THE WEATHER

Fair today, probably continued fair Sunday; southwest winds.

THE LOWELL SUN

FIRST EDITION

ESTABLISHED 1878 | LOWELL, MASS. SATURDAY NOVEMBER 21 1914 | PRICE ONE CENT

RUSSIAN FLANKING MOVEMENT

70,000 TO WITNESS THE HARVARD-YALE GAME

Premier Football Contest of the Season on Eastern Fields at New Haven Today

NEW HAVEN, Nov. 21.—The premier football contest of the season on eastern fields, the Harvard Yale classic, was staged here today before a gigantic assembly as the dedicatory game of the new Yale bowl.

More than 70,000 ardent followers of the most popular of autumn sports, filled to the brim this latest and greatest of athletic arenas for the championship contest of 1914.

It was a record crowd bubbling over with intercollegiate rivalry and enthusiasm, as well as eagerness for what was anticipated would prove the last word in football strategy.

Harvard was a slight favorite before the struggle began, although the improvement in the condition of the field after Thursday's storm narrowed the odds to nearly even money.

The forenoon weather conditions were entirely favorable for good football. The sky was clear and a light northwest breeze was puffing down from the Connecticut hills. It was snapping cold and the ground in the bowl was like asphalt early in the day.

The forenoon was spent in welcoming the crowd to New Haven. The gathering of so great a multitude numbering nearly two full army corps occupied practically three days, yet nine-tenths of those who came planned to leave within a few hours after the final whistle. The skirmish line reached Yale precincts on Thursday; the vanguard marched in yesterday afternoon and last night and today the main army stormed New Haven. The city quickly capitulated, especially the storekeepers and restaurants proprietors and hotels. No such tide of humanity ever flowed or ebbed through an ordinarily quiet New England settlement.

From the railroad station, which was the principal portal to the city, stretching far out toward Yale field for more than six hours, there was an almost unbroken procession of beribboned, bellowered and betagged ticketholders. The trolley service out to the bowl was far below the speed limit while motor vehicles which dashed into the city by the hundreds were shunted off onto the less crowded thoroughfares.

As curtain raisers, the Yale management provided for the morning an intercollegiate cross-country championship run, with 15 college teams and a Harvard and Yale soccer game. These events were held outside the bowl.

The announced lineup for the big game was as follows:

Yale	Harvard
Braun, le	le, J. T. Coolidge
Talbott, lt	lt, Parsons
Conroy, lg	lg, Weston
White, c	c, Wallace
Walden, rg	rg, Penock
Betts, rt	rt, Trumbull
Stillman, re	re, Hardwick
Wilson, qb	qb, Logan
Ainsworth, lhb	lhb, Mahan
Knowles, rhb	rhb, Brodlee
Logore, fb	fb, Francke

Referee, Nate Tufts, Brown; umpire, D. L. Fultz, Brown; field judge, C. A. Williams, Pennsylvania; head linesman, F. W. Murphy, Brown.

Time—Four 15-minute periods.

RUSH FOR NEW HAVEN

BOSTON, Nov. 21.—For more than an hour trains rolled out of the South station at the rate of one every five minutes bearing the throng intent on seeing the Harvard-Yale game at New Haven. Many other ticketholders who could not get away yesterday cranked up their automobiles before daylight and started over the road. Across the Charles in Cambridge, there was an atmosphere of midsummer calm. The few hundred undergraduates who for one reason or another were so unfortunate as to have to stay behind showed little interest in recitations or lectures and most of them planned to come into Boston in the afternoon to watch the newspaper scoreboards.

DARTMOUTH AND SYRACUSE

BOSTON, Nov. 21.—A hard fought contest is expected between Dartmouth and Syracuse elevens at Fenway park today. Both teams have come through the season in victorious style, the only defeat in each case being at the hands of Princeton.

The Dartmouth eleven is considered the most versatile developed at the New Hampshire institution in many years and Syracuse never before has sent out so strong a team.

The weather is ideal for football playing.

The probable lineup:

Dartmouth	Syracuse
Telfer, le	le Woodruff
Prudith, lt	lt McElligott
Cotton, lg	lg, Schlaeter
Milmore, c	c, Shufelt
Spears, rg	rg, White
McAuliffe, rt	rt, Johnson
Winship, re	re, Travis
Ghee, qb	qb, Rafter
Whitney, lhb	lhb, Wilkinson
Curtis, rhb	rhb, Rose
Gerrish, fb	fb, Kingsley

COAL
For the best grades at lowest prices call on
FRED H. ROURKE
OFFICE 281 CENTRAL STREET

At D. L. PAGE CO.'S

"GOOD THINGS TO EAT"

SUNDAY
Planked Sirloin Steak
Celery Apple Cup
Demi Tasse
$1.50 TWO PERSONS

TODAY
Chicken Patties a la Reine
Pommes Graufrette
Fresh Fruit Salad
Roquefort Cheese Toasted Crackers
Demi Tasse
75c ONE PERSON

Reservations Taken for Thanksgiving Day. Music 12 to 2.30 and 6 to 8.30.

THE CHALIFOUX CORNER

Young Men Like to Be "Up-to-the-Minute"

In their style we know. They are interested in the values they get more than in the price; they ought to be. Here we have suits and overcoats, finest in style, finest in materials, finest in tailoring, extraordinary in qualities, in a wonderful variety. The best made at prices so reasonable, considering quality, you can't afford not to buy them.

Try Tea —BY— Samovar

Do you prefer your tea made in a tea-ball pot?

Do you like it served fresh and piping hot?

Then you certainly will enjoy owning the electric tea samovar.

Lowell Electric Light Corp.

50 Central St.

RUSSIANS CAPTURE BATTERY AT LODZ

Germany's Effort to Crush the Great Armies of Russia Has Met With Reverse—Latest Turn Likely to Have Decisive Consequences for Germans

Germany's effort to crush the great armies of Russia has met with a check, according to statements emanating from Russian sources. Earlier in the week both Berlin and Petrograd reported that the Russian center was falling back before the German advance over the snow-covered fields of Poland, but it is now asserted at the Russian capital that this movement has been halted. It is intimated in the same quarters that the latest turn in the campaign is likely to have decisive consequences for the enemy.

The official Russian report of the capture of a battery at Lodz is interpreted as significant, suggesting a Russian flanking movement. Large reinforcements, it is said, have been thrown in by the Russians. From Berlin, however, came the statement that the Germans are making steady progress, not only in the centre but in the north, driving back the Russians from the frontier of East Prussia.

In Belgium the fighting still drags on in a desultory manner. Along the Yser attempts at military activities have been virtually abandoned, largely on account of the weather. At Brussels the temperature is below the freezing point. The fall of snow has ceased but the abatement of the storm has brought no relief from the hardships of the soldiers in the cold and wet, without means of obtaining shelter.

Servia has broken the silence she maintained for several days, to deny the Austrian claims to a great victory. The Servian legation at Athens, while admitting that the Austrians compelled a retreat from Valjevo, states that the Servians withdrew in good order without any serious fighting and that they are now occupying advantageous positions, ready to engage the advancing Austrians.

The khedive of Egypt, Abas Hylmi, who was reported several days ago to have cast his lot with the sultan of Turkey, his spiritual leader, is said in Paris to have joined the Turkish forces in Palestine, preparatory to leading an invasion of Egypt.

FIGHTING ON THE YSER FRONT HAS COMPLETELY STOPPED

BRUGES, Belgium, Nov. 21.—According to the best information reaching here, the fighting on the Yser front has completely stopped. Severe cold weather continues.

At Bruges it is reported that 57 empty trains of 40 cars each are moving through northern Belgium in the direction of West Flanders. It is assumed here that these trains are for the transportation of additional German regiments to the eastern arena of hostilities.

Richardson Hotel

Sunday, Nov. 22

—OUR SPECIAL—

Table d'Hote Dinner
$1.00

Oyster Cocktail
Queen Olives Celery Radishes
Cream of Chicken a la King
Consomme a l'Orge
Soup Sticks
Baked Halibut Point Shirley
Potatoes a la Victoria
Roman Punch
Roast Young Vermont Turkey
Cranberry Sauce
Leg of Spring Lamb Mint Jelly
Sirloin of Prime Beef, au Jus
Hubbard Squash
Sweet or White Potatoes
Banana Fritters Claret Sauce
Ice Cream
Assorted Cake and Wafers
Cheese Crackers Coffee
Singing by Miss Marguerite Turgeon during the evening.
Lederman's Orchestra

Eliot Church

Favor and Summer Streets, South Common. One Block from Chelmsford and Westford Street Car Lines.

REV. H. A. BARKER, Pastor

10.30 A. M.—Thanksgiving Service with sermon and music appropriate to the day.

12 M.—Harvest Concert of the Sunday school with offerings by every class.

7 P. M.—Union Evangelistic Service of five Congregational churches. Preacher, Rev. Raymond G. Clapp. Subject: "Who Is Ready for the Gospel Cure?"

FARRELL & CONATON
PLUMBERS, STEAM, GAS AND WATER FITTERS
243 Dutton Street Tel. 1518

CAPE COD CANAL

Passage of Two Submarines and Gunboat Through Waterway

WASHINGTON, Nov. 21.—Strategic importance of the new Cape Cod canal as a link in the nation's new coast defense system was emphasized today in the navy department's announcement of the passage of two submarines and a gunboat through the waterway. "The important part that submarines are playing in the European war," says the department's statement, "is emphasing their importance in our plans of national defense and this canal which permits them to pass freely between the waters of Long Island sound and Cape Cod bay becomes a strategic feature that could hardly be overestimated.

"Not only submarines but destroyers and light vessels of all kinds could freely use it without exposure in times of war to attack by an enemy's forces."

LOWELL GAME CALLED OFF

The Lowell High-Manchester High football game, scheduled for this afternoon, has been postponed.

Prepare FOR Winter

Fill Your Bin Now With Lowell Gas Coke.

The Inexpensive Fuel

DISCONTINUED SALARIES

UNIONIST MEMBER OF PARLIAMENT TO INTRODUCE RESOLUTION IN HOUSE OF COMMONS

LONDON, Nov. 21.—J. F. Rawlinson, unionist member of parliament from Cambridge university, has given notice of his intention to move in the house of commons a resolution providing that the salaries of members of parliament be discontinued while the salaries of ministers are to be reduced to the basis of those given in 1906.

The resolutions recites that this action is taken in view of the drain on the finances of the country.

Members of parliament get a salary of $2,000. Such payment was provided for in August, 1911, when a resolution to that effect, introduced by David Lloyd-George, the chancellor of the exchequer, was adopted. Previously members had served without pay.

The salaries of members of the cabinet range from $10,000 to $50,000, the latter to the lord chancellor. The premier and the lord of the privy seal serve without salary.

PERSONALS

Miss Ethel Sharrow of this city is playing the violin with "The Five Violin Beauties" at the Colonial theatre, Providence, R. I.

Michael Lawn, formerly of this city and now holding a lucrative position in a large carpet plant in Freehold, N. J., is renewing old acquaintances in this city.

Charles F. Kappler, for some years a resident of East Chelmsford, left today for lower California, where he will engage in the orange business.

Miss Florence Wishy is the guest of her brother at the Rhode Island State college.

Mr. and Mrs. George L. Cady of Summer street have gone to California for the winter.

FIRE IN BOWLING ALLEYS

Fire was discovered about 5.15 o'clock yesterday afternoon in Kittredge's bowling alleys, corner of Central and Market streets, and a telephone alarm was sent to the Central fire station. The blaze had started between the floors and it was necessary for the firemen to destroy a large space of the floor in order to get at the flames, which were quickly extinguished. None of the alleys was damaged.

The High street company responded to a telephone alarm for a fire in an ash barrel in the rear of 242 High street at 5.30 o'clock. No damage.

FUNERAL NOTICES

KINGSBURY—The funeral of John M. Kingsbury will take place Monday afternoon (Nov. 23) from his late home, 1087 Bridge street, at 2 o'clock. Services at the house. Friends invited. J. A. Weinbeck in charge of the funeral arrangements.

BURKE—The funeral of Bridget F. Burke will take place Monday morning (Nov. 23) at 9 o'clock from her late home, 55 Fay street. At 10 o'clock a solemn high mass of requiem will be sung at the Sacred Heart church, Burial in St. Patrick's cemetery in charge of Charles H. Molloy.

CARD OF THANKS

We wish to express and extend our heartfelt thanks to our relatives and many friends and also to the organizations with which our son and brother was affiliated, for the beautiful floral offerings, expressions of sympathy and the kindly acts accorded us at our bereavement in the accidental death of our loving son and brother.

Mr. and Mrs. Frederick H. Toy and Family.

MORE FOOT AND MOUTH DISEASE IN DRACUT

Cows in Same Car With Coburn Cattle Are Under Observation—Two New Cases Reported

It was reported last night that new cases of the foot-and-mouth disease had been discovered in Dracut. The name of the man who owned the cows went with the report and The Sun reached him by telephone today. He said that his cows had been examined a week or ten days ago and had been pronounced all right. Another representative of the state board called at his place yesterday, he said, and examined the cattle but did not say that he had discovered any trace of the disease. "I do not believe," said the Dracut man, "that my cows are infected. The man who came here from the state board yesterday did not say any thing to me after examining the cows. The cows are eating well and do not show any symptoms of the disease, so far as I can see. Two of my cows came in the same car with Mr. Coburn's cows, and I presume that is why they have been placed under observation."

After talking with the man in Dracut The Sun called the bureau of animal industry at the state house, by telephone, and asked if there was any foundation in fact for the report that new cases of the foot-and-mouth disease had been discovered in Dracut. The answer came back that two cases were reported yesterday, but that the report had not as yet been confirmed. "We will know this afternoon," said the man on the other end of the line.

Dead Cattle Trenches

The Burton H. Wiggin Co., of Lowell, has been awarded the contract for digging trenches for the burial of Oliver J. Coburn's herd of cattle, 81 head in all. The contract was awarded by the cattle bureau and the work will be begun without delay, as the cattle bureau's representative will be on hand Monday or Tuesday to take charge of the extermination. Two trenches will be made, one on the northerly side of Lakeview avenue, where many of the cattle are sheltered, and the other on the southerly side of Lakeview avenue, where shelter is provided for the rest of the herd. So great is the precaution taken by the authorities that they would not allow the cattle to cross the road to be slaughtered and placed in one trench. The total length of the trenches will approximate 260 feet, the depth seven feet and the width, six feet.

Some Unusual Circumstances

An auction sale of cattle was held in Concord yesterday under unusual circumstances. Otis H. Forbush, recently appointed appraiser for the United States bureau of animal industry, auctioned off 15 cows in two lots, one of four cows and another of 11 cows, at the McCaffery farm on Virginia road. The posters announcing the sale of the cattle contained the following sentence:

"Fred F. Walker, chief of the cattle commission for Massachusetts, will issue a special permit for each and every one to be delivered in wagons or diggers to the homes of the different purchasers."

In regard to the issuance of these special permits when all movement of cattle has been prohibited by an emergency order passed by the governor and executive council on Nov. 7, Commissioner Walker said:

"No permits are being granted for the movement of stock to anybody except under unusual circumstances, as in this case. The sale of these cattle was ordered by the United States court as a result of foreclosure proceedings. A few permits have been granted to owners to remove their cattle from a pasture to their barn, now that the snow and cold weather makes it necessary for the cattle to be under shelter. One permit was granted to a farmer to move his cows to another barn when his own stock barn was burned down.

"In regard to the sale that took place at Concord, one of our agents was there with the permits and to supervise the carrying away of the cattle in disinfected wagons. Happily for the animal industry commission, the persons purchasing the cattle also bought the hay, and they intend to leave the cattle where they are until the quarantine is raised.

Save Your Money

OWN YOUR OWN HOME

4 1/2 PER CENT. PER ANNUM RATE OF INTEREST PAID FOR THE PAST SIX MONTHS BY THE

Middlesex Co-operative Bank

RATE FOR THE YEAR. PER CENT. 4 3/4

SHARES IN NEW SERIES

Now on sale and will be on sale for the next ten days at the office of the bank.

88 and 89 CENTRAL BLOCK

KILLED FOR DEER

Ephraim Davis Shot by Lester Burgess in Addison, Maine

ADDISON, Me., Nov. 21.—Ephraim Davis, aged 25, was shot and almost instantly killed by being mistaken for a deer by Lester Burgess, 50 years old.

The men were hunting about five miles out and separated. Burgess, seeing what he thought was a deer in the underbrush, discharged his heavy calibre rifle. The bullet struck Davis in the side and passed entirely through his body. He died in a few minutes.

No inquest will be held since there is no question as to the cause of death. Davis was the son of A. J. Davis and all are well known residents of this town.

BEER SHOT IN EAST MANSFIELD

MANSFIELD, Nov. 21.—Bertrand Leonard and Henry Titus shot a deer yesterday afternoon on Ware street, East Mansfield. It weighed 189 pounds.

SPECULATOR FINED $10

CARLOS GREELEY BROUGHT INTO COURT AT NEW HAVEN FOR SELLING FOOTBALL TICKETS

NEW HAVEN, Nov. 21.—Carlos Greeley, who claimed he was from Brooklyn, N. Y., was fined $10 and costs in the city court today, charged with offering football tickets for sale contrary to a city ordinance. A detective said that Greeley offered him two tickets for $25 and he had one other ticket to sell.

Is your fireplace ready for Thanksgiving day? The Thompson Hardware Co. can fix it up for you.

LISTEN

Smashing the prices of cold weather specials at the Merrimack Clothing Co., is the order for today.

Men's $5.00 All Wool Shaker Sweaters, only about 5 dozen in the lot.....$3.50
Men's $1.00 Natural Wool Underwear.....79c
Men's $1.50 Heavy Ribbed Union Suits.....79c
Men's 75c Derby Ribbed Underwear.....50c
Men's 25c Cashmere Stockings.....17c

$1.15 25 Doz. Men's $1.50 and $2.00 Shirts, 3 for $3.25 $.115

For teamsters—Reefers and wool lined coats. Drop in and see us, something is being coddled here for you by the

Merrimack Clothing Co.

Across From City Hall

HIGHLAND CLUB

Members and Ladies Inspect Improvements and Enjoy Sociable

The Highland club was the scene of a delightful party last evening when about 100 members and their ladies assembled to inspect the improvements that have been made recently, on the interior of the spacious club house and incidentally to open the series of entertainments that have been planned for the coming winter season. Some time ago the club appointed President Frederick G. Woodworth to supervise the work of improving and redecorating the club house and assisted by the executive committee Mr. Woodworth attended to the duties imposed upon him in a manner that brought forth repeated expressions of satisfaction and delight at last evening's inspection. A new and most inviting grill-room has been added downstairs, a new piano installed while the dance hall has been redecorated and the bowling alleys completely renovated. Then there have been several minor improvements, all of which contribute to make the club house one of the finest of its kind in New England. Mr. Woodworth had charge of last evening's entertainment with the executive committee as aids and he furnished a most pleasing variety of attractions for the entertainment of his guests. In the parlors programs were given on both the Edison disc and Victrola machines, while in the dance hall Neyman's orchestra of five pieces furnished music for an informal dance order. During the intermissions teas were served and songs were given by Mrs. Nano Gallagher-Leahey. Those who did not care to dance found enjoyment at the card tables and in the billiard hall and bowling alleys and the club house resounded with mirth until the witching hour. Last evening's enjoyable event will be followed by a series of bowling tournaments for members and their wives and for the ladies exclusively together with whist parties and select dances, so that judging from the program laid out the coming winter season will have no dearth of attractions for the members and their ladies.

YOU HAVE A SYMPTOM OF INDIGESTION

When your stomach has become sour, food substances have remained so long in it they have fermented. You are troubled with nausea, belching, and sometimes even with vomiting. You feel miserable.

Dys-pep-lets quickly sweeten the stomach and greatly aid the digestion. A trial box costs only ten cents and a larger box only a quarter. Dys-pep-lets are not a strong alkali like soda mints, and no harm comes from their continued use. Get a box today.

Lowell Opera House

"The House of Quality"

2.15 — TODAY — 8.15

The Last Time in This City of

"The Christian"

GREATEST PHOTO-DRAMA OF THE AGE

"Ask Your Neighbor"

PRICES: 10, 15 and 25 Cents. Matinee and Evening.

3 Days Beginning Mon., Nov. 23rd
WILLIAM J. BURNS
The Greatest Living Detective in
"The $5,000,000 Counterfeiting Plot"
600 Scenes — 6 Great Reels

TWO BIG CONCERTS TOMORROW 2.15-6.30

Sunlight and Moonlight Dance
— BY THE —
DRAGONS
AT
Lincoln Hall
Thanksgiving
THURSDAY, NOV. 26
— DANCING —
Afternoon, 2 till 6 Night, 8 to 12
CARLIN'S NOVELTY ORCHESTRA
Admission 25 cents

OWL THEATRE SPECIAL for TODAY

"PERILS OF PAULINE"

14th Episode. Gilbert Edward Abeles in "Ready Money."

HOTEL
COLLINGWOOD
West 35th Street,
NEW YORK CITY
SETH H. MOSELEY

Half Blk. from Herald Sq. & 5th Av.
In midst of leading department stores and theatres.
Select accommodations for discriminating people with personal attention and service impossible in the larger hotels. Your patronage is earnestly solicited.

Room without bath.....$1.50
Room without bath for two....$2.00
Room with bath.....$2.50
Room with bath for two.....$3.00
Parlor Bedroom with bath....$5.00

Special attention given to ladies and families. Restaurant at moderate prices.

GET A GOOD ONE

Every family needs a good Fountain Syringe, at some time. You can always find something in our stock to suit you, and at prices to suit all purposes.

F. J. CAMPBELL
Registered Pharmacist
TOWER'S CORNER DRUG STORE

TWO ACCUSED OF MURDER

MRS. ANNIE MOLNAR AND JOHN KORAKAS ARRESTED IN BRIDGEPORT

BRIDGEPORT, Conn., Nov. 21.—Mrs. Annie Molnar and John Korakas were arrested yesterday, charged with the murder of Steve Molnar, the woman's husband. Korakas was a boarder at the Molnar house.

The charred body of Molnar was found Nov. 8 on the most East in the west end of the city. It was at first supposed the man had been accidentally burned to death and the body was buried without being identified. Later the identity was established and the coroner ordered it to be exhumed and an autopsy performed. This, the authorities state, showed that the man had been shot through the heart.

An investigation followed, resulting in the charge of the first-degree murder against the widow and Korakas.

And 50 of chairs at the Thompson Hardware Co.

DANCING PARTY HELD

LARKIN CLUB ENTERTAINED LARGE NUMBER IN HIBERNIAN HALL

The dancing party conducted by the Larkin club at Hibernian hall last evening was in every particular a grand success, and speaks well for the efforts of the hard working committee on arrangements. It is estimated that over 150 couples enjoyed the evening, gliding over the beautifully polished surface to the pleasing strains of Sheehan's concert orchestra. Dancing was started at 8 o'clock and continued until midnight. The committee responsible for the success of the affair are as follows: William Madden, general manager; Arthur Livesey, assistant general manager; Andrew Blessington, floor director; John J. Gibbir, assistant floor director; James McGovern, chief aid; aids, Joseph Kelley, Hugh McGowan, James A. Sheehan, Joseph M. McDermott, Thomas Hannafin, Edward Flanegan, Michael O'Keefe, James Donnelly, John Clark, Christopher Moran, Daniel O'Day, treasurer.

8 BODIES FOUND

In Lake Superior, Victims of Wrecked Barge it is Believed

SLATER, Nov. 21.—Eight bodies were found yesterday on the shore of Lake Superior, about eight miles from this place. Two of the dead are women.

It is thought they came from the barge Annie M. Peterson, which left Superior late Wednesday afternoon in tow of the steamer C. F. Curtis, loaded with lumber for Tonawanda, N. Y.

The barge is believed to have been wrecked in the gale which swept Lake Superior yesterday and last night.

The Annie M. Peterson was 190 feet long and her gross tonnage was 631. Both barge and steamer are owned by the Edward Hines Lumber company of Chicago.

The bodies have been sent to Grand Marais, Mich., for identification.

KILLED HIMSELF

Man Lost $50,000 Suit Against Man Whose Wife He Had Married

VANCOUVER, B. C., Nov. 21.—Dennis Halron who said he was an Irish baronet lost a $50,000 damage suit yesterday and shot and killed himself last night.

The suit was against the man whose divorced wife Halron married and who later had Halron arrested on a charge of sending scurrilous postcards. At the trial Halron was confronted with a marriage certificate, indicating that he married Anne M. Turner at Brookfield, Massachusetts, 1891.

MIDDLESEX WOMEN'S CLUB

The speaker at yesterday afternoon's meeting of the Middlesex Women's club was Miss Annie Minto Cordley, who spoke interestingly on "History in the Making." The speaker referred among other things to the new currency law that went into effect on Monday, and its probable effect. She spoke of the change of wardens at Sing Sing and the new immigration commissioner, Frederick Howe, and said the changes are hopeful signs of the times, inasmuch as men of high character and ability had been found ready to take such positions of trust.

The House Beautiful — B. F. KEITH'S — WEEK Commencing MONDAY Nov. 23rd

Special All Star Holiday Bill

Headed by the Tom Fool Comedian
George Felix and the Barry Girls
In the Skit of Plotless Fun, Entitled
"THAT BOY NEXT DOOR"

Direct from Keith's Theatre, Boston
COAKLEY, HANVEY and DUNLAVEY
PRESENTING THE ORIGINAL
"TOWN HALL MINSTRELS"

AMERICA'S GREATEST MODEL
Burdella Patterson
In a Series of Artistic Poses

MABEL FONDA TROUPE — Four Clever Jugglers
GORDON ELDRID & CO. — In: "Woo By a Leg"
MONTY & DOT — "Hits of Everything"
ELAINE STUART — The Dancing Violinist

Grand Sunday Concerts
FIVE BIG VAUDEVILLE ACTS
SIX REELS LATEST PICTURES
PRICES—Mat. & Ev'g. 5c, 10c, 15c, 25c

TO HONOR IRELAND'S MARTYRS

Grand Lecture and Concert, Auspices Allen-Larkin O'Brien Club

Associate Hall, Sunday Evening, November 22d
Lecture by HON. JAMES B. CASEY

SUBJECT: "The Martyred Three and the Influence of Their Death on The Home Rule Movement."

Entertainment to consist of Irish songs and music by the best talent in the city.

Tickets For Sale at Carter & Sherburne's and Campbell's Drug Stores; Also at Bulfrey's Shoe Repair, 602 Central Street.

TICKETS, 25 CENTS

MERRIMACK SQUARE THEATRE

THANKSGIVING WEEK

Matinee Every Day at 2 Nights at 8

WM. A. LAWRENCE'S
Famous Play of New England Life

"UNCLE DAVE HOLCOMB"

As good as "The Old Homestead," "Quincy Adams Sawyer," and "Shore Acres" all rolled into one. Complete production.

Seats Now for Both Performances Thanksgiving

THANKSGIVING MATINEE AT 2.30

Uneeda Biscuit

Nourishment—fine flavor—purity—crispness—wholesomeness. All for 5 cents, in the moisture-proof package.

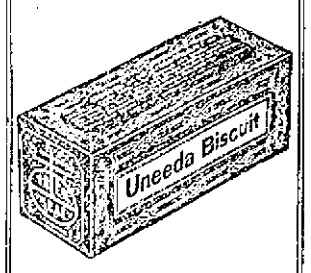

GRAHAM CRACKERS

A food for every day. Crisp, delicious and strengthening. Fresh baked and fresh delivered. 10 cents.

SNAPAROONS

A delightful new biscuit, with a rich and delicious cocoanut flavor. Crisp and always fresh, 10 cents.

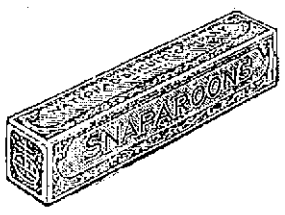

Buy biscuit baked by
NATIONAL BISCUIT COMPANY
Always look for that Name

SUIT FOR $15,000

Capt. Fish Acquitted Yesterday—To Sue Insurance Company

BOSTON, Nov. 21.—After his acquittal yesterday on a charge of burning his yacht, Captain John A. Fish of New York stated that he was going to prosecute his suits for the recovery of the insurance money amounting to $15,000.

The United States had charged Fish with burning his yacht to secure this money, but the jury after deliberating 23 hours acquitted him.

At a previous trial he was found guilty and sentenced to five years imprisonment in the federal penitentiary at Atlanta. The sentence was set aside, however, on the ground that his rights had been unduly prejudiced by the admission of certain evidence.

THE GREATNESS OF YOUTH

KEEP YOUR CONSCIENCE CLEAN AND MAKE UP YOUR MIND THAT YOU WILL REMAIN YOUNG

Speaking on "The Characteristics of Youth," at the high school supper at the Y. M. C. A. last evening, Rev. W. A. Bartlett, D. D., said there is no stronger type of friendship than is found between young men. If true, it is the religion of youth. Friendships formed with unworthy lives do not last, and blast a career.

Dr. Bartlett said that strong and enduring friendship is a characteristic of youth. He told the story of the prince and the boy from the fields, the son of a sheep raiser. Their friendship was so great that in an impulsive moment the prince stripped himself of his royal insignia, including his sword, and laid them at the feet of the sheep raiser's son. Both young men risked their lives for each other in after days. They pledged true friendship and stood true to their pledge, until death in battle took the prince from the shepherd lad, who never ceased to grieve over his loss.

"The late Field Marshal Lord Roberts, who has just died at the age of 82," said the speaker, "seemed by his soldiers to be cut off in his prime because he was ever young in spirit.

"All the best qualities of a true life are found in the youth. They are not fully developed, but are certainly in evidence. In many respects youth time is the more wholesome and normal period, because the suspicions, bitterness and unfaith of age have not entered. If a man is to succeed, he must renew his youth. Modern psychology is merely discovering the truth which the bible long ago stated: that we must renew our youth like the eagles if we are to mount up with wings. St. Paul said to his young friend Timothy, 'Let no man despise thy youth.' It is quite common to speak disparagingly of youth, whereas its point of view is often more sane and reliable than that of old age, and its abounding faith and energy conquer the world.

"Heroism is a characteristic of youth. The majority of the mighty armies now in the field are composed of young men. So it was in the Civil war. A truly noble youth will not count the cost in serving his friend. Danger is no incident with him. And no strong or lasting ties are found without sacrifice on the part of both. Faith is another splendid characteristic of youth. Faith overcomes the world. It is when we have lost faith in humanity and in progress that we stagnate and shrivel up.

"Make up your minds that you will always be young. This can be accomplished only as you keep your consciences clear, and constantly have an aim and purpose greater than your present ability. Keep an interest in your fellows. Form attachments with those whom you admire and who can help you, and enter into the life of which you are a part. True religion keeps one young, for it fosters all the characteristics of youth—friendship, heroism and faith.

"The group of eight young soldiers found dead on the field the other day illustrates these things. All of them mortally wounded, and knowing that there was no chance for rescue or hospital comfort, painfully dragged themselves together for companionship in death. Then one of them opened his prayer book and read as long as he could, and when found these men lay close together with the book open before them, friends, heroes and faithful children of God."

MONDAY SUN FEATURES

WOMEN'S PAGE OF FASHIONS WILL BE BIG FEATURE—"LADY LOOK-ABOUT" WILL HAVE DISCUSSION

The main feature of Monday's Sun will be the Women's Page which will, as usual, contain the fashion news of the day together with other interesting articles concerning the home and other topics which chiefly interest the women. This page will be especially interesting because of the fact that the holiday season is rapidly approaching and many are beginning to think about making gifts.

"Lady Lookabout" will have an interesting discussion of local topics, and this article will be up to the usual high standard, full of bright, witty observations. Everyone should read "Lady Lookabout."

Marie will tell how to properly care for the carpets in "What the French Maid Said." This article will contain useful information concerning the cleaning of carpets and removing spots from the rugs.

"How Johnny Went Catfishing on Dry Land" is the title of tomorrow's "Sleepytime Tale" for the children.

How to clean old paintings, how to make the broom last longer, the proper way to wash windows, and general cooking suggestions are contained in "What the Cook Says" which will be printed in Monday's Sun.

"What Hortense Told Me" will deal principally with beauty topics and will include information concerning the care of the complexion, correct carriage, beneficial exercise, and manner of dress. It will be useful and instructive for the ladies.

Some of the dangers of out of door sleeping are told in "The Rabbit's Foot." Such a practice injures the complexion in spite of the benefits which the fresh air afford.

LOWELL DRIVING CLUB

REMEMBERED AGED LADY ON THE OCCASSION OF HER 85TH BIRTHDAY ANNIVERSARY

The average horseman is a good fellow and if you don't believe it just look the Lowell Driving club over and be convinced that the fellow who loves a horse loves the world and everybody in it.

This is apropos of something that happened last night. A woman who arrived at the 85th milestone in life's highway, yesterday, and who went to work in the Tremont & Suffolk mills at the age of 14, was presented a substantial purse by the Lowell Driving club, together with useful household furniture. Mrs. Angeline Chandler is the dear old lady upon whom the love of the horsemen beamed.

Mrs. Chandler occupies rooms on the same floor with the driving club, and she, by her industry, has contributed very materially in making the club rooms habitable. Mrs. Chandler retired from mill life after 50 years at the loom, a service rarely duplicated by man or woman anywhere.

BLAMELESS FOR WRECK

BOARD OF INQUIRY EXONERATES OFFICERS AND CREW OF REVENUE CUTTER TAHOMA

WASHINGTON, Nov. 21.—When the revenue cutter Tahoma struck a reef near the Aleutian Islands on Sept. 29 she was 17 miles from the nearest danger point shown on charts, and neither her officers nor crew were responsible for the accident, according to the findings of a board of inquiry approved yesterday by Assistant Secretary of the Treasury Newton.

The Tahoma was a total loss, but every person on board when she struck was rescued. The board found that all necessary precautions were taken to insure safety in navigating these little known seas.

Every possible effort was made to float the cutter before she was abandoned.

If you want help at home or in your business, try The Sun "Want" column.

And Yet Another

We have added another make to our line of Safety Razors.

THE BURHAM

For which Mr. Goodale, Druggist, was formerly agent.

For a short time we will sell a silver plated Burham razor with one blade for 19c, and for 25c we will allow three more blades.

HOWARD The Druggist, 197 Central St.

LES MISERABLES ALLEYS

Roll Offs Tuesday Nights
Private Alleys
1 String 10c. 3 for 25c

The Bon Marché
"ALL GOODS 10¢"

It's a real delight to dance to the perfect music of the Victrola

"Perfect" is the word for Victrola dance music—in volume, clearness, tone and rhythm, it leaves nothing to be desired.

The very latest dance numbers, played by organizations noted for their dance music, and supervised by those eminent dance authorities, Mr. and Mrs. Vernon Castle.

Doesn't that make you feel like dancing? You can at any time with a Victrola in your home.

Come in and hear some of the latest dance music on the Victrola.

Victrolas $15 to $200. Victors $10 to $100. Easy terms to suit your convenience.

SPECIAL WAR RECORD
It's a Long, Long Way to Tipperary
and
Soldiers of the King
10" Double 75c

12 TRUE BILLS

Grand Jury Returns Indictments Against Alleged Counterfeiters

BOSTON, Nov. 21.—Twelve indictments, two of which were secret, were reported by the federal grand jury yesterday to Judge Morton in the U. S. district court. Two of the indictments were reported against the eight men who were arrested in a tenement on Salutation street in the North End, on Oct. 11. They are charged with counterfeiting and with having in their possession counterfeit half-dollars.

Two of the eight, Salvatore Ragonesi and Giuseppe Juliano, belong in Lawrence. The others have been living on a farm in Walpole and on Salutation street, Boston. They are Rocco, Michacle, Giovanni, Giuseppi, Rocco and Giuseppe Pittitto.

Five of the indictments resulted from the larceny of shoes in interstate commerce. Michael Alphonse, Arthur Murray, Roy F. Bickford and Thomas Hardiman are charged with conspiracy to steal a case of shoes valued at $30 from the Boston & Maine road at Lynn. Bickford is also charged with having the stolen property in his possession.

Samuel Murray and Ted Holmes of Fall River were indicted on a charge of larceny of a case of shoes valued at $50 at Fall River. The shoes were in the course of shipment from Bridgewater to Cincinnati. Both are charged also with having in their possession stolen goods.

Michael J. Mehaney, an alien, was indicted on a charge of falsely representing himself to be a citizen of the United States in order to secure admission to the country.

Eleanor Douglas, also known as Eleanor Towns of Fall River, was indicted on a charge of perjury in a declaration for a widow's pension. It is charged that she falsely swore that she was the widow of the late Chas. O. Town or Towns, a private in the Sixth New Hampshire Volunteers during the Civil war.

Irving G. Ham of Haverhill and Arthur H. Blanchard of Lynn were indicted on a charge of uttering a forged money order for $5 at Haverhill on June 5 last.

SESSION OF REICHSTAG

WHICH OPENS DEC. 2 EXPECTED TO BE OF SHORT DURATION—WAR MEASURES

BERLIN, Nov. 21.—The coming session of the Reichstag, which opens on December 2, is expected to be of short duration. It is probable that it will only concern itself with the voting of a new five billion marks credit and the ratification of the various emergency laws promulgated by the Bundesrath. This is to be accomplished, if possible, without debate. Neither the budget nor new taxation proposals are expected to be submitted. The budget will be laid before the Reichstag at its session in February.

The steady progress reported day by day from the eastern theatre of war is most encouraging to the military critics and the public and little anxiety for the safety of the frontier districts is now manifested.

Mayor Moraht, military correspondent of the Berliner Tageblatt, expects full success for Generals Von Hindenberg and Dankl. He thinks the heavy Russian losses in killed and prisoners has undoubtedly shaken the morale of the Russians. The continuance of the concentric attacks on the north, west and south, he holds, places the Russians in an unenviable position.

The troops which threatened the East Prussian frontier at Soldau and its vicinity are continuing their retreat, apparently toward the crossings of the Vistula and the Bug at Novoe Georgiewsk.

The wintry weather in the war theatres is considered to be of the greatest importance in the field operations, especially in the inundated districts of Flanders. Today's reports show that it is colder in the southwest and in the northwest. Both Metz and Brussels report a temperature below the freezing point. The snowfall in the northwest has ceased but is fairly general in the east and probably will continue for several days, so that the battle of Poland will be fought out on snow covered fields.

ATTACKS LODGE

Mullen Raps Senator for His Attack on President Wilson

BOSTON, Nov. 21.—Attorney Thos. A. Mullen severely criticised Henry Cabot Lodge yesterday afternoon for the bitter attack made by the senior Massachusetts senator against President Wilson's Turkish and Mexican policies at the Middlesex club dinner Thursday night.

Addressing the members and guests of the Metaphysical club, 30 Huntington avenue, Mr. Mullen declared: "I must repudiate in language as strong as I can the attack of the senior senator of Massachusetts against President Wilson. He is a man who represents the highest type of a statesman, but a man who last night, I fear, put off the 'statesman' and became the 'partisan' I knew him to be 20 years ago.

"I don't ask you to agree with President Wilson on the tariff; I don't ask you to agree with him on the currency, or to be convinced that under the system the days of strife and panic are over; I don't ask you to take his position on the Panama tolls repeal; but I do think you and the rest of the people are in perfect agreement with President Wilson in the effort he made in Mexico and in the effort he is making now to keep out of trouble with Turkey," he said.

He commended Secretary Bryan and stated that the peace conventions which he made with several nations recently were the foundation of a great movement which would be the greatest asset in bringing about world peace.

EXPERIENCE OF NOBLE WOMEN IN EUROPE

The terrible experiences that many noble women in Europe have endured during past few months can never be all told. Here in America many women, both young and old, have experienced much misery and suffering.

Middle aged women about to experience that dreaded change of life should profit by the experience of thousands of noble women who have gone through the same period with little or no pain, misery or discomfort.

Dr. Pierce's Favorite Prescription is and has been for over 40 years just the medicine that every woman needs when passing through the changing days. It is not a secret prescription for its ingredients are printed on the wrapper; it's a temperance medicine.

Not only does it build up the entire system and make it strong and vigorous enough to withstand the organic disturbances, but it has a quieting effect upon the feminine organism that reduces the distress to a minimum. For any womanly ailment, disease or complaint, no matter of how long standing, we advise anxious women to get Dr. Pierce's Favorite Prescription in either liquid or tablet form.

NO CHARGE FOR THIS BOOK

If you will send 20 cents, or stamps to pay for wrapping and mailing and enclose this notice, Dr. Pierce of the Invalids' Hotel, Buffalo, N. Y., will send you a revised copy of his Common Sense Medical Adviser, in cloth binding, 1008 pages, with color plates. Just what you need in case of sickness or accident. Treats of Physiology, Anatomy, Sex Problems, Marriage relations, Hygiene, Exercise, Disease and its prevention.

RUBBERS RUBBERS RUBBERS RUBBERS

20th CENTURY SHOE STORE

THE ORIGINAL RUBBER STORE, 88 MERRIMACK STREET, Formerly Alpha Shoe Store

Big Sale of Rubber Footwear

1000 Cases of Best Quality RUBBERS, RUBBER BOOTS and OVERSHOES to Be Sold at One-Half Their Former Prices. Every Pair Guaranteed. Below We Quote a Few of the Many Bargains.

75c

75c

Men's $1.00 Rolled Edge Rubbers. Storm or low cut.

Boys' 70c Rolled Edge Rubbers—Sizes 2½ to 6. Special at, per pair..... 55c

Misses' 65c Heavy Rolled Edge Rubbers—Sizes 11 to 2. Special at, per pair..... 49c

Children's 3-Buckle Overcoats—Right Dress Tops. Sizes 3 to 10 1-2, $1.25

Boys' 65c Rubbers

EXTENSION HEEL. SIZES 2 1-2 TO 6. SPECIAL AT

49c a Pair

CHILDREN'S 40c LOW CUT

RUBBERS

EXTENSION HEEL. SIZES 3 TO 10 1-2. SPECIAL AT

29c a Pair

WOMEN'S FOOTHOLDS.....45c

Men's $2.50 1-BUCKLE OVERSHOES, All Sizes. Special ..... $1.49 A PAIR

WOMEN'S $2.50 3-BUCKLE DRESS OVERSHOES $1.98

SEE THE HEEL

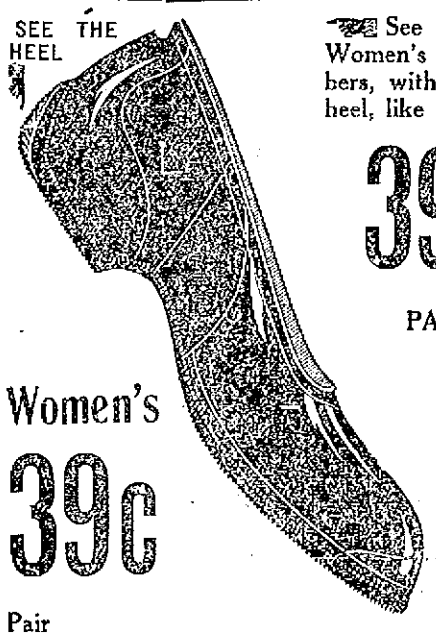

See the heel. Women's 65c Rubbers, with extension heel, like cut.

39c PAIR

Women's 39c Pair

Men's 75c Extension Heel Rubbers 59c

Children's 50c Heavy Rolled Sole and Heel Rubbers—Sizes 6 to 10½. Special, pair 39c

300 Felts and Rubbers—For men who do outside work. Special at..... $1.98

Boys' 60 Low Cut Rubbers, extension heel. Sizes 11 to 2. Special at..... 39c

Misses' 50c Low Cut Rubbers, extension heel. Sizes 11 to 2. Special at..... 39c

RUBBERS RUBBERS RUBBERS RUBBERS

TO U. S. SUPREME COURT

GEORGIA SUPREME COURT REFUSED TO CERTIFY WRIT OF ERROR IN FRANK CASE

ATLANTA, Ga., Nov. 20.—The state supreme court today refused to certify a writ of error to the United States supreme court in the case of Leo M. Frank, under sentence of death here for the murder of Mary Phagan. Counsel for Frank announced that the case immediately would be taken to the United States supreme court.

TEXTILE CANCELS GAME

The football game between Lowell Textile school and Tufts college freshmen, scheduled for Saturday afternoon, has been canceled.

IMPORTANT COTTON PRINCIPLE

WASHINGTON, Nov. 20.—A new principle was laid down by the interstate commerce commission today when it held in the case of numerous cotton merchants against the Atlantic coast line that the compression of export cotton at the port of trans-shipment is not a service rendered by the owner of the property transported which is connected with such transportation by the rail carriers and that the carriers must cease from making allowance for such compression.

FUNERAL NOTICE

JONES—The funeral of Miss Margaret Jones will take place Sunday afternoon (Nov. 22) at 2.15 o'clock from the home of her sister, Mrs. Gilbert Sheridan, 66 Appleton street. Burial in St. Patrick's cemetery in charge of F. P. O'Donnell & Co. Monday morning at 5 o'clock a high mass of requiem will be sung at St. Peter's church.

BURKE—The funeral of Bridget F. Burke will take place Monday morning (Nov. 23) at 9 o'clock from her late home, 55 Fay street. At 10 o'clock a solemn high mass of requiem will be sung at the Sacred Heart church. Burial in St. Patrick's cemetery in charge of Charles H. Molloy.

SPALDING—Died, in this city, Nov. 18, at his home, 39 Tyler street, Mr. Edward F. Spalding, aged 53 years. Funeral services will be held from his late residence on Saturday afternoon at 2 o'clock. Friends invited. The funeral arrangements are in charge of Undertakers Simmons & Brown. Burial private.

ATTACHMENTS FILED

Two attachments have been filed at the local registry of deeds office against the Mould Shoe Co. of Pepperell. One in the sum of $1500 in an action of contract brought by John R. Evans & Co. of Philadelphia, while the other is in the sum of $300 in an action of contract brought by Kennedy & Bessant of Lynn.

If you want help at home or in your business, try The Sun "Want" column

Choppers Chopped

Profitable inducement for you on seasonable goods. Food Choppers that are worthy of the name, reduced in price.

Size A, from $1.50 to.....$1.29

Size B, from $1.00 to..... 79c

See Them In Our Window

Adams Hardware AND PAINT CO.

Middlesex St. Near the Depot

LOCOMOTIVE RAN AWAY

THROTTLE FAILED TO RESPOND AND ENGINE DASHED INTO CLEVELAND AT HIGH SPEED

CLEVELAND, O., Nov. 20.—An Erie railroad engine, traveling at an estimated speed of 50 miles an hour, ran wild into Cleveland early today, endangering the lives of scores of persons at grade crossings and resulting in serious injury to J. S. Hitch, engineer, of Youngstown, who jumped to avoid what he considered sure death. The firemen succeeded in stopping the engine at 55th street near the heart of the city.

When ten miles out of Cleveland, the throttle of the engine failed to respond to the engineer and as the engine lurched forward the coupling was broken from the tender which was followed by a long freight train.

TWELVE MEN'S LIVES HANG IN THE BALANCE

PHOENIX, Ariz., Nov. 20.—Twelve men's lives hang in the balance while the count continues on the initiative measure at the recent election, abolishing the death penalty. Twelve of the 14 counties give a majority of 719 against the abolition of the death penalty, the vote being 14,690 for and 15,319 against.

Execution of 11 of the convicted men is set for Dec. 19, Governor Hunt having reprieved them until after the election returns determined the people's will. One other man is under sentence of death but the date has not yet been fixed. Two more have been sentenced but one has been granted a new trial and the other's appeal is pending.

In case the measure is defeated, as the vote seems to indicate, Governor Hunt probably will reprieve all the men until after Christmas and then scatter the dates for their execution.

80 PER CENT OF EMPLOYES MUST BE AMERICAN CITIZENS

PHOENIX, Ariz., Nov. 20.—Arizona's initiative measure providing that 80 per cent of the employes shall be American citizens in any business employing more than five persons was carried at the recent election, it was announced today.

Opponents of the measure announced that it will be attacked in the courts.

The law will particularly affect railroad construction work, mining and similar lines where much common labor is employed.

MUNICIPAL GOVERNMENT

BALTIMORE, Md., Nov. 20.—Subjects relating mainly to municipal government were the chief features of today's program at the annual conference of the National Municipal league here. Among these was an address on "The commission manager plan of government in the light of experience" and the report of the committee on political methods.

Arthur M. Swanson of Philadelphia discussed "The practicability of the merit system." The committee on municipal program which has been at work for a year drafting a new model charter and home rule constitutional amendments presented a partial report in the form of sections dealing with the council, the city management, the civil service and efficiency board. A partial draft of a constitutional amendment was likewise presented.

NO GROANS OR SHRIEKS OF AGONY IN THESE PICTURES, ONLY WILD ENTHUSIASM OF WAR

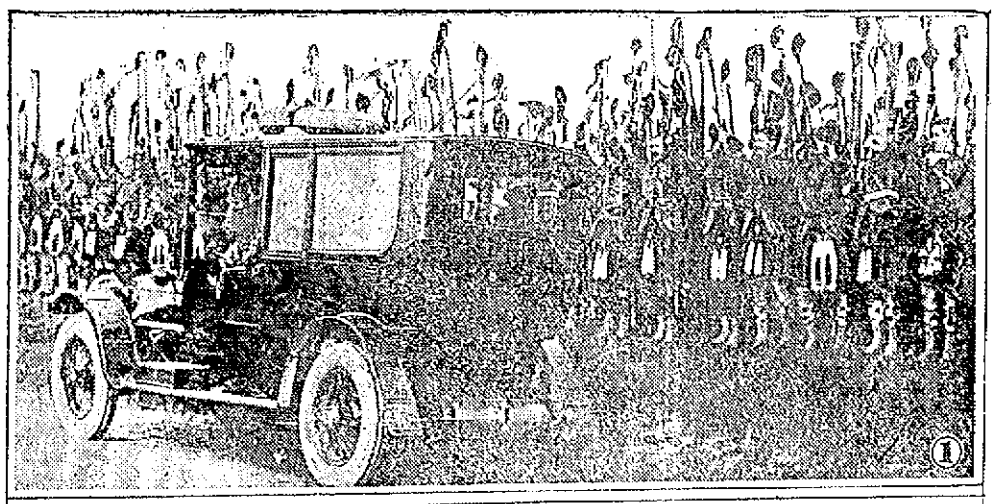

1. CANADIAN TROOPS CHEERING KING, QUEEN AND LORD KITCHENER. 2. CHEERING GERMAN SOLDIERS ON WAY TO FRONT

PHOTOS © BY PACE KIRKLEY PRESS ASSOCIATION

These are cheerful war pictures, taken far from the battle line. In them there are no groans or shrieks of agony, but cheers and wild enthusiasm for the fray. One shows Canadian highlanders cheering the king and queen of England and Lord Kitchener, who are reviewing them in an automobile just before they started for the continent. The other shows German soldiers cheering as they leave for the front on a train loaded with light artillery.

THE NEW SHELL EYEGLASSES

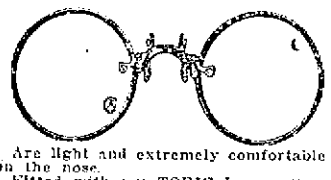

Are light and extremely comfortable on the nose.

Fitted with my TORIC Lenses they are classy and distinctive.

The cost, including examination is $2.00, $3.00 and $5.00

My office contains the most complete equipment for eye examination in Lowell.

Graduate of the Philadelphia Optical College.

Modern lens grinding plant. Broken lenses duplicated at lowest prices.

Established 1907

S. H. NEEDHAM, O. D.

Optometrist 303 Sun Building

Office hours: 10 to 12; 2 to 5.30 and to 8.30. Phone 4280.

NEW ARMY OF A MILLION

HOUSE OF COMMONS FORMALLY PASSED VOTE FOR SUPPLEMENTARY ARMY ESTIMATES

LONDON, Nov. 20.—The house of commons today formally passed the vote for the supplementary army estimate, which provides for an additional army of one million men.

This is the additional million men mentioned by Premier Asquith in the house of commons last Monday. It is quite apart from the territorials and is additional to the 1,100,000 men now said to be under arms.

Referring to the supplementary estimate, Harold J. Tennant, under secretary of state for war, said the official view was that this further million men ought to be sufficient, so far as the government was able to see at present, to crown British arms with success.

"MASSACRE AT TAMINES"

BELGIAN COMMISSION OF INQUIRY REPORTS AN ALLEGED GERMAN VIOLATION OF LAWS

LONDON, Nov. 20.—The Belgian commission of inquiry into alleged German violation of the laws and customs of war has issued another lengthy report which is published by the British official bureau.

It covers what is described as the "Massacre at Tamines," the "Sack of Dinant," and the "Outrages in the provinces of Belgian Luxemburg."

The report says that over 650 persons were shot by the Germans in the village of Tamines. Referring in detail to this alleged massacre, the report describes how a group of between 400 and 500 men were collected in front of the village church. As shooting them down with rifles proved too slow German officers ordered up a machine gun and those not killed by the bullets from this weapon were finished with bayonet thrusts.

BEQUESTS TO CHARITIES

BOSTON, Nov. 20.—The will of Rev. Dennis J. Wholey, late pastor of St. Joseph's church, Circuit street, Roxbury, filed in the probate office yesterday, contained several bequests to Catholic charities. He left $500 to the Little Sisters of the Poor, $500 to the Home for Destitute Catholic Children, $500 to St. Vincent's conference connected with St. Joseph's church, $250 to St. Mary's Infant Asylum, $250 to the Carmelite convent and $250 for the Society for the Propagation of the Faith. Rev. George H. McDermott is named executor.

GIFTS FOR WAR SUFFERERS

LONDON, Nov. 20.—The sending of a shipload of Christmas presents by the children of America to the young inhabitants of the countries suffering from the ravages of war has aroused much interest here. The United States navy collier Jason, which is bringing the gifts, is expected at Falmouth in a few days. The Belgian minister has requested the American relief commission to take charge of the presents designed for Belgium.

A. F. OF L. CONVENTION

PHILADELPHIA, Nov. 20.—Jurisdictional disputes again held the attention of the delegates to the meeting of the American Federation of Labor today. The controversy between the blacksmiths' union and tunnel and subway constructors' organizations over the question whether tool dressers should come under the jurisdiction of the blacksmiths or the subway constructors was decided in favor of the blacksmiths.

VOTERS of LOWELL!

I take this opportunity of expressing my deep gratitude to the voters of Lowell for their endorsement at the polls Tuesday. If elected Dec. 8th I shall try to merit the confidence shown in me and to uphold the honor and dignity of the office of commissioner.

JAMES F. MISKELLA.

Advertisement. 56 Hanks St.

CHIC CHIC CHIC CHIC CHIC CHIC CHIC CHIC CHIC CHIC

More of Those "Chic" Gowns

garment worth a dollar..... of Fancy "Amoskeag" Flannelette. Every 59c Each

59c Fancy Stripe Gowns 39c Each

MADE IN LOWELL

50 Ladies' Heavy Fleeced Union Suits, High Neck, Long Sleeves and Ankle Length, $1.00 quality, each..... 69c

Ladies' Black Cashmere Burson Hose, 25c quality, pair.... 16c

THE "Chic" SHOP

32 CENTRAL STREET.

CHIC CHIC CHIC CHIC CHIC CHIC CHIC CHIC CHIC CHIC

MRS. RAY'S LOW COST MENUS

Home Keepers are Advised to Cut These Menus Out for Use During the Coming Week

SUNDAY

Breakfast [illegible]

Dinner [illegible] FRIED POTATOES [illegible] when done break [illegible] the inside [illegible] a low back [illegible] PLANT. Pare and [illegible] in very [illegible]

Supper [illegible]

Breakfast

[illegible] Serve [illegible] dressing.

Supper

[illegible] CHEESE AND NUT SALAD [illegible]

Dinner

[illegible] SANDWICHES [illegible]

[illegible] from Thursday. Add [illegible] teaspoon of lemon [illegible]

[illegible] Serve with a French dressing.

Breakfast

[illegible] cup of butter. Add [illegible] of shredded fish, stirring [illegible] Boil until thick.

Luncheon

HOT GINGERBREAD—Take a cup [illegible] and a large tablespoon of butter or lard. Add a cup of [illegible] and two cups of flour, mixed with a teaspoon of soda. Use a small [illegible] of ginger and bake in a moderate oven for half an hour.

Dinner

CORN SOUP—Boil together two cups of corn and the same of milk, the cup of art water, a piece of butter and serve without straining.

DINE POTATOES—Boil one cup of [illegible], a tablespoon of flour, a tablespoon of cream, the juice of half a lemon, and pour over six cold boiled potatoes that have been cut in small slices. Place in a baking dish, cover with grated cheese and bread crumbs, add a chopped red sweet pepper and brown in the oven.

HELIN PRUNES—Boil a pint of pitted prunes in a pint of hot water until soft. Add two tablespoons of gelatine that has been dissolved in half a cup of cold water and half a cup of sugar. Chill and serve.

TUESDAY

Breakfast—Beef Hash—Stewed Figs—Currant Muffins—Coffee.

Luncheon—Potato Chowder—Graham Bread—Apple Sauce—Gingerbread—Cocoa.

Dinner—Italian Boulade of Beef—Hominy—Cheese & Nut Salad—King's pudding.

Breakfast

CURRANT MUFFINS—Cream one tablespoon of butter and two of sugar. Add a beaten egg, two cups sour milk, a half of flour, three teaspoons of baking powder, and one-half a cup of currants. Bake in muffin tins.

Luncheon

POTATO CHOWDER—Cut a quarter of a pound of salt pork in small pieces and fry. Place four cups of pared and diced potatoes, one chopped onion, and a teaspoon of chopped parsley in a saucepan, cover with water, and simmer until the potatoes are tender. Then add three cups of milk and a cup of water. When boiling thicken with dissolved flour.

Dinner

ITALIAN BOULADE OF BEEF: Cut thin large slices of cold roast beef and put a teaspoon of highly seasoned bread-crumb stuffing on each. Fold over, fasten each with a wooden toothpick. Lay in a baking pan and put in the oven. Baste frequently with a cup of hot water and melted butter in which half teaspoon of kitchen bouquet has been mixed, or with a cup of mixed brown gravy and water. When brown serve with a sauce made of brown gravy and half a cup of chopped olives.

CHEESE AND NUT SALAD—To one large cream cheese add a quarter of a cup of chopped nuts. Serve with a French dressing.

HOMINY—Soak over night half a cup of whole hominy. Add two cups of milk a little butter and boil slowly three hours. It should be rather dry when ready to serve.

KING'S PUDDING—Soak two cups of bread crumbs in a cup of milk, half an hour. Then add half a cup of chopped suet, the same of molasses, a cup of raisins, half a teaspoon each of soda and cloves, one teaspoon of cinnamon and one egg. Steam three hours.

WEDNESDAY

Breakfast—Bananas—Creamed Bacon—Hashed Browned Potatoes—Baked Toast—Coffee.

Luncheon—Beef a la Surprise—Bread and Butter—Orange Cream Pie—Tea.

Dinner—Chicken Soup—Beef Rolls—Horseradish Sauce—Mashed Potatoes—Squash—Tomato Jelly Salad—Apple Custard Pie.

Breakfast

CREAMED BACON—Fry slices of bacon crisp and remove to a hot platter. Stir into the hot grease in the pan a tablespoonful of flour and when well blended turn in a cup and a half of milk. Boil until thick and pour over the bacon.

BAKED TOAST—Cut slices of bread and butter them. Lay in a baking pan and pour over a little milk. Bake in a very hot oven until brown.

Luncheon

BEEF A LA SURPRISE—Chop one onion fine, add a slice of bread, half a cup of chopped beef, a quarter of a cup of water, and boil ten minutes. Just before serving, add two tablespoons of chilli sauce.

ORANGE CREAM PIE—Heat two cups of milk, add half a cup of sugar, the yolks of two eggs, a tablespoon of dissolved cornstarch, and boil one minute. Then add half a cup of oranges cut in very small pieces. Bake with one crust and frost with the beaten whites.

Dinner

BEEF ROLL—Chop fine enough beef to make two cups, add one cup of chopped fresh pork and season well. Beat two eggs, add a cup of cracker crumbs, a teaspoon of tomato catsup, and bake half an hour. Serve hot. For the sauce, heat stiff a cup of cream and add a heaping tablespoon of grated horseradish.

TOMATO JELLY SALAD—Boil two cups of tomatoes, add a teaspoon of brown sugar, a teaspoon of vinegar and season well. Strain, add a teaspoon of gelatine dissolved in a quarter of a cup of cold water, and turn into small molds. Serve on lettuce with a boiled dressing.

APPLE CUSTARD PIE—Mix a cup of sour apple sauce with half a cup of sugar, one whole egg, the yolk of one more, and one cup of milk. Bake with one crust and frost with the beaten white.

THURSDAY (Thanksgiving)

Breakfast — Grape Fruit — Broiled Lamb Chops—French Fried Potatoes—Toast—Coffee.

Dinner—Fruit Cocktail—Consomme—Olives—Small Pickles—Roast Turkey—Chestnut Dressing — Cranberry Sauce—Stuffed Celery—Glazed Sweet Potatoes—Hubbard Squash — Brussels Sprouts—Endive Salad—Plum Pudding—Crackers and Cheese—Nuts and Raisins—Coffee.

Supper—Mince Pie—Pumpkin Pie—Cocoa.

Breakfast

FRENCH FRIED POTATOES—Cut the potatoes in thin strips lengthwise. Lay half an hour in cold water. Wipe dry and fry in deep fat.

Dinner

FRUIT COCKTAIL—Mix one-third of a cup of shredded pineapple, half a cup of sliced oranges, the same of bananas, and half a cup of Maraschino cherries. Pour over the mixture a tumbler of currant jelly, three tablespoons of lemon juice and half a cup of sugar. Chill thoroughly and serve in glasses.

CONSOMME—Boil together one beef bone and a veal bone. Strain, skim off the grease, reheat and just before serving add to each cup a teaspoon of sherry.

ROAST TURKEY—Clean and wash turkey. Rub over with olive oil, sprinkle with a little flour and fill with this dressing: One quart of Italian chestnuts, shelled and boiled until tender. Chop fine, mix with half a pound of fat salt pork that has been cut fine and add a cup of bread crumbs. Boil the liver and giblet and add to the pan gravy.

STUFFED CELERY—Beat together a large cream cheese, a tablespoon of butter and a teaspoon of chopped chives or green peppers. Fill each celery stalk with this mixture.

GLAZED SWEET POTATOES—Parboil and cut in quarters. Make a syrup of one cup of sugar, half a cup of water and boil until thick. Put the potatoes in a baking pan in a slow oven and baste often with the syrup.

PLUM PUDDING—Grate raw potato and carrot enough to make one cup of each. Chop suet very fine to make one cup and add one cup of sugar, one cup of flour, one cup each of raisins, currants and citron, one teaspoon of allspice, two teaspoons of cinnamon, one teaspoon of baking soda, half a teaspoon of salt and steam four hours. This will make one large pudding.

FRIDAY

Breakfast — Bananas — Cereal with Cream—French Toast—Coffee.

Luncheon — Creamed Toast — Lemon Snaps—Cocoa.

Dinner—Corn Broth—Baked Finnan Haddie—Boiled Beets—Fruit Salad—Orange Bread Pudding.

Breakfast

FRENCH TOAST—Dip thin slices of stale bread in beaten egg and milk. Fry in butter and serve with jelly.

Luncheon

LEMON SNAPS—Cream together a cup of sugar and half a cup of butter. Add one egg, two tablespoons, each, of cream of tartar and extract of lemon, two tablespoons of hot water and a fourth of a teaspoon of soda. Make stiff with flour. Roll quite thin and bake in a hot oven.

Dinner

CORN BROTH—Boil one can of corn 15 minutes in three cups of water. Then add a cup of milk, one cup of water, a slice of onion and boil ten minutes longer.

BAKED FINNAN HADDIE—Soak the fish for half an hour in cold water. Drain, place in a baking pan and pour over a cup of milk, a tablespoon of butter. Bake slowly until tender and the milk is nearly absorbed.

FRUIT SALAD—Slice one orange, one banana, a few cooked prunes and one pared tart apple. Serve with a French dressing.

ORANGE BREAD PUDDING—Soak a cup of stale bread crumbs in half a cup of milk. When the milk is absorbed add the grated rind of one orange and the juice of two. Sweeten to taste and add a cup of boiling milk. Beat together a minute and add the stiffly beaten whites of two eggs. Pour into custard cups and bake in a pan of hot water about 25 minutes.

SATURDAY

Breakfast—Bananas—Apple Omelet—Toast—Coffee.

Luncheon—Mexican Bean Soup—Creamed Potatoes—Sponge Cake—Cocoa.

Dinner — Clear Beef Soup — Cold Sliced Ham—Scalloped Potatoes—Curried Cauliflower—Watercress and radish Salad—Peach Cottage Pudding.

Breakfast

APPLE OMELET—Peel, core and slice two apples. Melt a tablespoon of butter and steam the apples five minutes. Melt a tablespoon of butter, add a tablespoon of flour, half a cup of milk, the yolks of two eggs, the stiffly beaten whites and the apples. Turn into a buttered pan, cook and fold.

Luncheon

MEXICAN BEAN SOUP—Soak two cups of Mexican beans two hours, cover with water and boil soft. Mash, add twice the amount of water, a piece of [illegible] and the juice of half a lemon.

SPONGE CAKE—Beat two eggs, add a cup of sugar, a cup of flour, a teaspoon of baking powder, and a third of a cup of boiling water. Flavor and bake.

Dinner

CLEAR BEEF SOUP—Cover a soup bone with water, add one onion, a pot herb and simmer four hours. Strain and season.

SCALLOPED POTATOES—Pare and cut in thin slices. Lay in baking-dish, season, pour enough milk to cover, and bake a nice brown.

CURRIED CAULIFLOWER—Boil in salted water and when tender, drain and pour over three tablespoons of melted butter to which has been added a spoon of curry powder.

PEACH COTTAGE PUDDING—Mix two cups of flour, one cup of milk, half a cup of sugar, three tablespoons of butter, a teaspoon and a half of baking powder, two cups of cooked peaches cut in small pieces, and a little salt. Bake and serve with a sauce made by boiling a cup of peach juice and half a cup of sugar 15 minutes.

If you want help at home or in your business, try The Sun "Want" column.

PROMINENT SCULPTOR DEAD

WASHINGTON, Nov. 20.—Mrs. Vinnie Ream Hoxie, the sculptor who enjoyed the distinction of being the first woman of her profession to receive a commission from the government, died here today after a long illness. She did Lincoln's statue in the rotunda of the capital and the figure of Admiral Farragut, which stands in the square bearing his name in this city.

TODAY IS

Children's Day

AT

A. L. BRAUS'

Bring in your children and we will give a COAT or DRESS, at prices to suit your purse.

$2.98 COATS.....	$1.98	$1.50 WASH DRESSES	95c
$4.50 COATS.....	$2.98	$2.50 SERGE DRESSES	$1.49
$5.98 COATS.....	$3.98	$3.75 DRESSES....	$1.98
$2.50 COATS.....	$1.49	$5.98 CORDUROY DRESSES	$3.75

1500 Women's and Misses' SUITS

AT

$10.97 and $15.97

SEE WINDOWS

2200 COATS

ALL SIZES, STYLES AND MATERIALS

$2.98, $4.98, $7.50, $9.98, $12.50 to $30

All Reduced From $3.00 to $10.00 of Their Former Price.

See Us Before Buying Elsewhere

A. L. BRAUS

184-186 MERRIMACK ST. FORMERLY O'DONNELL'S

Suits

80 Suits in the new fur trimmed styles, copies from models selling at $27.50 to $35.00. Choice

$14.90 and $18.90

See them today.

Don't fail to see those 180 Costumes and Dresses at

$11.00

Values to $30 at this very low figure.

$2.00 BATH ROBES

$3.98 and $4.98 kinds; choice

$1.98 $2.98

PROSPERITY FOLLOWS IN THE WAKE OF THIS, OUR

THANKSGIVING SALE

The cold weather makes it imperative to buy your new warm Coat and Suit now. Lowell has not had a sale of such importance before.

2000 Coats, 1200 Suits

More arriving daily. You will not want for assortment. 380 Coats at

$12.75

Boucle, zibeline, plaid back chinchilla, novelty mixture coats that you would expect to pay $20 for; choice

$12.75

120 coats taken from the reels selling to $15.00. Choice today

$8.98

Others $16.75, $18.75 and $22.50.

Children's Coats and Dresses

We have planned to sell 100 Children's Coats. Every child should have a warm coat for Thanksgiving.

$5.00 Coats	$3.90
$7.50 Coats	$5.00
$2.00 Dresses	$1.49
$1.25 Dresses	79c

SKIRTS SKIRTS SKIRTS

65 Skirts in poplin and serge, $6.00 to $8.50 styles. Choice $3.90

SEE OUR WINDOWS

CHERRY & WEBB

NEW YORK CLOAK STORE

12-18 JOHN STREET

$10,000 WORTH OF FINE FURS

All selected with great care. Every fashionable fur in immense assortment. We quote you prices that will show you 20 per cent. saving.

Lynx, Fox, Natural Raccoon, Hudson Seal, Fitch, Mink and Opossum.

Black Wolf Sets.....$10.00

Snake Scarf and Pillow Muff, Natural Raccoon Sets $25.00

VERY SPECIAL 35 Raincoats

In double texture, rubber surface, in poplin; values $8.00 and $10.00. Choice $5.00

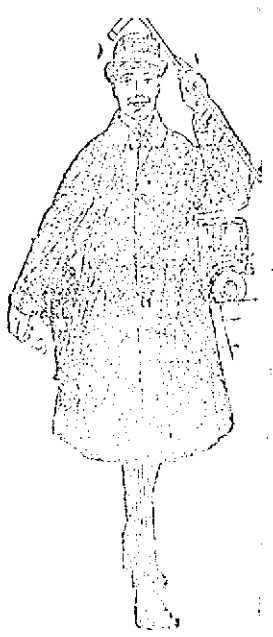

$1 A Week

CASH If You Have It

CREDIT If You Want It

THANKSGIVING

Is coming. Time to get your clothing for the holiday.

Our Credit System

Enables you to buy at moderate prices and pay by small weekly payments. The weather man and the government pays him for knowing—says: "Cold weather." [illegible] while the sun shines," at this season of the year, means —[illegible] Our High Grade Clothes are at your service on [illegible] of credit.

MEN'S SUITS, RAINCOATS and OVERCOATS $10 to $30 at .....

WOMEN'S SUITS AND COATS $10 to $30

FRANKEL & GOODMAN CORP.

242 CENTRAL STREET

Dirty Hands

Easily Cleaned by Using

ORONA

The Wonder Working Cleansing Soap. Box.....10c

ADAMS HARDWARE AND PAINT CO.

Middlesex St. Near the Depot

PARALYSIS Conquered at Last. Write for Proof. By Dr. Chase's Special Blood and Nerve Tablets. Dr. Chase, 224 N. Tenth Street, Philadelphia, Pa.

Piles BO-SAN-KO'S PILE REMEDY Gives Instant relief in Itching, Bleeding or Protruding Piles, 50c. The Dr. Bosanko Co., Philadelphia, Pa.

94 Merrimack St.

DUTTON'S Lowell, Mass.

ANOTHER GREAT CHANCE FOR TODAY AND MONDAY

Get a Brand New $1.00 Bill Free

So many people took advantage of this offer last week, and for those who were too late we once more MAKE THIS GRAND OFFER DURING THESE DAYS.

Free—With Every Purchase of a Coat

To the value of $6.98 or over we give you a Brand New $1.00 Bill. A Lot of New and Latest Style Coats Just In.

SPECIAL ONLY $1.98

Children's $4.00 Corduroy Dresses, ages 2 to 14 years, only $1.98

Boys' $4.00 Oliver Twist Corduroy Suits, ages 2 to 6 yrs., only $1.98

Children's $4.00 Chinchilla Coats, ages 2 to 6 years, gray and brown, only $1.98

Ladies' $1.50 Flannelette Gowns, only 98c

Big lot of latest novelties in Neckwear, 75c and $1.00 values, only .....25c and 50c

Children's Jersey Sleeping Garments, $1.00 values, only 50c Each

$10 Your Choice of Any NEW FALL SUIT in Our Stock $10. Regular prices $12.50, $15.00, $16.50. Only..... $10

TEN MEN WERE INJURED

FLAREBACK ON THE U. S. SHIP FULTON IN THE FORE RIVER SHIPYARD AT QUINCY

QUINCY, Nov. 21.—Ten workmen were injured, most of them by burns, when a sudden flareback from an oil burner filled the boiler room of the United States ship Fulton with a sheet of flame at the Fore River shipyard yesterday afternoon.

The injured:

Edward Martin, 1443 Washington street, Roxbury; both hands burned.

Clarence Hong, 285 Warren street, Roxbury; both hands burned.

John J. Smith, 21 Vaughn avenue, Dorchester; both hands burned and knee sprained.

William Craig, 5 Ft. Norfolk street, Neponset; face burned.

Borso Bartgan, 27 Elm street, Quincy; face burned.

Clifford A. Crocker, 35 Haughton street, Dorchester; face and hands burned.

John Curran, 336 Washington street, Quincy; hands burned.

Christopher Blatner, 61A Goffe St., East Cambridge; bruise on the right shin.

John P. Leary, 4 Grove street, West Quincy; right foot bruised.

Duncan Campbell, 1 Richmond place, Weymouth; bones of left foot fractured.

Lowell, Saturday, Nov. 21, 1914

A. G. POLLARD COMP'Y

THE STORE FOR THRIFTY PEOPLE

Ladies' Underwear and Hosiery

Our claim of the largest selection in women's underwear and stockings is partially substantiated by such offerings as follow, all of which will be found on our Merrimack Street Bargain Counter today.

IN 50c FLEECED UNDERWEAR

High neck shirts, long sleeves; high neck shirts, elbow sleeves; Dutch neck shirts, elbow sleeves; low neck shirts, elbow sleeves; ankle length pants; ankle length tights; knee length tights, at.....50c a Garment

Ladies' Heavy Fleeced Vests and Pants, seconds, were 50c .....38c Each

Ladies' Extra Heavy Cotton Union Suits, high neck, long sleeves and elbow sleeves, were $1.....75c Each

Boys' Gray Fleeced Shirts and Drawers, were 25c, 17c Each

Ladies' Wool Hose, black and oxford, ribbed and plain, were 25c.....17c

Ladies' Black Fleeced Burson Hose, ribbed top, first quality, were 25c.....19c

Ladies' Black Fine Cashmere Hose, in regular and out sizes, double soles, were 50c 38c

EAST SECTION ..... LEFT AISLE

Under Price Basement Dept.

BOYS' CLOTHING SECTION

BOYS' BALMACAAN OVERCOATS—Boys' Balmacaan overcoats, made of good gray or brown wool mixture, well made in latest models, size 4 to 12 years. Special value for today

$3.49, $3.98, and $4.98

BALMACAAN COATS FOR BIG BOYS—Coats made of heavy wool mixture in latest shades of gray and brown, size 9 to 17 years. Special value at

$4.98, $5.98 and $7.98

BOYS' MACKINAW COATS—Boys' mackinaw coats, made all wool plaids in the latest combination of colors, size 5 to 17 years. Special value at

$3.98, $4.98 and $6.98

RUSSIAN OVERCOATS—Boys' Russian overcoats, made blue, gray and brown, sizes 2 1-2 to 10 years, flannel and serge lining, half and full belts, from

$1.98 to $4.98

SCHOOL OVERCOATS—200 BOYS' SCHOOL OVERCOATS, values $5 to $7, at..... **$3.95**

To close, about 200 boys' heavy school coats, made of good, heavy wool material, cheviots and Scotch mixtures, garment made to retail from $5.00 to $7.00, at..... **$3.95**

MEN'S FURNISHING SECTION

—BASEMENT—

MEN'S AND BOYS' HEAVY UNDERWEAR AT LOWEST PRICES—

Men's Heavy Ribbed and Plain Fleeced Underwear, 50c garment, at .....39c Each

Heavy Fleece Lined Underwear, double and single breasted. Special value, at 45c

RIBBED UNDERWEAR—Men's heavy ribbed fleeced underwear, white, ecru and blue. Special value, at.....45c

MEN'S WOOL UNDERWEAR—Men's wool underwear, natural wool shirts and drawers in all sizes, at $1.00 value, but being slightly soiled we offer the lot at.....50c Each

MEN'S UNION SUITS—Men's jersey union suits, ecru and silver gray, $1.00 garment, at.....79c Each

BOYS' UNDERWEAR—150 dozen boys' heavy fleece lined underwear, mostly shirts, 25c value, at.....15c Each

MEN'S COAT SWEATERS—Men's all wool sweaters, shaker knit; red, blue, and gray, V neck and with collars, $4.00 to $5.00 value, at .....$2.98 Each

BOYS' SWEATERS—Boys' all wool sweaters, all wool, heavy shaker knit; red and gray, with or without collars, $2.00 value, at $1.49

HAM HYATT, WHO CAN HIT, SAID TO HAVE BEEN BOUGHT BY CARDINALS

Ham Hyatt, for several years a member of the Pittsburgh Pirates, is said to have been sold to the St. Louis Cardinals. Ham is a pinch hitter who can really pinch hit. He certainly can knock that there ball hither and yon. But if there is anything else connected with baseball that he can do Fred Clarke has never been able to learn what it is. He can't catch, pitch or field in a manner to impress even a blind man. But he can hit, and Miller Huggins thinks that is something, or perhaps Miller has a notion that he can teach Hyatt to chase flies or pick up grounders or act as bat boy or something. But next year the fans will probably hear the announcement "Hyatt batting for Griner" or for Sallee or Doak or Purdue or some other Cardinal twirler who is not noted for prowess with the bat.

WHAT THE FRENCH MAID SAID

PACKING AWAY CLOTHES

"Oh dear, I've such a lot of clothes and draperies and things to pack away for the winter," sighed Marjorie, "and I'm so afraid of moths. They ruined a beautiful gown last winter."

"Care is certainly necessary in packing away stuff," responded Marie. "One of the most important things to remember about packing away clothes or rugs or draperies is to have them thoroughly aired and brushed and cleansed of spots before laying aside.

"All pockets should be turned wrong side out and the corners brushed. Bits of cotton, wet with oil of cedar and hung about the closets where garments are stored, will aid in the discouragement of moths trying to find lodgment.

"The trunks in which the garments are packed should be brushed, and then sunned and wiped out with gasoline. Gasoline fumes are said to be relied upon to destroy moth eggs.

"If you think there are moths in the weaves of some article, cover with thick wet cloths and go over them with hot irons until the steam has penetrated the fabric. It will be necessary to repeat the ironing several times. This is an especially useful treatment for rugs or carpets.

"Black pepper is an excellent moth preventive. If you do not wish to sprinkle the dry pepper over articles to be protected, make a strong black pepper tea and sprinkle the garments.

"Then roll them closely in newspapers which have been wet with turpentine and see that all edges are folded down and pasted so as to exclude air and light, and make it impossible for the smallest moth to find entrance."

An attractive fireplace adds to the charm of the home, and especially at Thanksgiving. The Thompson Hardware Co. has a most attractive line of andirons and fire sets.

REMARKABLE CASE of Mrs. HAM

Declares Lydia E. Pinkham's Vegetable Compound Saved Her Life and Sanity.

Shamrock, Mo.—"I feel it my duty to tell the public the condition of my health before using your medicine. I had falling, inflammation and congestion, female weakness, pains in both sides, backaches and bearing down pains, was short of memory, nervous, impatient, passed sleepless nights, and had neither strength nor energy. There was always a fear and dread in my mind, I had cold, nervous, weak spells, hot flashes over my body. I had a place in my right side that was so sore that I could hardly bear the weight of my clothes. I tried medicines and doctors, but they did me little good, and I never expected to get out again. I got Lydia E. Pinkham's Vegetable Compound and Blood Purifier, and I certainly would have been in grave or in an asylum if your medicines had not saved me. But now I can work all day, sleep well at night, eat anything I want, have no hot flashes or weak, nervous spells. All pains, aches, fears and dreads are gone, my house, children and husband are no longer neglected, as I am almost entirely free of the bad symptoms I had before taking your remedies, and all is pleasure and happiness in my home."—Mrs. JOSIE HAM, R. F. D. 1, Box 22, Shamrock, Missouri.

All our testimonials are guaranteed genuine and truthful. They come to us entirely unsolicited and are sincere expressions of gratitude for actual benefits received from the medicine.

OFFICE OF THE BOARD OF HEALTH

Lowell, Mass., Nov. 18, 1914.

"On account of the prevalence of the foot and mouth disease and for the safety of milk users, the board of health recommends that for the present all supplies of raw milk be boiled before used as food."

PIERRE BRUNELLE, M. D.
THOMAS F. CARROLL, M. D.
JOHN E. DRURY,
Board of Health.

MAYOR CURLEY

Boston Executive Remembered on His 40th Birthday

BOSTON, Nov. 21.—Mayor Curley was 40 years of age yesterday. His office at city hall was nearly filled during the day with flowers that were sent by admiring friends. In the afternoon he was the guest of A. Shuman at the Exchange club, and in the evening a party of friends entertained him at the Copley-Plaza.

Throughout the day messages of congratulation were received from friends. The most striking was from Major Henry L. Higginson, who, on Wednesday, celebrated his own 80th birthday. Major Higginson paid an unusual tribute to the mayor, when he said: "We citizens must run this machine by putting able men like you in charge."

Only six other mayors of Boston have been younger than Mayor Curley. The youngest of these was Jonathan Chapin, who entered office in 1840 at the age of 33, and Daniel Whelton, who filled the unexpired term of Patrick Collins in 1905 at the age of 33.

The others were. Edwin U. Curtis, mayor in 1895 at the age of 34; Josiah Quincy, who was 37 when he became mayor in 1896; Nathan Mathews Jr., mayor in 1891 at 37 years; Alexander H. Rice, mayor in 1856 at 38 years and Samuel A. Elliott, mayor in 1837 at the age of 39.

RETAIN DEATH PENALTY

PEOPLE OF ARIZONA BY VOTE ON INITIATIVE MEASURE SUSTAIN SENTENCE ON 12 CRIMINALS

PHOENIX, Ariz., Nov. 21.—Complete official returns from the recent election shows that Arizona defeated the initiative measure abolishing the death penalty. Twelve men under sentence of death, who were reprieved by Gov. Hunt so that the people might decide their fates, must therefore hang. The vote was: Yes, 18,132; no, 19,329.

If you want help at home or in your business, try The Sun "Want" column.

Paine's, Boston

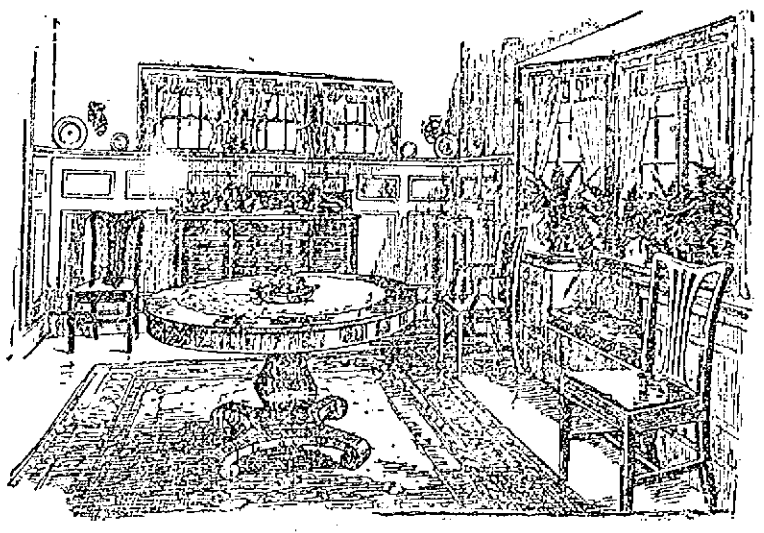

Moderate Priced Dining Room Furniture

That expresses *Beauty and Refinement* is difficult to obtain. For this reason Paine's have arranged

A Block-Long Window Display of Dining Room Furniture

to show the wonderful variety of worth-while designs and the wide range of prices.

Among the Dining Room Suites now to be seen in these windows—as well as the scores of suites and single pieces occupying the entire fifth floor—are the following:

Mahogany Dining Table, Colonial oil-rubbed top, $35.

Golden Oak Dining Table, $20.

Chairs to match, in cane, $2.50; in leather, $4.

Golden Oak Sideboard, $24.

Golden Oak Crystal Cabinet, $13.50.

Dining Room Suite, 9 pieces, fumed oak, exceptional value for $100.

Mahogany Sideboard, $30.

Mahogany Crystal Cabinet, $28.

John Hancock Dining Table, *illustrated*, solid mahogany, made in our factories $135.

Dining Chairs, *illustrated*, solid mahogany, in leather, $10; Arm Chair, $14.50.

Massive Sideboard, *illustrated*, Colonial, *made in our factories*, $150.

Free Delivery With Our Motor Trucks.

Paine Furniture Company

Arlington St. BOSTON St. James Ave.

THE RABBIT'S FOOT

BY GWEN SEARS

BEAUTIFUL EYELASHES

How often have we admired the woman with the long black lashes that veil a pair of lustrous eyes. The length and gloss of the lashes seems to add a touch of mystery to the windows of her soul.

Perhaps our own are straggly and forlorn looking and we have never tried to aid them in any way. It is not too late now. Each night before retiring, rub vaseline on the lashes, and an improvement in their growth will be noticed in less than a month.

The eyelashes should never be cut, it is incorrectly believed that cutting stimulates their growth.

If the eyelashes are very light in color, they cause the face to have almost a characterless expression. There is no harm in touching such lashes with a small brush dipped in mascara, that can be purchased at any toilet goods counter.

It is sometimes just the finishing touched required to beautify the face.

MISS MALONEY SHOWERED

Miss Alice Maloney of 44 Whipple street who on Thanksgiving eve is to be married to Former Councilman William F. Crowley, was last night tendered a miscellaneous shower at the home of Mrs. Daniel Gorman, 144 Wilder street. The young woman was the recipient of numerous costly gifts. During the evening a musical program was carried out by Misses Anna Leary, Katherine Hickey, Theresa Mullin and others. Refreshments were served and games were played.

If you want help at home or in your business, try The Sun "Want" column.

All Women Should Know as Thousands Do—

that they can obtain reliable relief in times of unnatural suffering—relief from headache, backache, lassitude, low spirits, extreme nervousness and irritability, as well as help to restore their vigor, good looks, and cheerfulness. The experience of thousands of women, proves that

Nature's Best Aid to Greater Strength Better Health Clearer Complexions Brighter Spirits

BEECHAM'S PILLS

are always reliable, safe, sure and speedy in the relief of disordered conditions of the organs of digestion—constipation, biliousness. If you will try a few doses and secure freedom from the impurities which cause distress, you will know you have found the best regulator of bodily functions and the very help you need for body, brain and nerves. Beecham's Pills, by toning the stomach, stimulating the liver, regulating the kidneys and bowels, prove they are Nature's best aid to greater strength, better health, clearer complexions, and brighter spirits.

Directions of Special Value to Women with Every Box

At All Druggists, 10c., 25c.

"The Largest Sale of Any Medicine in the World"

THE LOWELL SUN

JOHN H. HARRINGTON, Proprietor

SUN BUILDING, MERRIMACK SQUARE, LOWELL, MASS.

Member of the Associated Press

THREE DOLLARS PER YEAR. TWENTY-FIVE CENTS PER MONTH

THE COMING MUNICIPAL ELECTION

Seldom, if ever, in past years did the voters of Lowell make as good a general selection of candidates at a primary election as that of last Tuesday. As we have already stated, the men nominated for aldermen and school committee are all worthy, capable and respectable. That being the case, The Sun during the campaign will express no preference for any candidate or set of candidates, knowing that any two of the nominees for commissioner and any three of those for the school board will give the city good, clean and competent men. Hence our neutrality as between contending candidates.

Under the old city charter The Sun supported the democratic nominees; but since the adoption of the new charter, providing for non-partisan city elections, we have never taken sides between candidates for municipal office, except in a few notable instances in which we opposed the election of men who were conspicuously unfit for the offices to which they aspired. Where The Sun has recognized such unfitness in candidates for mayor or aldermen, it has not hesitated to protest against their election. It is true that on such occasions the majority of the electorate has not always agreed with The Sun; but we venture to say that by this time the public at large has discovered that in each and every one of these cases The Sun was right.

In the coming election, however, there is no need of any such protest inasmuch as the unworthy and unfit candidates have all been eliminated through the wise discrimination exercised by the citizens at the polls. When we say this, however, we do not at all reflect upon the few good men who fell outside the breastworks.

Ability was apparently made the deciding factor, backed by experience, character and a clean public record. No man was selected who sought office by abuse and vilification of others. Those who resorted to trickery and misrepresentation calculated to mislead the voters, were wisely relegated to retirement in which it is to be hoped for the benefit of the city, its prosperity and its reputation, they will be allowed to remain.

The candidates nominated so far as they presented any platform, advocated constructive reforms, some of which may be carried out for the city's betterment; so that we may expect as a result of the coming election an element of progress and practical business sagacity added to our municipal regime.

The Sun stands ready to commend any selection the voters may make from the excellent list of candidates chosen for the municipal ticket to be voted upon December 8.

A CHEERING OUTLOOK

In the present cheering outlook for American business, anything like partisan predictions is avoided in the press of the entire country, the bulk of testimony looming too large for any other than an optimistic interpretation. Probably the strongest indication of this spirit in business and political circles lies in the echoes of approbation that followed President Wilson's recent forecast of general prosperity. The cheering view of Agent Mitchell of our own Massachusetts mills—expressed after a personal inspection of European conditions—is the view of practically all public men in America whose opinion counts for anything. That unusual prosperity is very near seems to be as certain as that there is a war in the old world.

Every day sees a stronger confirmation of the expected prosperity. Shipping is becoming more and more normal, thus righting many dependent trade issues. A few weeks ago England lifted the ban upon cotton shipments to her enemies, and since then Germany and Austria have sent orders for large cargoes. At the same time Germany removes her restrictions upon exports of potash and American manufacturers have hastened to replenish their depleted supply. Our agricultural exports have increased to the tune of $70,000,000 per month and they will advance still more when shipping is entirely righted.

Reports received from business men, corporations, boards of trade, and similar bodies throughout the country show many signs of increased prosperity. Already many orders have been placed with American manufacturing and food supply houses, many of them acknowledged but others unadvertised, for obvious reasons. Automobiles, shoes, horses, blankets, sweaters, biscuits, meat and canned goods are being shipped abroad in large quantities, and in these lines the exports will increase still more rather than diminish. The countries at war were more or less supplied with everything necessary for their national life and the upkeep of their soldiers when the conflict began, but as time goes on their supplies will diminish and they must look this way for relief. The stream of exports will, in turn, set in motion a stream of gold from Europe.

Speaking of this phase of the business situation, the Philadelphia public Ledger says: "The United States is the vast storehouse of the world for nearly all the necessities of life. Never was this storehouse so essential to other peoples as now, when war has crimsoned nearly all of Europe." An alleged official estimate from Washington says that war orders to the amount of $2,500,000,000 are now in the course of being filled by American manufacturers. This new market for our products will mean an enormous increase of prosperity, but it will be mostly temporary. Far more effective, as a lasting proposition, is the acquisition of part of the neutral market, such as that of Latin America, where American activity may capture permanent opportunities.

Looking on business as it is affected by purely domestic influences, the future seems rosy indeed. The experimental time of the tariff has passed without endangering any American industry and manufacture seems to have adjusted itself to changed conditions. The new currency system has set in motion a credit scheme that will prevent the serious hampering of legitimate business and furnish our ambitious men of business with the means to extend their foreign markets. The administration program for the next year or so has no measure that threatens even temporary hardship and business may attend to purely business matters without being obliged to keep half of its attention on Washington. Looked at from the domestic or the foreign angle, it is difficult to see any cause for discouragement in our business situation. Prosperity looms just ahead.

REGARDING POLICEWOMEN

A very few years ago the spectacle of ten women's organizations and almost a score of churches—as represented by delegates—passing resolutions favoring the employment of policewomen would arouse a great deal of critical comment; today it arouses much friendly interest but little surprise. The idea has been given a practical trial in some very progressive cities and it is being agitated everywhere. Undoubtedly it will be but a short time before women will be employed in a police capacity to do some special work in all up-to-date communities.

At the outset, it will be agreed that a policewoman, to be a success, must possess peculiar qualifications. Without in any way wishing to comment unfavorably on some reform movements, those in a position to know can testify that not all woman reformers would make ideal policewomen. To be a success, the policewoman should be a woman of broad sympathy and a motherly nature. The scientific type of woman who sees more evil in the world than good would be a rank failure. It is especially true in this matter that the personality of the woman chosen for the work determines its effectiveness or its failure in individual cases.

There seems to be a contradiction in the very name "policewoman" which interferes with the popular conception of her sphere of action. She cannot represent the law in the same sense that a policeman represents it, for women are physically unfit to make arrests and exercise rigid authority. In many other ways, however, a woman with police powers and with the proper qualifications would find a large sphere of activity—especially in a city such as Lowell. One who follows the daily routine of the police court or who is familiar with the social miseries that darken many a home in the tenement district will readily see in what a policewoman could do good.

The field of a prospective policewoman's labors is necessarily limited but it is all important as a community interest. She could do a great deal of good in keeping watch on the cheaper types of dance halls, the cafes and summer parks. She could avert many miseries by noting the dangers of the street; she could look out for mashers and protect silly young girls from their ignorance and thoughtlessness; she could follow up lesser offences of the courts and keep the guilty under careful supervision; she could co-operate with parents in instances where girls show a wayward tendency and in many other ways she could prevent many moral wrecks by preventive and corrective action. In the case of those who have fallen, too, a woman with a sympathetic nature and womanly instinct could achieve results that a policeman cannot hope to accomplish. In many cases only a woman can understand the cross currents of another woman's existence and plan for a brighter future. With the co-operation and support of the entire police department and the public, a few policewomen could be of immense service to a city like Lowell.

GETTING FULL VALUE

Although it is probable that very few people of Lowell have been deceived by the pretended zeal for economy as displayed at city hall for a year or so, noting a contradiction in the results—the fact is worth emphasizing that a city does not violate economy when it spends money lavishly, if it gives the public full value for the expenditure. Those who wish to behold the real issues sometimes jungle memes admirably and strive to take credit for a forced slight municipal expenditures, which may be merely an indication of lack of initiative or official backbone.

Local conditions are somewhat reflected in a recent editorial in the Providence News, under the caption: "The city received all it paid for." This journal admitted in the first line of the editorial that "the city of Providence has been a generous spender during the last fiscal year," but it neither condemned the expenditure nor made an apology, arguing that the city received a dollar's worth of improvement for every dollar expended. Providence officials may say bravely: "We spent a good deal, but we have a great deal to show for it." Lowell can only say: "We claim to have spent little, and we have nothing to show for it." Economy that is expressed as it has been expressed in Lowell is a strange brand of economy indeed.

AMERICAN MADE GOODS

One direct result of the European war has been to show unmistakably to the American public the folly of our dependence on a foreign source of supply for any commodity that is necessary either to our manufactures or to our people generally.—If we can supply the deficiency at home. A statement was published a few days ago by a store in Meriden, Conn., to the effect that if American people would buy American made goods solely for the next six weeks, the country would be a billion dollars richer and every American workman would be busy. This is a view of the subject that does not always appeal to the average buyer. Those who buy American made goods give employment to American factories and to American workmen, even to the factories and labor of his own city. A natural application of this principal is that those who buy in their own city advance the industries of their city and incidentally keep those who labor in their city busy. Trading at home may be sometimes carried to a point where it becomes provincial, but the danger usually lies in an entirely opposite direction.

The aid which the administration has always given General Villa is rather difficult to explain, in view of the fact that his triumphs have always been achieved by force of arms, whereas President Wilson and Secretary Bryan have been pre-eminently men of peace. That Villa's past record is bad cannot be doubted and that his policies have been directed at rellion and grod order for the past few years is also indisputable. Peace is to be desired in Mexico, but not the kind of peace that Villa imposes on that deadlated country.

The latest war despatches seem to indicate that Germany is now giving more attention to the Russians than to the French and English. Being strongly entrenched in Belgium, Germany can afford to take things easy for some time there unless France and England start an offensive campaign.

Mr. McGill's recent reference to the popularity of Governor Walsh and to the excellence of his administration comes practically in time to wipe away the last memory of the attacks made on the chief executive during the last campaign.

The foot and mouth disease has been checked locally even in politics.

Have you saved for the Red Cross yet?

What d'ye mean, beautiful snow?

SEEN AND HEARD

There is a lot of dead timber in most family trees.

If you are too sensitive you are in for a lot of trouble.

I wonder how many gravestones there are in the world!

He who knows a great many trades is sure to be master of none.

Remember that it is up to you to work out your own destiny—get busy.

How often a person is misunderstood when his work is misunderstood.

It is pretty hard to preach humanity when there is so much cruelty in the world.

Many a man gets into trouble by trying to settle some other person's trouble.

The only way to find out about a man is to set him on the top round of the ladder and then stand off and look him square in the eye.

No one has ever lived who has been fast enough to catch up with tomorrow. Most of us hope for the best and then wish we had hoped for something better. It's when things get too hot for us that we realize what a cold, cruel world this is.

PAPA'S DEFINITION

"Papa, what is an escutcheon?"

"Why?"

"This story says there was a blot on his escutcheon."

"Oh, yes! An escutcheon is a light-colored vest. He had probably been carrying a fountain pen."

HE KNEW

John D. Drexel, discussing his detention in Germany, said:

"The Kaiser has forbidden the German troops to drink, the czar has forbidden drinks to the Russian troops and France has stopped the sale of absinthe.

"The war, instead of relaxing temperance morality, has stiffened it. In this stiffening effect the war isn't like Blanc's case.

"A ragman knocked at Blanc's door.

"'Any old rags or bones, sir?' he said.

"'No. Go on away,' said Blanc. 'My wife's gone south for the winter.'

"The ragman beamed.

"'I give three cents apiece for empty bottles, sir,' he whispered."—Washington Star.

CLEVELAND WEATHER

This is uncertain weather. You go to bed warm and breathless—you wake up an hour later chilled and tempest-tossed. Or you leave the house in the morning with your overcoat and telephone home an hour later for your umbrella and a fresh collar.

The other night, it was hot when the Billsons (whose name is not Billson at all) retired. Mrs. Billson slept on the floor in the dining room, which has a northern exposure. Mr. Billson tried several rooms, and then began to wander aimlessly about the house. And at about midnight the temperature changed.

"Is that you, Bill? called Mrs. Billson.

"Yes, dear. What can I do for you?"

"It's getting chilly. Will you please close the door?"

"Yes, dear."

It was getting chilly, and after he had closed the door, Billson went to bed and slept very comfortably. But Mrs. B. had a bad cold and a worse grouch in the morning. It appears that it was the screen door that Bill had closed so carefully.—Cleveland Plain Dealer.

WHEN I WAKE I AM STILL WITH THEE

Still, still with Thee, when purple morning breaketh,
When the bird waketh and the shadows flee;
Fairer than morning, lovelier than the daylight,
Dawns the sweet consciousness I am with Thee.

Alone with Thee, amid the mystic shadows,
The solemn hush of nature newly born;
Along with Thee, in breathless adoration
In the calm dew and freshness of the morn.

As in the dawning, o'er the waveless ocean
The image of the morning star doth rest,
So in this stillness Thou beholdest only
Thine image in the waters of my breast.

Still, still with Thee, as to each new-born morning
A fresh and solemn splendor still is given
So doth this blessed consciousness, awaking,
Breathe each day, nearness unto Thee and Heaven.

When sinks the soul, subdued by toil, to slumber,
Its closing eye looks up to Thee in prayer;
Sweet the repose beneath Thy wings o'ershadowing
But sweeter still to wake and find Thee there.

So shall it be at last in that bright morning
When the soul waketh and life's shadows flee;
Oh, in that hour, fairer than day-light dawning,
Shall rise the glorious thought, I am with Thee.

—Harriet Beecher Stowe.

TEACHERS' ORGANIZATION

HAS ARRANGED FOR A SERIES OF THREE FINE CONCERTS IN NEAR FUTURE

With the idea of bringing good music to Lowell, rather than as a money-making venture, the Teachers' organization has arranged for a series of concerts of unusual excellence to be given in Colonial hall on the evenings of Dec. 2, Jan. 13 and Feb. 5.

The first concert will include Mme. Wilhelmina Wright Calvert, the soprano who has been heard with pleasure at the Normal school musicales, Edith Weye, a Danish contralto, Anna Eichorn, violinist, and the Knickerbocker male quartet of Boston, one of the best organizations of its kind. These artists give a program of remarkable variety.

For the second concert the famous Hoffman string quartet, which has several times appeared in this city, will be the chief attraction. The quartet will have the assistance of Mrs. Mary Pumphrey-Tower, an accomplished pianist, who will play with them in the favorite Schumann quintet and will also give as a solo number the second Hungarian Rhapsodie of Liszt.

In the third concert Theresa Franz who has been prima donna soprano at the Royal Opera, Berlin, will be heard in operatic numbers and German folk-songs. She will have the support of Robert Cuscaden, formerly a violinist with the Berlin Symphony orchestra, Miss Lydia White, second harpist of the Boston Symphony, and Frank Stanley Tower, until recently a 'cellist with the St. Louis Symphony orchestra, who is the director of this series of concerts.

Season tickets may be obtained of the teachers.

If you want help at home or in your business, try The Sun "Want" column.

SONG WRITER ARRESTED

BOSTON, Nov. 21.—James A. Dempsey, 32, the composer of the "Garden of Roses" and other ballads, arrived at police headquarters last night in custody of Detective Kilday of the local bureau. He was arrested in New York just after he had stepped from the Blackwell Island boat by the Boston detective on the charge of having deserted his wife, Helen, and minor child, James E. Dempsey, Jr., on Aug. 11 of this year.

Both men and women clerks in a New Haven department store have been forbidden to come into the store with the odor of onions or garlic on their breaths.

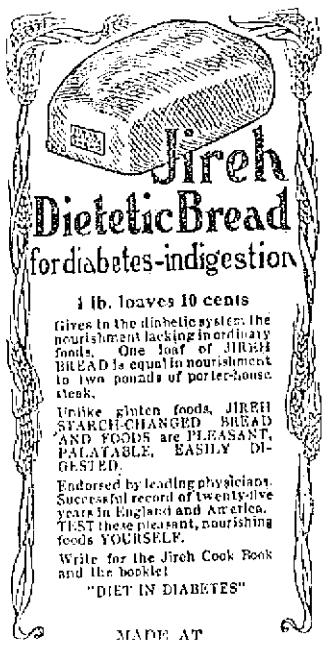

1 lb. loaves 10 cents

Gives to the diabetic system the nourishment lacking in ordinary foods. One loaf of JIREH BREAD is equal in nourishment to two pounds of porter-house steak.

Unlike gluten foods, JIREH STARCH-CHANGED BREAD AND FOODS are PLEASANT, PALATABLE, EASILY DIGESTED.

Endorsed by leading physicians. Successful record of twenty-five years in England and America. TEST these pleasant, nourishing foods YOURSELF.

Write for the Jireh Cook Book and the booklet "DIET IN DIABETES"

MADE AT

HART'S

500 MERRIMACK ST., 77 SALEM ST.

To Properly Treat

Rheumatism, Sore Muscles, Sprains, Bruises, bathe the parts affected with hot water, then with the bare hand rub thoroughly with

Johnson's Anodyne Liniment

The result will astonish you.

IN USE OVER 100 YEARS.

This Liniment can be used Internally and Externally.

Taken on sugar or in sweetened water it is a quick, safe remedy for coughs, colds, croup, sore throat and tonsilitis. 25 and 50 cents at dealers.

I. S. JOHNSON & CO., Inc., Boston, Mass.

PARSONS' PILLS

Aid Digestion.

M. H. McDONOUGH SONS

176 GORHAM STREET

UNDERTAKERS

Funeral, Cemetery or Transfer Arrangements.

All necessary facilities. No charge for use of funeral parlors. 3 embalmers. Hacks for all occasions. Tel. 906-W.

IT MAY COST A LITTLE MORE

But when painted right you get the difference of the cost in the wear. Have your painting done by the shop with a reputation for good work.

DWYER & CO.

Painting Contractors

170-176 APPLETON STREET

LOANS

$5 to $100

At Legal Rates and Best Terms

NO DELAY SECURITY PUBLICITY

National Loan Company

21-22 HOWE BUILDING

Merrimack Square

Look for "Blue and White" Signs

Lic. No. 91

Chicken —OR— Turkey Dinner 30c EVERY SUNDAY

85 Merrimack St.

33 John St.

Established March 1, 1877

PETER DAVEY

UNDERTAKER AND FUNERAL DIRECTOR

Office 19 East Merrimack St.
Telephone 79-W

Residence 83 Bartlett St.
Telephone 79-R

A PRIVATE HOSPITAL

85 Marlborough Street

Medical, surgical and obstetrical cases. Graduate nurses in attendance. Helen M. Garret, R. N. Registry for nurses. Tel. 4622.

TRY THIS FOR YOUR COUGH

Thousands of people keep coughing because unable to get the right remedy. Coughs are caused by Inflammation of Throat and Bronchial Tubes. What you need is to soothe this Inflammation. Take Dr. King's New Discovery. It penetrates the delicate mucous lining, loses the Phlegm and quickly relieves the congested membranes. Get a 50c bottle from your druggist. "Dr. King's New Discovery quickly and completely stopped my cough," writes J. R. Watts, Pleasanton, Texas. Money back if not satisfied, but it nearly always helps.

WE'LL DO IT AGAIN

Sell you again today, regular 50c fleece lined underwear for..... 39c

One case of sanitary fleece lined underwear, the heaviest and best fleece lined garments on the market—Fine silver gray color—Shirts faced with broad galoon to ensure service—Drawers waist fitting with suspender loops—both shirts and drawers have full double cuffs and pearl buttons. We've sold lots of good underwear, but never before offered such remarkable value as this. Remember for Today and Monday. Only two days.....39c

SHIRTS AND DRAWERS

In every good fabric, merino, all wool and camel's hair. Natural wool and white.....50c to $2.25

CARTER'S UNION SUITS

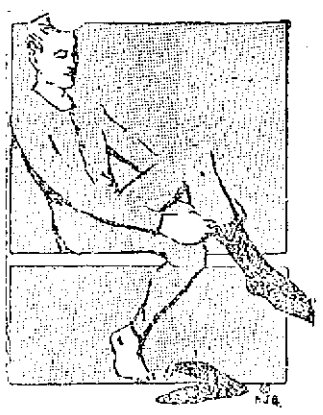

for Man and Boy

Scientifically proportioned, made in regular and stout sizes, enabling us to fit you with Underwear that is easy and comfortable.

Carter's Suits are fully reinforced on the shoulders and at the seams to withstand the hardest strain, and the buttons are really sewed on.

Carter's Union Suits—For men in cotton, wool, mercerized and merino, in fall and winter weights—$1.50 to $4.00

Carter's Union Suits—For boys.....75c to $1.25

OUR SPECIAL UNION SUITS

Made for us in an uncommonly good quality Jersey.....$1.00

COAT SWEATERS

Made with V neck or Byron collars—Shaker knit or cable stitch in all colors.....$2.50 to $8.00

WARM PAJAMAHS

OUR SPECIAL

Made from excellent quality of domet flannel, military cut, finished with silk frogs..... $1.00

THE TEAZLE DOWN

Pajamahs—Made from an extra heavy napped flannel—the best garment we have ever shown—military jacket, white silk frogs—cut on full patterns..... $1.50

KEEP YOUR FEET DRY

RUBBERS

For man and boy. Only the best qualities are offered. Made from fresh live rubber. No shoddy substitutes permitted in our stock.

Rubbers for men.....85c up.
Rubbers for boys.....60c up

MEN'S ARCTICS

Rolled heel, made from fine fabric and fresh rubber. 1-buckle to 4-buckle.....$1.75 to $2.75

STORM BOOTS

For boys, heavy oil tanned russet or black, high lace, with buckles and straps, double soles, sizes 2 1-2 to 5, regularly $2.50, for $1.95

GLOVES

Of the warmest and most serviceable sorts—wool and leather—lined or unlined.....25c to $1.00

Putnam & Son Co.

166 Central Street

Great Piano Sale

At the Store of

ELIE DELISLE

I will sell AT ANY PRICE for cash, and as my store is let, I have only two weeks in which to dispose of my large stock of fine pianos.

66 TUCKET STREET. TEL. 1641.

SUPERIOR QUALITY

PROMPT SERVICE..... FAIR PRICES

COAL

W. E. LIVINGSTON CO.

Telephone 1550 Established 1828

15 Thorndike Street

THE SPELLBINDER

Despite the fact that there were 18 lively candidates for commissioner and 12 for the school board in the recent primaries, there were over 3000 men and over 3000 women in Lowell who didn't take interest enough in the contests to go to the polls and record their choice. In the case of the school board this fact perhaps should not cause any wonderment as before the primaries it seemed to be a foregone conclusion that the six candidates nominated, or five of them at least would be the winners, and hence the large number of stay-aways particularly on the part of democrats for the three candidates who are republicans in state politics each received over a thousand votes more than each of the three candidates known to be democrats. Of the women who turned out, a majority, it would seem, went to the polls simply to vote for Dr. Lambert, and he led the next two men over 1000 votes each as a result. That stay-away vote will prove an important factor on election day if it comes out.

Along with figuring the vote that didn't appear at the primaries, the four candidates for commissioner are at present busying themselves over the votes cast for the defeated candidates. Assuming that the recount will make no change, the vote that was cast for Mr. Donnelly, if swung for any particular candidate will prove quite an asset, as will the votes cast for Messrs. Campbell, Brown, Mullin and Dalton. Already representatives of the different candidates, if not the candidates themselves, have been "up against" the defeated ones to have them deliver their friends to them, though with what success is not known.

It Was a Hit

Mayor Murphy's speech at the police banquet certainly made a hit and is still being freely discussed. Former Officer Frank Whitney must have appreciated the mayor's remarks to the effect that it mattered not to him for whom a police officer voted as long as he performed his duty.

Making a Start

Way back in the early part of the year Mayor Murphy at the banquet of the board of trade stated that he would reduce the cost of lighting in Lowell $25,000. Up to November nothing was done. Then His Honor thought of his promise and ordered the discontinuance of three or more lights on Fort Hill park for the remainder of the year. The lights cost something like $80 per year and three discontinued for two months would mean a saving of $40, leaving $24,960 yet to be saved. His Honor has 14 months to remain in office and assuming that he will continue the saving in lighting at the same ratio, at the end of his term he will have saved the city $280 or $24,720 less than he promised to save, at the board of trade banquet, last spring.

The High School Annex

It is now pretty close to the first of December when the new high school annex was to be ready for occupancy, according to the municipal council. But the high school is still holding two sessions daily and the indications are that December will have come and probably have gone ere the pupils get into that $35,000 tribute to the glorious cause of economy.

Tuttle is Ready

Mayor Murphy announced a few days ago that as soon as the primaries were over he would call Clinton H. Tuttle before the commission and demand an explanation of certain charges made by him during the campaign. Mr. Tuttle it is said, is prepared to come back by asking the mayor to explain some of the charges that he made before and since election and also to explain a few other matters. Let's have the hearing and see who's bluffing.

Didn't Forget Him

Among the guests invited to the recent police banquet was Former Mayor O'Donnell, for the "cops" didn't forget him although he is no longer in office. Mr. O'Donnell had a case in court that day and hence was denied the pleasure of hearing his successor give his views as to how policemen should vote.

An Orator "Canned"

Instead of having orchestral or victrola concerts while they partake of their noon-day meals the employes on the filtration job on the boulevard were threatened with another form of dinner table entertainment—oratory according to report. It seems that a few days ago the boss of the job for reasons best known to himself, ordered some of the workmen to extinguish a number of fires that they had built, for the supposed purpose, it is said, of warming their dinners. Now at that job daily is a man whose forte is oratory and who is willing to give his time and oratory freely to criticize Commissioner Carmichael. In the order to extinguish the fires he saw an opportunity to loosen up on the woes of the poor men employed under the water works commissioner. But he reckoned without his host, for hardly had he started when he was ordered off the job by the boss, and he went.

"The Four Contenders"

After the glowing tribute recently paid to the editorial columns of the Courier-Citizen by at least one budding authority, one finds it hard to understand that editorial headed "The Four Contenders" that appeared in Thursday's issue, in which the editor sagely points out that Brown was defeated because he voted against Putnam and that had Morse been before the public, he, too, would have been defeated. The editor informs his readers, and quite rightly, too, that Putnam's election and Brown's defeat were the result of public resentment of the high-handed manner in which the former superintendent was deposed from office. But the editor is not explicit. Two votes were not sufficient to remove Putnam or any other administrative head. It required three. If the public was resentful of the action of two, who voted against him, the public also must be resentful of the action of the third member, without whose aid the votes of the two would have accomplished nothing. The third member who voted to throw out Putnam was Mayor Murphy. Will the editor of the Courier-Citizen kindly explain his omission of the mayor's name in discussing the Putnam case and its results? The public would like to know why Mayor Murphy is absolved of the onus of removing a competent official while all the blame is laid at the doors of Messrs. Brown and Morse.

"Tango" Clark's Job in Danger

All this talk about the employment of policewomen to chaperon dance halls and watch the ladies of easy virtue and those on the way, would indicate that Special Officer John Clark must look to his laurels else he may wake up some day and find himself like Othello, without an occupation. The nearest approach to a policewoman in the city of Lowell is Special Officer Clark, by the grace of the present administration, and while he fell down badly on his first laudable attempt, that of banishing the tango, he he has done good work along policewomen lines, and previous to his special appointment, with his fellow officer, "Gib" Sheridan, has done commendable clean-up work on Middlesex street.

Both Mayor Murphy and Supt. Welch should have been at that meeting held in Kitson hall Thursday afternoon and evening, for they would have learned much that would have been of great benefit to them relative to the conduct of the police, in the problem of our young men and women. At the Kitson hall meeting two phases of the problem were considered, preventive and rescue work, and the Rev. Appleton Grannis, who is a good, safe man to listen to, expressed the opinion that we need to do more preventive and less rescue work in Lowell, and that the need here is not so much to establish rescue homes as to make conditions such that rescue homes will not be needed. Mrs. Kate Waller Barrett, national president of the Florence Crittenton association, made a strong plea for the establishment of policewomen, and she said that policewomen are not expected to make many arrests. Their work is preventive. They are put on the streets for the specific purpose of preventing girls from being arrested.

They are expected to talk with the girls, to warn them and to send them home, and to follow them up in their homes if necessary. But what has been the policy of the present police administration relative to this problem? Not to prevent nor to rescue, but to punish and give publicity. It has been to make as many arrests as possible; to give all possible publicity to those arrests together with the name, residence and history of the girls arrested and even in some distressing cases, exploit the physical condition of some of the poor unfortunates. Only recently Mayor Murphy in a "one-minute interview" expressed the opinion that the work done by the police, which included arresting these women, was in his opinion one of the greatest achievements of the present administration. Most of the girls who have been arrested for waywardness were in the early 20s and undoubtedly if their cases were treated as is suggested by the promoters of the policewomen idea, many reformations might be brought about.

Municipal Manager Plan

The National League of American municipalities has been having its annual session at Baltimore this week and at Thursday's session, "The Commission-Manager Plan of Government in the Light of Experience," was discussed by Henry M. Waite, city manager of Dayton, O. He declared this new form of city government was a success, and in answer to his own question as to whether it could be a permanent success, he said:

"Its permanency depends upon intelligent citizenship, and their continued determination to keep partisan politics out of municipal affairs."

The Dayton plan of five commissioners at large and non-partisan, had resulted in the election of sound business men, he said. They selected the manager, and the latter selected the directors of the five departments—law, finance, welfare, service, safety.

"I cannot tell you the political faith of the commissioners or the directors," he said. "They are selected for their ability.

"In our finance department," he continued, "our new accounting system is the same as would be found in any large business. Our budget is scientific. Every month the head of each department receives a complete financial statement which shows the original allowance, expenditures and balance in each account. We keep our expenditures inside our allowances.

"In August, we found that our estimated revenues were too high. With our system of accounting and budget, we were enabled, in two days to reduce expenditures $15,000 and reorganize all work accordingly."

He told how policewomen were aiding in the handling of women derelicts and domestic troubles; how the fire department was continually making house to house inspections to reduce the fire hazard; how duplication of effort had been saved by combining all philanthropic and city nursing into the welfare department, how citizens had "turned four hundred dirty spots into four hundred gardens;" and numerous other steps in city improvements.

"These new forms of municipal government have many ups and downs ahead of them," he said. "Our duty is to educate the people to appreciate these new forms of government we have called into being.

"Publicity must be given to the results obtained by the new governments. We must obtain an efficient citizenship. Interest should be maintained through the schools. We need fewer elections, longer terms, and thereby greater efficiency."

THE SPELLBINDER.

KARLSRUHE MAY TRY TO CAPTURE ATLANTIC LINERS AS CLIMAX TO HER DARING RAIDS

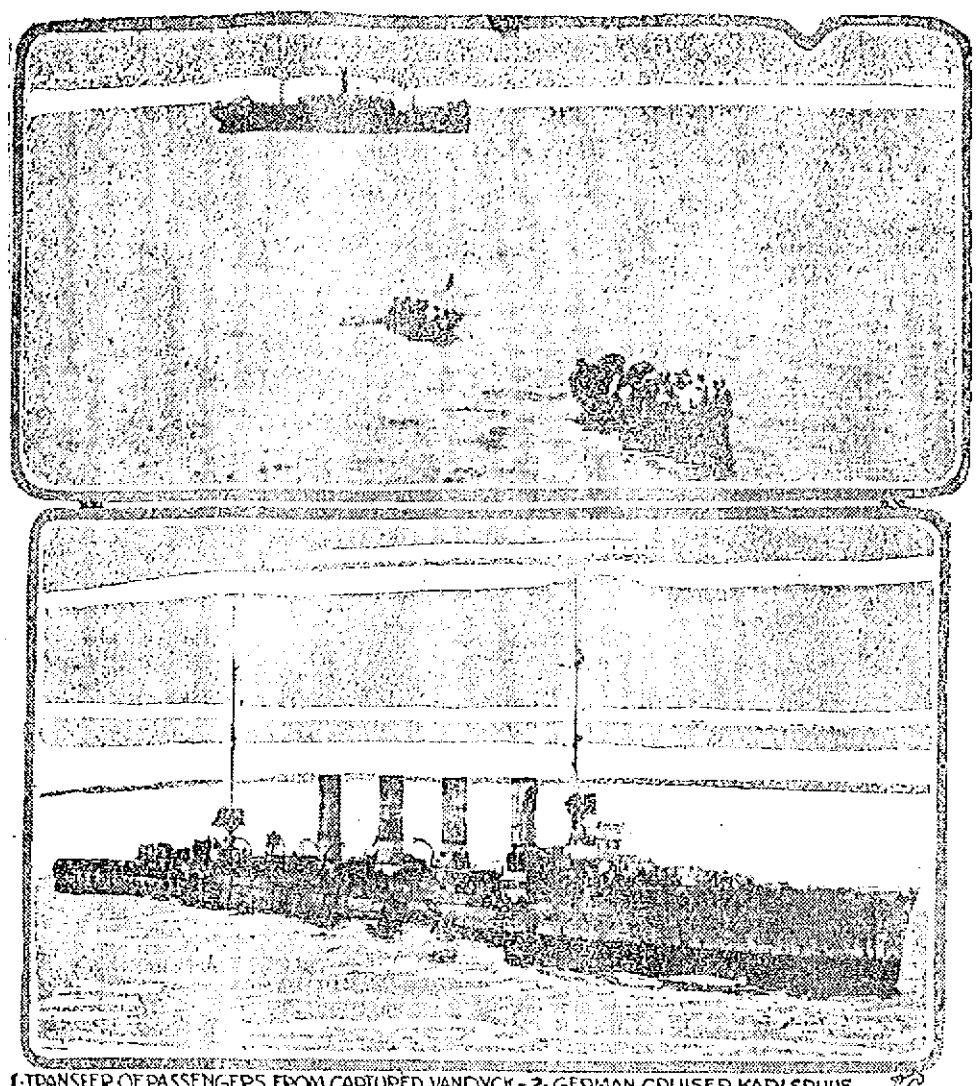

1-TRANSFER OF PASSENGERS FROM CAPTURED VANDYCK-2-GERMAN CRUISER KARLSRUHE

PHOTOS ©1914 BY AMERICAN PRESS ASSOCIATION

Caught by the German raider Karlsruhe 500 miles off the Brazil coast, transhipped in lifeboats, brought back to Para by a vessel on which mutiny threatened and food ran short, 114 passengers who started for New York a month ago aboard the Lamport & Holt liner Vandyck reached there on the Brazilian liner Sao Paulo. The fact of the Vandyck's capture by the cruiser Karlsruhe on Oct. 26, after she had left Bahia, for New York, was told tersely in cable dispatches soon after it occurred, but the stories of her passengers on arrival at New York combined to form a story of adventure below the Caribbean as thrilling as any fiction. In their telling was disclosed a significant boast by the Karlsruhe's officers that the kaiser's warship soon would point northward for a destructive dash at British shipping in the north Atlantic lanes. Having drawn the British squadron into southern waters, they asserted, the Karlsruhe's next attacks would be against the great liners plying between Liverpool and New York. At the time the Vandyck was captured she had on board 201 passengers, sixty of them first class, whom she had picked up at Buenos Ayres, Montevideo, Rio de Janeiro and Bahia. In her holds were stored more than $1,000,000 in chilled beef, hides and other merchandise. The ship itself, fitted palatially for the South American tourist trade and comparatively new, cost $1,000,000. Her crew and officers numbered 210 men.

Fancy Scotchy Overcoats

To Fit Boys 8 years to 17. Bought to sell for $5 and $6, for

$2.50

We offer 46 Coats in this lot—some with belts—others without—They're great, comfortable, warm garments—and the price won't pay for the cloth.

$2.50

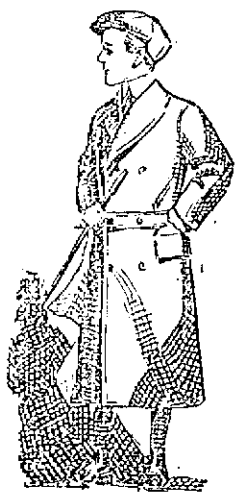

Putnam & Son Co.

166 CENTRAL STREET

GARFIELD RELIEF CORPS

OBSERVED ITS THIRTY-FIRST ANNIVERSARY WITH SUPPER AND ENTERTAINMENT

The thirty-first anniversary of James A. Garfield Relief Corps, 33, was observed Thursday afternoon and evening with exercises appropriate to the occasion. In the afternoon the sewing circle met, as usual, and a banquet was held in the evening to which Post 120 was invited. Mrs. Anna F. Cheney was matron, assisted by Mrs. Ella J. Blaisdell and Mrs. Vina Melvin.

Mrs. Laura Coburn, the president, presided at the regular meeting in the evening, which was largely attended. Two candidates were balloted for and it was announced that the election of officers would take place at the next meeting. Anniversary exercises were held under the good of the order. Songs were sung by Miss Nettie West, accompanied by Mrs. Ella Blaisdell and Mrs. Almira Killpartrick gave a reading, "Thanksgiving."

Commander Frank Flanders of Post 120 congratulated the corps upon its thirty-one years of activity and usefulness, and wished it many more years of activity. Mrs. Annie E. Tuttle, the organizer of Corps 33, who was also its president for three years and its treasurer for 24 consecutive years, gave a brief account of the life of the corps, and in closing recited a poem having reference to the members, their work, their aspirations and their history, closing with the following stanza:

So, after all, its only change,
Along the pathway of life's range.
We shall meet the summons that comes to all
At our Heavenly Commander's last roll-call.

IT HAPPENED IN LOWELL

And Is Happening to Lowell People Every Week

The case told below is not an uncommon thing. The same occurs frequently and will continue to happen as long as folks have kidneys and overtax kidneys.

Mrs. Daniel Lyons, 25 Cross street, Lowell, says: "I suffered for a long time from dull, nagging backaches and severe pains across my kidneys. I could hardly do my housework. My back was so weak that I couldn't straighten after stooping. My kidneys were irregular in action. I finally got Doan's Kidney Pills at the Jaynes Drug Co. and began taking them. They regulated the kidney action and removed the aches and pains in my back. Another of the family complained of a lame and aching back. Doan's Kidney Pills were used and proved of great benefit. I am a firm believer in the merit of Doan's Kidney Pills and tell all my friends about them. You may continue to use my former endorsement."

Price 50c, at all dealers. Don't simply ask for a kidney remedy—get Doan's Kidney Pills—the same that Mrs. Lyons had. Foster-Milburn Co., Props., Buffalo, N. Y.

NON SPILLING — SELF FILLING

Crocker

INK TITE

FOUNTAIN PEN

We'll Pay You $1

FOR YOUR

OLD FOUNTAIN PEN

For a Short Time Only, provided you buy a Crocker.

INK TITE

FOUNTAIN PEN HERE

(Only one Pen taken in exchange for each new pen purchased.)

The new perfected INK-TITE is the ONLY self-filling, non-leaking pen ever offered.

NO locks to catch and slip, ugly projections, half filling, preparation, bother of any sort.

INK-TITE IS ALL RITE

PRINCE'S

109 MERRIMACK ST.

Lowell ..... Mass.

Reduce Your Coal Bill

You can save at least 10% on your coal bill by having your windows reputtied, sash cords put in and all air leaks tightened. Glass of all kinds furnished and set, windshield and auto lamps a specialty. Leaded glass made, repaired and rebuilt. Telephone 4095-M.

P. D. McAULIFFE

43 SHAFFER STREET

CUT PRICES ON

LEATHER GOODS

DEVINE'S

124 Merrimack Street

Repairing, Etc. Telephone 2160

Frank M. Hadley

Successor to Charles Wheeler

Largest Stock of Marble and Granite for Memorials

ARTISTIC DESIGNS

PRICES REASONABLE

311 THORNDIKE ST.

With Andrews & Wheeler 38 Years

Tel.: Office, 647; residence, 3076.

CONSTIPATION

is the big trouble in every serious sickness—causing depression of spirits, irritability, nervousness, imperfect vision, loss of memory, poor sleep, loss of appetite, etc.—stop it with a regular course of

SCHENCK'S MANDRAKE PILLS

They act promptly and freely, but gently, thoroughly cleansing the bowels, comforting the stomach, stimulating the liver—the specific for indigestion, headache, biliousness, heartburn, flatulency.

Purely vegetable. Plain or Sugar Coated.

80 YEARS' CONTINUOUS SALE PROVES THEIR MERIT.

Dr. J. H. Schenck & Son, Philadelphia

Protect Yourself Ask for ORIGINAL GENUINE Horlick's Malted Milk

The Food Drink For All Ages—Highly Nutritious and Convenient

Rich milk, with malted grain extract, in powder form—dissolves in water—more healthful than tea or coffee. Used in training athletes. The best diet for Infants, Growing Children, Invalids, and the Aged. It agrees with the weakest digestion.

Ask for "HORLICK'S"—at Hotels, Restaurants, Fountains.

Don't travel without it. Also keep it at home. A lunch in a minute. In Lunch Tablet form, also, ready to eat. Convenient—nutritious.

A Refreshing Drink

When shopping down street and you wish to refresh yourself, have an ice cream or a soda at Dourdes, the two best places in the city, 213 Merrimack st., Old City Hall bldg. and at Bradley bldg., 173 Central street.

DRY KINDLING WOOD

That is dry, $2.00 per load, $1.00 per half load.

JOHN P. QUINN

Telephones 1180 and 2480. When one is busy call the other.

QUINCY HOUSE

BOSTON NEAR ADAMS SQ.

500 Rooms—$1.00 Per Day and Up

FREE SHOWER BATHS

Your Choice from 3 or 4 Luncheon Specials 50c

Every Day 11:30 a.m. to 9:00 p.m.

TABLE d'HOTE DINNER

In main dining room and cafe, 11:30 to 9 p.m. $1.00

PLANKED STEAK or CHICKEN $1.50

Served for two persons in the

JAPANESE GARDENS

BOSTON'S MOST NOVEL CAFE

Special Music, 12 to 2 P.M.

With Solos 6 P.M. to Midnight

MONUMENTS and MEMORIALS

Of all descriptions in granite, marble and bronze. Our manufacturing plant has the most modern power equipment and every labor saving device.

GUMB BROS.

Cor. Gorham and Anderson sts.

Near Edson Cemetery. Tel. 1017

TALBOT MILLS

North Billerica, Mass.

Woolen and Worsted Fabrics. Large assortment at retail.

WHOLESALE PRICES

DAY BY DAY—Anent the Gentle Horrors of War

BY CLARE VICTOR DWIGGINS

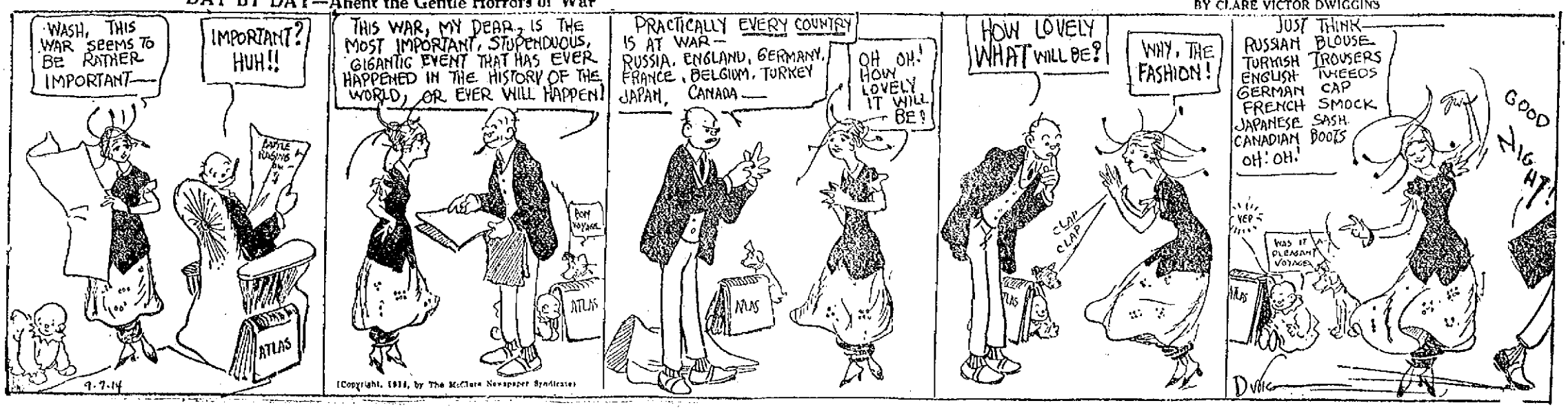

(Copyright, 1914, by The McClure Newspaper Syndicate)

From Yesterday's Late Editions

FOOT AND MOUTH DISEASE PREVENTION

Rigorous Measures by Federal Authorities — Merchants Notified to Burn Wrapping Material

As the result of the spread of "foot and mouth" disease extraordinary precautions are being taken, not only by the state and federal governments, but also by the owners of valuable herds, many of whom have posted their farms with "no trespassing" signs. These signs are in evidence everywhere at the Hood farm and, as an extra precaution, the herd at the Hood farm, and swine as well, have been fenced in. Visitors are not allowed, not even members of the local board of health or their inspectors.

While the state cattle bureau has been obliged to delay the slaughter of the Coburn herd in Dracut, other herds out that way have been examined for symptoms of the malady. M. F. Fox and George E. Parker of Dracut purchased cows in Brighton and they all have been examined. The cows purchased by Mr. Fox were among those in the Brighton shipment, part of which were received by Mr. Coburn, and Mr. Parker bought his cows a week or so after the Coburn cows arrived. The cattle on the Fox and Parker farms show no traces of the disease.

The Greatest Precaution

It is almost impossible for the ordinary citizen to appreciate the unusual precaution that is being taken by the United States government against the spread of the disease. Local merchants receiving shipments of goods packed in straw or excelsior are obliged to destroy the packing. Heretofore the straw and excelsior went to the Salvation Army, but now it must be destroyed.

The government is not satisfied with one's word either that the straw and excelsior will be destroyed, but require an affidavit. G. C. Prince & Son ordered a shipment of Japanese goods from a New York house and, before the goods were shipped, received notice from the New York house that the U. S. government required them to procure an affidavit that the straw used in packing contained in the shipment would be destroyed as soon after receipt as possible. Mr. Prince complied with the very unusual requirement and the straw will go up in smoke in his furnace instead of being given away to serve as bedding for cows and horses.

Money Is Lacking

The owners of the herds looked for slaughter will have to stand a heavy loss for a time at least as the funds are running low. If all of Mr. Coburn's 81 cattle are slaughtered, he will probably be obliged to wait a considerable time for his money and he has already been subjected to big expense by being obliged to feed the cattle and throw away the milk. Lieut. Gov. Barry has informed Commissioner Walker of the cattle bureau that the executive council has at its disposal only $30,000 of its extraordinary fund of $100,000 and that the balance is practically used up by the demands of regular institutions for extraordinary expenses.

It is therefore impossible for the executive council to approve the extraordinary bills coming in because of the foot and mouth disease and the payment, according to the lieutenant governor, for the animals slaughtered must be referred to the next legislature.

Violation of Quarantine

What is apparently a direct violation of the quarantine in Massachusetts against the foot and mouth disease established by both the United States and state authorities was discovered by Dr. Henry E. Brown, the federal official in charge of the fight against the foot and mouth disease in Massachusetts. Dr. Brown has forwarded a report on the matter to Washington.

Last Tuesday a train load of forty cars, containing about a thousand cattle was delivered to the Brighton abattoir. A shipment of cattle, said to have been one carload, in this consignment, was sent by A. M. Baggs of Belchertown, who is alleged to have purchased the cattle in New York state and shipped them from Millerton, Dutchess county, N. Y.

Although the federal and state quarantine both forbid the shipment of cattle from infected states into Massachusetts, according to Dr. Henry E. Brown, this shipment was made. New York is now under a federal quarantine as an infected state.

Charles Dyer, an employe of Baggs, sold 15 of these cattle to the Brighton Dressed Meat company and some calves to J. J. Kelly & Co.

Yards Not Disinfected

Although both the federal and state quarantine were in force on Nov. 7 and an infected herd found at Brighton stock yards were slaughtered at the abattoir under the direction of the federal supervisor, Dr. E. A. Crossman, Nov. 10, the Brighton stock yards have not been disinfected yet.

The slaughtering of the Deer Island herd of municipally-owned cows which have been infected with the disease will be done today, the federal officials being scheduled to leave at half-past 9 this morning on the city boat.

The burning of the barn has not been officially settled as yet, although Chairman Mahoney of the board of health yesterday said that he feels it will be advisable to do this and build a modern structure to replace the present wooden one, which will have to be practically reconstructed if retained after proper fumigation.

BILLERICA

What promises to be one of the most delightful anniversaries in the history of the Father Mathew Total Abstinence society of North Billerica will take place in Thomas Talbot Memorial hall tomorrow evening when the organization will observe its 27th birthday anniversary. Committees in charge of the event have been completing arrangements for some time and a delightful program has been arranged.

At 6.30 o'clock a supper will be served in the banquet hall. Among the speakers and invited guests are the following: Rev. David J. Murphy, spiritual director of the society; Edward F. Slattery, Frederic S. Clark, James O'Sullivan, J. Nelson Parker, President Walter Powers of the Mathews of this city, President Hayes of the St. John's T. A. society of No. Chelmsford and the president of the Burkes of this city.

Following the speaking a general reception will be held after which dancing will be enjoyed until midnight. The committee in charge is as follows: Charles Hayes, president; Thomas Riley, vice president; Everett Mahoney, treasurer; Louis Mahoney, financial secretary; John Maxwell, recording secretary; James Higgins, George Enion, Joseph Hayes, Arthur Gannon, Edward Riley, Arthur L. Mahoney, Fred Gannon, Carl Delehanty, Neil R. Mahoney, John McNulty, Jeremiah Linehan, James Barton, J. Fred Reardon, John S. Welsh, Joseph Mahon, John Lyons and Frank McNulty, secretary of the committee.

BOARD OF TRADE

All arrangements are now completed for the meeting of the members of the Lowell board of trade which will be held at Colonial hall on Dec. 3, and this afternoon President Marden and Secretary Murphy got in touch with prominent orators who promised to attend the meeting and deliver addresses. The men who will speak are the following: Hon. Robert Luce, who has just returned from a tour around the world, who will speak on "Economic Conditions;" Hon. John F. Fitzgerald, who will take for subject, "New England Trade Opportunities," and A. B. Sutherland, chairman of the Merrimack Valley waterway commission, who will speak on the "Merrimack River Project."

CITY HALL NEWS

Petition for a Recount Filed — Local Italians Want Day School

Commissioner James E. Donnelly has filed his petition for a recount with the city clerk. The time for the filing of recount papers will expire at 5 o'clock this afternoon and at that hour, or a little later, the board of registrars of voters will meet for the purpose of deciding upon a time for the recount which, in all probability, will be held Monday morning. The belief that the recount would include only certain wards seemed to obtain in certain quarters, but that is a wrong impression. The recount will include all of the wards and the entire aldermanic vote will be counted.

School for Italians

Italians living in Lowell, and who have been thrown out of work for one cause or another, are desirous of improving their spare time by going to school and getting better acquainted with the English language. Fifteen Italians sent delegations to Supt. Molloy this morning to see what could be done in the way of procuring a class room and engaging a teacher. The fifteen Italians seemed anxious to attend school state that they have saved money enough to put them through the winter and instead of loafing around the streets they want to go to school and improve their time. They want a day school.

Dwelling and Store

Oliver Beauregard has been granted a permit at the office of Commissioner Donnelly at city hall for the erection of a building to include a dwelling and store at 860-863 Moody street. The building will be 28 by 56 feet, two and one-half stories. The estimated cost is $2800.

A hearing under the workmen's compensation act will be held in the aldermanic chamber at city hall on Dec. 14 at 10.30 a. m. David T. Dickinson of the state board will preside.

Two candidates for chauffeurs' licenses took the weekly examination at city hall this forenoon. Mr. Lathrop, representing the Massachusetts highway commission, was the examiner.

THE RIVER PROJECT

COLONEL CRAIGHILL OF BOSTON IS NOT WILLING TO LET HIS REPORT BE PUBLISHED

Secretary John H. Murphy of the Lowell board of trade received a letter this morning from the chief clerk in Colonel Craighill's office in Boston in reference to a request sent in by the local board for a copy of the colonel's report on the project of deepening the Merrimack river in order to make it navigable from Lowell to the sea. The letter states there is no copy of the report available, but the report can be inspected by individuals at the office of the colonel in Boston, but not for publication.

The letter also gives the information that the district engineer considers the construction of a dam in the river, which would largely diminish the tidal flow, as attended with serious objections both as to the pondage of sewage and as to the effect of such a dam upon the existing improvement of the river at the mouth by tidal scour.

The board of trade is now making arrangements for the meeting which will be held at Colonial hall on the evening of Dec. 3, and this morning the president and secretary got in touch with prominent out-of-town men in an endeavor to secure interesting speakers for the event.

DEATHS

JONES—Miss Margaret Jones, aged 30 years, an esteemed young woman, died this morning at St. John's hospital after a brief illness. She leaves seven sisters, Mrs. Gilbert Sheridan, Mrs. John O'Loughlin, Mrs. Patrick Kane, and the Misses Katie, Bridget, Lena and Elizabeth Jones and three brothers, Thomas, Martin and John Jones. The body was taken to the home of her sister, Mrs. Gilbert Sheridan, 66 Appleton street, by Undertakers James F. O'Donnell & Sons.

BURKE—Mrs. Bridget F. Burke, a highly respected and well known member of the Sacred Heart parish, died at her late home, 55 Fay street, this morning. She is survived by her husband, Patrick Burke; two sons, William and John; three daughters, Mrs. William Sullivan, Misses Mary and Grace Burke; one brother, Patrick Nealey, and one sister, Mrs. Margaret Keating of Fitchburg. Funeral notice later.

GARDNER—John Gardner, aged 64 years, died this morning at his home in South Lowell. He is survived by a wife, Eugenie; a son, Euclide and a daughter, Mrs. Rose Clark.

FUNERALS

LETENDRE—The funeral of Mrs. Christophe Letendre took place this morning from her home, 91 Arch street. Solemn high mass of requiem was celebrated at Notre Dame de Lourdes church at 9 o'clock by Rev. Leon Lamothe, O. M. I., assisted by Rev. J. B. A. Barette, O. M. I. as deacon and Rev. Joseph Magnan, O. M. I. as subdeacon. The bearers were Louis, Felix, David, Nepthalie and Louis Letendre, Jr. and Olivier Renaud. St. Anne's sodality was represented by Mesdames X. Dostaler, L. St. Martin, F. Lendre, E. Lessard and O. Levesque. The Third Order of St. Francis' delegation consisted of Mesdames J. H. L'Heureux, J. B. Bousquet, C. Plaineur and Pierre Paquin. St. Joseph's sewing circle was represented by Mesdames Joseph Ducharme, A. Geoffroy, O. Doyiets and E. Grondin. Burial was in St. Joseph's cemetery, where the committal prayers were read by Rev. Joseph Magnan, O. M. I. Funeral arrangements were in charge of Undertaker Joseph Albert.

Fred C. Church carried the insurance on the dwelling at 10 Fifth street which was damaged by fire yesterday afternoon. The insurance was in the name of L. R. J. Varnum.

BROADWAY WHOLESALE MILLINERY COMPANY

LADIES! Stop Paying the exorbitant prices milliners are charging—buy at our wholesale prices, for we save you 1-3 to 1-2. Seldom in the history of our now famous FRIDAY and SATURDAY SALES of popular millinery have we offered such fine hats at the prices now offered for this special sale.

Retail $2.50. Our Wholesale Price.... $1.48

PRICES SIGNIFY NOTHING UNLESS BACKED BY THE GOODS—SEE THE POINT?

Retail $3.00. Our Wholesale Price.... $1.68

Only $1.98

For a nobby ostrich or fancy trimmed hat—up-to-the-minute in style, and correct in every detail.

A small price, indeed, but it is enough to get a most becoming hat at these popular wholesale rooms. This is one of the greatest trimmed hat bargains of this season and sure to be snapped up quickly, so we advice you to be on hand early in the day. Other stores would ask as high as $4.50 for hats like these——remember they are ostrich, fancy or ribbon trimmed, and our wholesale price is only

$1.98

FREE Expert Trimming Service

Retail Value $1.00 to $1.50. Wholesale 78c

Silk Velvet Shapes—"Not Velveteen." 78c

Retail Value $1.50 to $2.00. Wholesale 98c

BROADWAY WHOLESALE MILLINERY COMPANY

196 MERRIMACK STREET

New York, Boston, New Bedford, Haverhill and Manchester.

OVER A. L. BRAUS' STORE

Good Goods at Low Prices. No Cheap Goods at Any Price.

35c and 50c FRAMES 18c

BROADWAY WHOLESALE MILLINERY COMPANY

QUARANTINE IS LIFTED

DEPT. OF AGRICULTURE AUTHORIZES CATTLE SHIPMENTS FROM CANADA TO UNITED STATES

WASHINGTON, Nov. 20.—The quarantine against cattle shipments from Canada to the United States imposed because of foot and mouth disease was lifted today by the department of agriculture.

PLEASANT BIRTHDAY PARTY

Mr. Charles Bowden Tendered Reception on His 19th Birthday Anniversary

A pleasant party was held last evening at the home of Mrs. C. M. Bowden, 130 Church street, in observance of the 19th birthday anniversary of her son, Charles Bowden. Mr. Matthew Shea Presented Mr. Bowden a beautiful signet ring. The evening was pleasantly passed with games and music. A quartet consisting of Messrs. Roy Breakey, Michael Creighton, Harry Brennan and Matthew Shea rendered several selections and there were songs by Leo, Aubrey and Miss Etta Shannon. Miss Marion Shanely gave a recitation while Mr. Philip Baxter and Mr. George Bowden sang "It's a Long Way to Tipperary." Miss May Earle was accompanist. The party broke up at a late hour wishing Mr. Bowden a long and happy life.

TROOPS ON DUTY

Operations of Backe-Denman Mining Interests Resumed

PRAIRIE CREEK, Ark., Nov. 20.—Under protection of United States troops, operations of the Backe-Denman Mining interests were resumed today in Hartford valley by non-union labor.

EASTMAN KODAK COMPANY

Hearing of Testimony in the Government Suit to Dissolve Company Conducted

ROCHESTER, N. Y., Nov. 20.—The hearing of testimony in Rochester in the gov't. suit for dissolution of the Eastman Kodak company as a combination in restraint of trade was concluded today. With a transfer of the hearing to Buffalo, the prosecution will put in its rebuttal testimony and there also the final arguments will be made.

NEW DUNCAN SUPPORTER

W. W. Duncan, Esq., is rejoicing on the birth of a son born Wednesday.

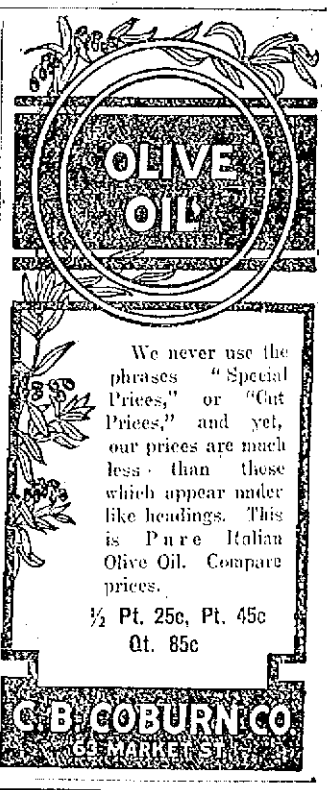

We never use the phrases "Special Prices," or "Cut Prices," and yet, our prices are much less than those which appear under like headings. This is Pure Italian Olive Oil. Compare prices.

½ Pt. 25c, Pt. 45c Qt. 85c

C. B. COBURN CO. 63 MARKET ST.

A FINE SHAKER KNIT

COAT SWEATER FREE

TO EVERY PURCHASER OF SUIT OR OVERCOAT

Buy your Thanksgiving clothes now. See the finest line of woolens in Lowell for the money. The same quality goods other clothiers and tailors give you for .....

$25, $22.50, $20 $18 SPECIAL TODAY SUIT OR OVERCOAT NOW $10

Be Your Own Salesman---Take Your Pick

Why Should a Man Buy a Ready-Made Overcoat at a Store When He Can Buy a Ready Custom Tailored Overcoat at a Tailor's for $10

These overcoats were made in our own workshops during the dull season to keep our tailors employed. No middleman's profit on these. Look at these wonderful values and get the greatest value in the United States for $10 and a coat sweater FREE.

MAIL ORDERS FILLED. SELF-MEASURING BLANKS SENT ON REQUEST

TOM WILSON 161 Central Street Lowell, Mass. OPEN EVENINGS

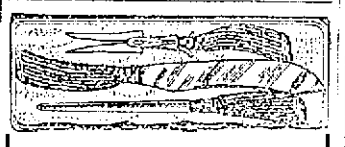

Silver and Cutlery

A sale of Thanksgiving necessities. Now is the time to replenish your table silverware and cutlery.

NOTE THESE PRICES

Carving Sets, 3 pieces (like cut), stag handles, Keen Kutter steel; sold everywhere for $2.50. Our price $1.93

Rogers' 1847 Knives and Forks, $3.93 Set of 12 Pieces

Rogers' A-1 Teaspoons, reg. price $1.00; our price ..... 69c Set

Rogers' A-1 Knives and Forks, reg. value $4.00; our price $2.98 Set of 12 Pieces

Geo. H. Wood 135 CENTRAL STREET

Furs That Are Furs

For the last fifteen years we have been making and selling FURS bearing the well known WEINER GUARANTEE.

We Sell Furs For What They Are

We NEVER use assumed names to make the fur appear nicer to you.

WE REALIZE that there are very few people who know the difference between good and bad FURS on account of so many imitations existing.

A call to any of our stores will convince you that what we say is the truth.

WEINER'S FUR STORE

Makers of Reliable FURS at Reasonable Prices.

228 MERRIMACK ST.

Lawrence. Lowell. Haverhill.

ROMANTIC MARRIAGE OF LOWELL WOMAN

Mrs. Littlefield Got Her Husband Through an Advertisement and Now Sends Order to Lowell

"It pays to advertise" so says Charles Royce, a section foreman for a railroad at Knife river, London crossing Minnesota, for the westerner advertised in a newspaper for a wife and he got one, and right here in Lowell and his bride was formerly Mrs. Emma Littlefield of Willie street, this city, who left Lowell last August for Minnesota, where recently she was married to Mr. Royce. Mrs. Royce is now happy inasmuch as she has her two sons, Frank and Charles, with her.

It seems that sometime in July Mrs. Littlefield, who was employed at the Whithall Manufacturing Co. in Rock street, saw an advertisement in a newspaper where a man away out in Minnesota wanted a Lowell bride. Mrs. Littlefield replied to the advertisement in a joking way and pretty soon numerous letters were exchanged. Finally the correspondence became serious and the "lovers" exchanged photographs and an engagement followed.

Last August Mrs. Littlefield received a check covering her traveling expenses to Minnesota and accompanied by her two sons, Frank, aged 18 years, and Charles, 12 years of age, she set out for the west.

Not a word was received from the trio until Thursday, when a clerk in the shoe department of the A. G. Pollard Co.'s store received a large order for shoes from Mrs. Littlefield, who is now Mrs. Royce. The woman in her letter states she is married to the man she corresponded with and is very happy. She states her two sons are living with her, Frank being employed with his step-father, while Charles attends school. The letter also states the husband is a section foreman on the railroad and a "very nice" man, who believes in advertising. It is safe to assume that the A. G. Pollard Co. also believes in advertising for it was through an advertisement placed in The Sun that the store received an order for shoes to be delivered at Knife River, London crossing, Minnesota.

CHICKENS WERE STOLEN

Footprints on Thursday's snowfall led to the arrest this afternoon of a man who gave his name as Edward Miller and who will be arraigned in court this morning charged with the larceny of 11 hens from George B. Wright of Chelmsford Centre. According to the police of Chelmsford, Miller has been leading a peculiar life of late, and it is believed that a number of petty thefts have been cleared up by his arrest.

The henery of George B. Wright located in the south part of the town, was visited during the night and 11 of the best hens stolen. No disturbance was made in stealing the hens and the occupants of the Wright farm heard no noise. This morning when the theft was discovered, Constable Richardson was notified and the tracks in the snow were traced to a dilapidated barn located on an abandoned road near South Chelmsford. This building was visited about 1 o'clock and after a lengthy search Miller was found hiding in the hay.

He was finally removed from his position and a search of the premises revealed a bag containing 11 hens and a quantity of heavy brown wrapping paper. The chickens had all been killed and partly plucked. The police believe that Miller is an expert at robbing chicken coops, as the killing and plucking of the animals seemed to be the work of a professional.

Little is known about the defendant and it is thought that he is giving an assumed name. For six weeks he worked on the farm of Fred Parks in Chelmsford Centre but has not been seen for two weeks. An attempt was made to arraign the man in court yesterday but he appeared to be suffering from some illness and was unable to plead to the complaint which was preferred against him.

FIVE WERE KILLED

Auto Struck by Passenger Train Near Fort Dodge, Ind.

FORT DODGE, Ia., Nov. 20.—Five persons were killed and one injured when an automobile in which they were riding was struck today by a Minneapolis & St. Louis northbound passenger train at Halligan, 12 miles from here.

COURT DOCKETS FREE

FROM LONG LIST OF INDUSTRIAL CASES—AUTO ACCIDENT CASES NOW NUMEROUS

A fact noted this year at superior court is that practically all the industrial cases, such as accidents in mills and other industrial places, have disappeared as a result of the workmen's compensation act.

Heretofore most of the cases brought to the attention of the superior court were based on accidents, some of them being very trifling. There was a lengthy litigation and it usually ended in favor of the manufacturers. In many cases after verdicts were rendered in court the plaintiff received but little of the amount on account of the large expenses in bringing cases to court. This has now been done away with and instead of these cases being settled in court, they are being taken care of by liability insurances through the workmen's compensation act.

Roger Hard, clerk of the superior court in conversation with a reporter of The Sun yesterday stated that about 2000 cases of the industrial nature have been taken away from the sheriff's office in Boston this year. However, he said the list of cases to be tried before jury is still quite large for the reason that automobile accidents have practically replaced the industrial cases. He said the contract cases have increased to a certain extent, so the lawyers are kept as busy as ever despite the big drop in industrial cases.

SMUGGLING IS CHARGED

MAN HELD ON CHARGE OF ATTEMPT TO SMUGGLE AUSTRIAN RESERVISTS INTO U. S.

NIAGARA FALLS, Ont., Nov. 20.—Joseph Snyder, charged with the attempt to smuggle Austrian reservists into the United States, was held for trial by a police magistrate here today. Snyder's two sons, who were arrested with him, were honorably discharged on agreement between counsel on the ground that there was no evidence against them.

EMBARGO ON AUSTRALIAN WOOL

WASHINGTON, Nov. 20.—The embargo on Australian wool has been made absolute, according to advices which reached Washington this afternoon, licenses for the exportation for any of the product to the United States having been revoked.

LEAPED OUT WINDOW

SLIGHTLY DEMENTED WOMAN IS SERIOUSLY HURT—FOUND IN HER YARD AT BRIGHTON

BOSTON, Nov. 20.—Hearing groans as he was passing along North Beacon street, Brighton, at 2.30 this morning, Harry Nicholas of 88 North Beacon street went into the yard at 92 North Beacon street and found a semi-conscious woman lying on the ground in great pain.

Nicholas called the police and the woman was removed to the City hospital where it was found she was suffering from severe injuries to her back and bruises of her left wrist.

She was Mrs. Mary Healey, 48, who resides at 92 North Beacon street with her family. She had been lying in the severe storm for some hours. Upon questioning her family it was learned that Mrs. Healey has been slightly demented. About midnight, when every one else in the house was soundly sleeping, she got up, opened a second-story window and jumped out, landing upon the hard ground, 18 feet below. Her condition is critical, and it is feared she may suffer pneumonia from the exposure.

ATTEMPT TO COME BACK

FORMER MAYOR SCHMITZ OF SAN FRANCISCO TO THROW HAT IN THE RING

SAN FRANCISCO, Nov. 20.—Former Mayor Eugene Schmitz, the "violinist mayor" and the "earthquake mayor" is homeward bound from New York with the definite intention of entering an active campaign for election as mayor next year. This announcement was made today by a brother of Schmitz, who said the former mayor would "seek vindication" at the polls. Schmitz was involved in the Reuf exposure shortly after the San Francisco disaster.

THREE BURNED TO DEATH

PITTSBURGH, Nov. 20.—Mrs. Maria Petro and her daughters, Amie and Elizabeth, were burned to death when their home in Homestead was destroyed by fire today. The mother was burned trying to save her sleeping children.

A LARGE OFFICE

34 by 14 feet, on the second floor of the HARRINGTON BUILDING, 52 Central St., good light and ventilation, for rent. Will be partitioned off to suit a desirable tenant and will be rented or leased at a very reasonable rate. Apply to D. J. Harrington, Building Manager, 901 Sun Building.

EDDIE RENZ AND FRED KAISER EXPECT TO BREAK WALKING RECORDS AGAIN

NEW YORK, Nov. 20.—Eddie Renz of the Mohawk Athletic club and Fred Kaiser of the New York A. C. will probably appear Nov. 28 in the contest under the auspices of the Irish-American Athletic club, and their friends are wondering if they will again lower records. A few days ago, in a meet held by the Walkers' Club of America, they lowered the American indoor walking records for every mile from twelve to twenty-five. These records were made by James Clark of the Harlem A. C. and had stood since 1880. Renz covered the twenty-five miles in 3:52:11. The previous record was 4:03:35. Kaiser's time for the distance was 3:56:45. They were both going strong at the finish, Renz doing the last mile in 8:59, almost as good as he did the first mile.

FRANCE TO PARTICIPATE

IN THE PANAMA EXPOSITION AT SAN FRANCISCO NOTWITHSTANDING THE WAR

BORDEAUX, France, Nov. 20.—The French cabinet decided today that notwithstanding the war, France will participate officially in the Panama exposition at San Francisco.

PLOUFF IS SENTENCED

BOSTON, Nov. 20.—Joseph A. Plouff, formerly president of the Lafayette Savings bank, today pleaded guilty to five counts of larceny from the bank and was sentenced to serve from four to seven years in state prison.

If you want help at home or in your business, try The Sun "Want" column.

If you want help at home or in your business, try The Sun "Want" column.

EXCUSE ME

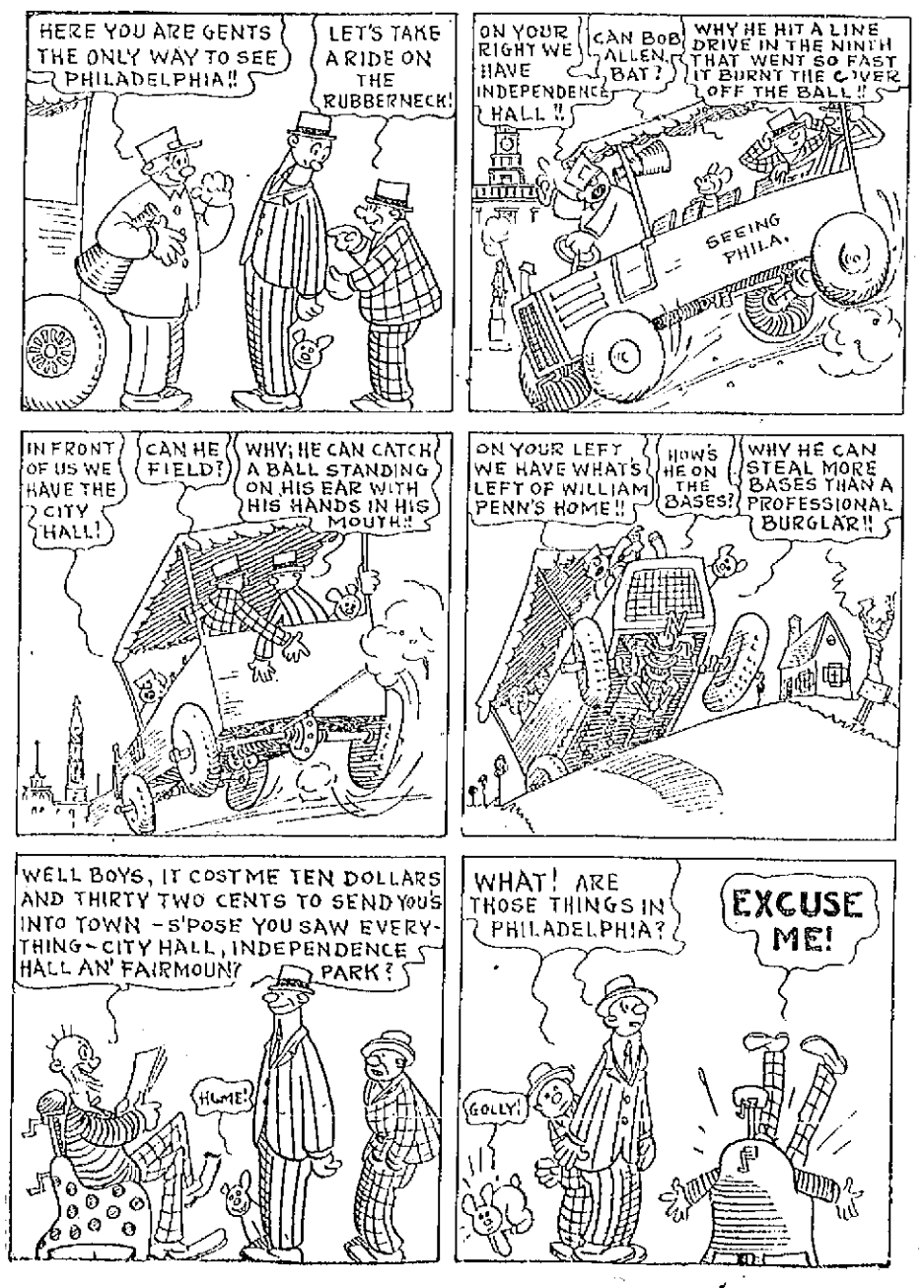

LIBERTY SQUARE MARKET

COR. LIBERTY SQUARE AND FLETCHER STREET

CHARLES E. WALSH, PROPRIETOR

OUR aim is to make our store the recognized leader for genuine value. With this end in view we carry in stock only the freshest goods of the best quality, and we sell them at prices which impress upon our customers the fact that our store "Teaches Economy."

Sugar, lb.....5 1-2c
Fancy Baldwin Apples, pk. 10c
Best Bread Flour, bag 83c

Fancy Smoked Shoulders, lb. 13½c
Fancy Corned Shoulders, lb. 13c
Fancy Corned Beef, lb.....9c
Fancy Spare Ribs, lb.....12c
Legs Fall Lamb, lb.....15c
Fall Lamb Chops, lb.....15c
Fresh Killed Chickens, lb....23c
Fresh Killed Fowl, lb.....17c
Fancy Roast Beef, lb. 12c to 15c

Best Cabbage, lb.....5c
Best Squash, lb.....1 1-2c
Turnips, lb.....2c

Turkey and Chicken For Thanksgiving

Fresh killed—The best you can buy and at the lowest price.

Buy Your Thanksgiving Dinner Here.

Cornstarch, pkg.....5c
Quaker Corn Flakes, pkg.....4c
Best Macaroni, pkg.....6c
Best Spaghetti, pkg.....6c
Best Catsup, bottle.....8c
Columbia Salt, bag.....4c
Best N. Y. Pea Beans, qt.....9c
Choice Teas, lb.....23c

Best Corn, can.....7 1-2c
Best Peas, can.....7 1-2c
Best Tomatoes, can 7 1-2c

Special Sirloin Steak, lb.....20c
Special Pork Chops, lb.....15c
Fresh Pork Loins, lb.....16c
Fresh Pork Butts, lb.....16c
Fresh Hams, lb.....16c
Fresh Shoulders, lb.....14c
Fresh Pigs Feet, lb.....7c
Fresh Kidneys, lb.....8c

Best Onions, lb.....2c
Finest Celery, bunch.....10c
Best Cranberries, qt.....5c

BEST GREEN MOUNTAIN POTATOES, Peck.....18c

TELEPHONE 1782
Telephone Orders Given Careful Attention

PROMPT FREE DELIVERY

Telephone Orders Given Careful Attention
TELEPHONE 1782

FULL BLOODED INDIAN

ALEX. P. HOWELL CALLED TO ANSWER INDICTMENTS CHARGING IMPERSONATION

SHREVEPORT, La., Nov. 20.—Alexander P. Howell, said to be a full-blooded Choctow Indian, formerly member of congress from Oklahoma, was brought to Shreveport today to answer three indictments charging impersonation of a government officer and violating the law which forbids any persons acting as attorney or agent in Indian claim territory without having obtained government consent.

EXECUTIVE COUNCIL

Private Hearing on Petition for Removal from Office of Bank Commissioner Thorndike

BOSTON, Nov. 20.—Governor Walsh presided at a private session of the executive council today when a hearing was given on a petition of W. Edwin Ulmer, an attorney, for the removal from office, of Bank Commissioner Thorndike. The petitioner claimed that Mr. Thorndike had failed to stop illegal acts by officials of a savings bank in New Bedford. According to Ulmer, the bank had loaned money to manufacturing corporations, officials of which were members of the bank's directorate. The council reserved decision.

ESCAPED DEATH

Mr. & Mrs. Frank Mahony in Auto Accident at Palmer

Fireman Frank P. Mahoney, and Mrs. Mahoney, had a narrow escape from very serious if not fatal injury when an automobile in which they were riding and which was being operated by Mr. Mahoney, turned turtle in Palmer, Mass., Thursday afternoon. The automobile caught fire and was destroyed. Mr. Mahoney was pinned beneath the machine for a few minutes but succeeded in extricating himself. He is attached to the Fourth street fire house and lives in Beach street. Mr. and Mrs. Mahoney came home after the accident, part way by automobile and part way by trolley. Mr. Mahoney reported at the fire station this morning, but was unfit for duty because of his injuries and was given leave of absence for the day. Mrs. Mahoney was considerably bruised and suffered a nervous shock.

SEC. WILSON A SPEAKER

"NO PERMANENT INDUSTRIAL PEACE UNLESS BASED ON INDUSTRIAL JUSTICE," HE SAYS

PHILADELPHIA, Nov. 20.—"There can be no permanent industrial peace that is not based on industrial justice," declared William B. Wilson, secretary of the federal department of labor, today to the delegates of the American Federation of Labor. Introduced to the convention by President Gompers as "our Bill" and addressing the delegates as "Fellow trade-unionists," Secretary Wilson said that he had been criticized for certain statements he had made at the federation's convention at Seattle last year and declared that he reaffirmed what he said there and that he would not change one title of the statement that every title to property is a law created and a law-protected title. The secretary said he had also been accused of partisanship in conducting his department. "If securing justice to those who earn their living by the sweat of their face is partisanship," he exclaimed, "then count me a partisan on the side of the man that labors."

"The department of labor has also been accused of partisanship," Mr. Wilson continued, "on the theory that in acting as mediator in labor disputes it is performing a judicial function. That is not true. It performs diplomatic functions. There is no more reason why the department of labor should be barred from handling labor disputes in a diplomatic manner than there is for barring the state department from handling international disputes.

"What we want in handling labor disputes are men who are experienced and level-headed and who understand the technicalities involved. In carrying out its work, the department takes men who are inexperienced and have the technical knowledge of the employes' side and also men who are experienced and have the knowledge of the employers' side and sends them out to perform their work.

Speaking on industrial justice, Secretary Wilson said: "There are still extremists who look upon the workman only as a part of machinery of the establishment. When a piece of machinery is crowded and breaks down from strain it costs the employer something to repair or replace it. Not so with the human being," declared Mr. Wilson. "When the human machine is crowded and breaks down from strain it costs nothing to replace it. We contend that the human machine should be treated differently from inanimate machinery."

In conclusion Secretary Wilson declared that he would use the most effective measures to uplift the workers and added that in his experience the most effective force to improve the conditions of the working people "were the trade unions of the country."

CORONER'S INQUEST

PEORIA, Ill., Nov. 20.—Several witnesses described at a coroner's inquest today the attack made on Eugene F. Baldwin, publisher of the Peoria Star, by Giles Keithley and Fred Faber on Oct. 3. Mr. Baldwin died a few days ago and the coroner seeks to learn if there was any connection between the attack and the death of the publisher.

A big array of legal counsel and medical experts were in attendance today.

SHOT BY BROTHER

Charles Strinas of Worcester is Probably Fatally Injured

WORCESTER, Nov. 20. — Charles Strinas was shot and probably fatally injured this afternoon by his brother James, proprietor of a poolroom on Mechanic street. The bullet was intended for another man who was leaving the poolroom and whose departure James Strinas sought to prevent.

SECRET MEETING

Of the $135,000,000 Pool Loan Committee in New York

NEW YORK, Nov. 20.—The $135,000,000 cotton pool loan committee organized recently under the auspices of the secretary of the treasury and embracing the leading banks of the country met here today at the Federal Reserve bank of New York. The meeting was held behind closed doors

It was expected that steps would be taken to appoint committees for each of the cotton growing states to investigate applications for loans on cotton and to dispose of other incidental work.

GAVE A GAME SUPPER

HERRY SIMPSON IN ROLL OF HOST AT WAVERLY HOTEL — PARTRIDGE AND PHEASANT GALORE

Berry M. Simpson of Fourth street, Centralville, gave a game supper to a party of friends at the Waverly hotel Thursday and those fortunate enough to be invited to a seat at the table declared it to be the greatest game supper served in Lowell since the days of John Derby. When Chef Phillips received the order for the game supper his face fairly beamed with pleasure, for be it known that no chef in Massachusetts has anything on Harry Phillips when it comes to preparing partridges, pheasants, rabbits or anything else in the game line, and last night he did himself proud. Mr. Simpson, whose prowess as a hunter no man would dare question, supplied the game, consisting as aforementioned, with a little venison on the side. Supper was served in the grill room and ten or a dozen men participated in the glorious feast. The partridge and pheasant with walnut dressing and all the other fixings was a treat fit for the nobility, and every man there was a prince. When the cigars were passed around one of the diners remarked that it would be difficult indeed to enjoy the Thanksgiving turkey after feasting on the plump partridge and plumper pheasant.

Y. M. C. A. AUXILIARY MEETING

The Women's Y. M. C. Auxiliary to the Lowell Young Men's Christian association hold their regular monthly meeting in the association hall this afternoon at 3 p. m.

After the devotional exercises, conducted by Rev. P. B. Algers of the Pawtucketville church, there was a sketch by high school boys presenting "A Mistaken Identity." The boys taking part were Robert Ward, Augustus Dutton, Alfred Fletcher, Frank Bale, Leonard French, Milton Washburn, Richard Bartlett.

Arrangements were completed for the auxiliary fair to be held in the association building on Wednesday, Dec. 9, and Thursday, Dec. 10, when a large part of the balance still needed to be paid in on the auxiliary pledge on the debt fund, it is hoped, will be secured.

A second entertainment was given by the high school boys after this meeting. The program was: Piano solo, Arthur Dows; vocal solo, Donald Fletcher; current events, Guy MacLeod, and violin solo, Hugh Goodrich.

LARCENY OF $130,000 CHARGED

NEW YORK, Nov. 20.—Richard J. Harlman, formerly president of a local theatrical ticket agency, entered a plea of not guilty when arraigned in the court of general sessions, on three indictments charging him with the larceny of $130,000 from Mrs. J. S. MacKenzie, widow of a former official of the Singer Sewing Machine company. In default of $25,000 bail he was locked up to await trial.

SUN REAL ESTATE AND BUILDERS' PAGE

REAL ESTATE MARKET

Dealers Give Encouraging Reports for Week—Building Activities and Reports of Sales

Workmen have been engaged in pointing the pinnacles and towers of the church of the Immaculate Conception, and scaffolding has been standing about the exterior of the edifice for a period of more than a week. The work will be completed very soon.

TWO COL LEAD REAL Estate

Real estate men state that at about this time they expect to make many sales to people seeking property for purposes of investment and that their sales throughout the winter months will be for the most part to investors rather than home seekers. All of the prominent real estate firms appear to be enjoying good business and all give very encouraging reports this week.

The chief building activities are the erection of several large new dwellings an account of which appears on this page. In addition there are numerous people repairing or remodeling their dwellings or business property.

Sales by E. F. Slattery, Jr.

Edward F. Slattery, Jr., 904 Sun building, reports the following sale for the week ending November 20th:

Final papers have been signed on the sale of an attractive cottage house situated at 4 Rockdale avenue, near Bowers street. It is a two and one-half story house with seven rooms and bath. The roof is slated and the property is in first class condition. The total assessment on the property is $1800. This property is sold for Mrs. Grace I. Neville. The purchaser is Capt. Bernard J. Dunn of the local fire department. This sale is negotiated in conjunction with the office of T. H. Elliott.

Sales by Abel R. Campbell

Abel R. Campbell, real estate broker, with offices at 403-405 Sun building, reports the following sales for the week ending November 20th.

The sale of the excellent 11-room one-family dwelling situated at 46 Oak street. The house is equipped with quartered oak floors, fireplaces, bath, furnace heat and other modern conveniences. The house is located on a corner and the lot contains 5700 square feet of land. This was sold for Mr. William L. Robertson, the well known furniture dealer of Prescott street, and was purchased by a local resident who is already occupying the house.

The sale of a new and modern one-family dwelling in the Highlands near Middlesex street. There are eight rooms in the house. The house is steam heated, is equipped with gas and electricity and all of the floors are hardwood. The lot contains about 4550 feet of land. The house was sold for a local builder to a resident of this city. Names will be reported at a later date.

Sales by Byam Bros.

Byam Bros., real estate brokers, with offices at 97 Central street, report the following sales for the week ending November 20, 1914.

Contracts for the purchase and sale have been signed calling for the transfer in the near future of an excellent two and one-half story, two-family house situated in the Highland district near Liberty street. Full details will be given on passing of final papers.

Contracts calling for the purchase and sale of a very attractive cottage property comprising seven rooms, hemeries, and about 11,000 feet of land situated in Middlesex Village district have been signed. Further particulars will be given on passing of final papers.

William F. Hills, of 21 Davenport terrace plans to change the building over into apartments.

Peter Bissonette of Nashua will have general repairs and alterations made upon his property located at 28-30 Spring street, this city. New toilets with fixtures will be installed.

C. J. Bontilier will partition off a portion of the kitchen in his dwelling at 671-673 Rogers street to make two bath rooms. New toilet and bath fixtures will be installed. The partitions will be plastered.

The Cudahy Packing company will repair and remodel the building which is located in Market street. New supports will be placed under the roof over the wagon shed and the roof itself will be repaired.

The damage done to the property of William A. Livingston Grain Co., at 475 Middlesex street in a fire some time ago will be thoroughly repaired. The main building will have a new roof, new walls, etc. The elevator will be extensively remodeled. The new roof will be of asbestos.

Michael Corbett, of Highland street, will build a new front in his store at 72 Gorham street. The new front will be of the most attractive type for display purposes and the work will include new window frames, etc. He will also build a small addition to the rear of the building.

William A. Arnold will build an addition to his residence at 401 Beacon street. The addition will be 6½ feet square and will be used for storage purposes. The foundation work will consist of posts and the new portion will adjoin the side of the present building.

A two-apartment dwelling will be erected by Joseph Johns of 13 Chestnut square and the site of the new residential structure will be 33-35 Daniels street. Each apartment will contain five rooms, pantry and bath. The front of the building will measure 23 feet and the side 50 feet. It will be steam heated. Approximate cost, $3000.

Beautiful New House

The new house which will be built by Frederick A. Tuttle will be a magnificent dwelling when finished. Mr. Tuttle now resides in Thorndike street and the new building will be built at 805 Andover street. It will consist of nine rooms, a sun room, pantry, bath, laundry and reception hall. It will have a foundation of stone and will be heated by steam. The new house will cost approximately $5600.

New Dwelling and Store

Oliver Beauregard of 22 Wiggin street will soon erect a new building to be used as a dwelling and store. It will be located at 866-868 Moody street. The dwelling portion will consist of one apartment of six rooms, pantry, bath and reception hall. It will measure 28 by 56 feet and will be heated by steam. The store will be a spacious one and up to date in every way. The new building will cost $2500.

Addition to Hospital

An addition is to be built to the Lowell General hospital in Varnum avenue to afford a new sun room for the institution. This addition will be erected over the one-story corridor connecting the two hospital buildings. It will measure 8 by 60 feet and will form an attractive addition to the hospital's resources. The roof of the addition will be flat. The cost will be about $500.

Building New Houses

Frank E. Harris of 24 Belmont street is building two new houses. One of these will be situated at 78 Chauncy street. It will be a one-apartment dwelling containing eight rooms, pantry and bath and will measure 26 by 30 feet. It will have a foundation of stone and cement and a slate roof. The house will be heated by means of steam apparatus. The second house is the same size and of similar style and will be built at 74 Chauncy street. The cost of each is estimated at $1800. Judging from the plans, they will be of the most modern type and very attractive structures.

Texas Oil Co. Building

The Texas Oil Co. will build a new pump house near the tracks of the N. Y., N. H. & H. R. R. north of Canalis street. The building will be constructed of wood and will have a concrete foundation. The front will measure 18 feet and the side 16 feet. The cost, it is estimated, will be about $300. This company will also erect two new oil tanks near the pumping house, each tank to have a capacity of 17,000 gallons. There will also be constructed loading platforms along the tracks. The tanks and platforms will cost in the neighborhood of $1500.

Cross Awning Co. Moved

The Cross Awning Co. has moved its establishment from 215 Dutton street, to 277 Dutton street where more room and better facilities are afforded for the carrying on of the large business. The Cross Awning company is one of Lowell's busiest manufacturing firms and has been established for more than 50 years. The company manufactures high grade waterproof canvas covers, storm shields, covers for wagons, trucks, etc. Its business has constantly increased until larger quarters were needed. The Cross Awning company has many orders on hand and is doing a large business in Lowell at this season. The manager is Mr. G. Buel Palmer.

PLANNING SMALL HOUSES

It is a proverbial fact, among architects and builders, that every man strives to build a larger home than he can afford. Even the man who builds a three-room bungalow goes into debt before the home is complete in order to have it a little better than he might get along with for a while, at least. The man who (without persuasion from his architect) voluntarily decides to see how small he can build a home and have it fill his needs would, according to a writer in the Pittsburgh Gazette-Times, be a curiosity to the average builder or architect.

The planning of a small home is more difficult than the planning of a larger one to meet the requirements of the same family. Not because the arrangement cannot be as convenient, for anything built on a large scale can be built on a small scale, within a certain reasonable minimum, but because the average person has an exaggerated idea as to how much room he needs for living purposes.

When sitting in the parlor, with two or three friends, the actual space that is taken up together with the usual parlor furniture is not considerable; when the dining-room is openly connected with the parlor, the effect of distance prevents a cramped or stuffy appearance.

In the dining-room, of course, the size of the table, together with the fact that a passage must be maintained around the outside of the seated guests, establishes a ten-foot minimum for the least dimension. The dining-room should be made a little longer than its narrowest dimension, to permit extension of the table on special occasions. This extra length is often obtained by projecting a bay, which, when properly designed, adds to the attractiveness both within and without.

Some people think they simply cannot get along without a den. The writer admits that he is one of those people. A little place, even if not more than five feet wide, in which to study, write, read, or converse privately is always a convenient accessory. Placing a comfortable couch in it makes an extra bedroom on special occasions. In a small home, however, this space can be distributed between the other rooms and one of the bedrooms furnished to take its place. The number of chambers is, of course, established by the number in the family and the number of expected guests.

A fireplace is always a splendid thing in any home, for its cheerfulness and the heat it affords on mild winter days, as well as being a splendid ventilator at all times, but it is expensive, and takes up altogether too much room for a small home. It should, therefore, be omitted together with such desirable but unnecessary luxuries as a first-floor toilet room, large pantry and conservatory.

For the best appearance a home of small dimensions should not be full two stories high. Making the height of the first story not over 9 feet increases the size of the rooms in appearance and makes it unnecessary to project the second story quite so high into the air. While it must be admitted that a slant in the bedroom ceiling is not the most desirable thing, still, when the slant starts not lower than 5½ feet or 6 feet from the floor, it is not in the way of bedroom wall furniture, and does not interfere with head room even at 5½ feet, for no one stands or walks against the wall.

When the slanted part of the ceiling is insulated properly from the weather and the room is properly ventilated, it does not make the room either hotter or colder; in fact, it requires a little less heat radiation in winter.

From an investment standpoint it is a significant fact that small homes containing a sufficient number of rooms and all modern conveniences sell better and at larger profits in proportion to the investment than larger and most costly homes, which would indicate that the average homebuilder would be content with rooms not quite so large as he thinks is necessary when planning a home if he could only see a home in every other way meeting his requirements, with rooms just large enough to be practical and homelike.

ABOUT FIREPLACES

H. Bircher contributes the following to the building page:

As open fireplaces are becoming more popular each year, perhaps a word concerning them may prove of interest to readers of the paper. In order to obtain the best results each fireplace should have a separate flue. Almost every practical man knows that, but the size of the flue is where the majority of the younger men go astray.

The flue must be large enough to furnish a good draft and carry away the smoke and gases generated. It must not, however, be so large as to take all the heat away with it. The arrangement of the throat has a great deal to do with the latter fault.

I was once called upon to fix a chimney that had blown over. When completed the owner said she wished I would look at the furnace as it heated every room but one and that one was like an icebox all the time. I told her that I knew nothing much about furnaces but would see what I could do. I found that the one room the furnace would not heat was the living room which had in it an open fireplace. I took my pencil and paper, did a little figuring and told her that the flue of the fireplace was altogether too large and was carrying away from the furnace the heat for that room. A damper was needed as there was none in the throat with which to regulate the draft. A flue of about one-tenth the area of the opening has always given the best of satisfaction for me when wood was used as a fuel; for anthracite coal a flue about one-fifteenth the area is a good size. These measurements are for square or rectangular flues. A circular flue would be about one-twelfth of the area for wood and one-eighteenth the area for coal.

Not a few mistakes are made in the following manner: The plans call for an 8-in. flue and show a square flue lining. Perhaps there is no square flue lining handy or for some other reason, so an 8-inch round flue lining is put in the place of an 8x8 in. one. The round flue gives an area of 50½ sq. in., while the other one gives an area of 64 sq. in., so you see there is a difference of 13½ sq. in. in the area. No doubt there would be trouble with the draft, for I have seen that done myself, else I should hardly believe it.

There is altogether too many boys who learn the practical (?) side of their trade and scoff at books, theory, geometry, etc., and do not know the difference between an 8-in. round and an 8-in. square pipe. It is always well to follow the plans to the very letter unless you speak to the architect before changing the least thing.

FRENCH BUILDING METHODS

It is unusual for a house, however small, to be erected in France without the service of an architect, who not only draws the plans, but actually superintends the work, says an exchange. Usually it is he who orders the building material and assures himself that its quality is up to requirements.

The contractor and his workmen perform their duties in conformity with the architect's orders, and the latter, who is usually a man of capital, advances the funds required in order that the contractor need not wait for payment until the building is completed.

Moreover, the French law imposes on the architect a serious responsibility, since he, as well as the contractor, is responsible for all defects of construction during a period of ten years.

BEDROOM LIGHTING

The bedrooms require local and general lighting. Portable lamps attached to baseboard outlets should be arranged by bedsides on sommoes or telephone tables. Baseboard outlets for dressing table lamps should be provided. Indirect illumination renders the expense of interior closet lights, with their unreliable "automatic" switches, unnecessary, also providing an excellent light for viewing one's self in mirrors on bureaus and in pier or cheval glasses. When twin beds are placed slightly separated, the tendency is to put a portable lamp between them. Sometimes this is less convenient than a separate lamp beside each bed.

A MODEL PEDESTALED OPENING

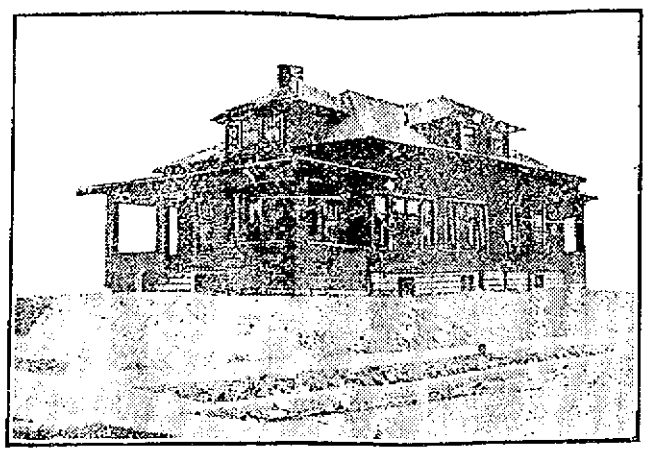

PERSPECTIVE VIEW—From a Photograph

INTERIOR VIEW—A PEDESTALED OPENING

This interior view is taken from the dining room, showing the high pedestaled opening between the dining and living room. A battery of windows and also the art glass windows at either side of the fireplace in the living room are shown; also the cabinet built in the pedestals on the dining room side. These cabinets may be used for magazine shelves, closets or general storage space. Size, 30 by 44 feet. Cost to build, exclusive of heating and plumbing, $3500.

REAL ESTATE TRANSACTIONS

For the Week Ending Nov. 20, 1914

LOWELL

Charles P. Witham et ux to Arthur R. Smith, land on Canton street.

Harvey B. Greene et ux to Frances C. Knowlton, land and buildings corner Pine and Dumerle streets.

Edward C. Libby to Annie Elizabeth Matzen, land on Parker street.

Warren H. Simmons to Charles F. Kappler, land on Cosgrove street.

Jared P. Maxfield by mtgee to Theodore E. Parker, land and buildings on Smith avenue.

Mary A. McGuigan et al to Antonio A. Pacheco, land and buildings corner Cherry and Chapel streets.

Levi B. Hall est by tr to William S. Hall, land and buildings on Coburn street.

Nellie Frazer et al to Elliot T. Benner, land and buildings corner Chelmsford and Waite streets.

William E. Sawyer to Charles J. Shaw et ux, land and buildings on O'Connell street.

Ella M. Sawyer est by admx to Chas. J. Shaw et ux, land and buildings on O'Connell street.

Emma L. Smith et al to Catherine F. McCartin, land on Bellevue street.

Daniel Coughlin et al to Susie Barrington, land and buildings on Dayton street.

John L. Keyes to Society of Oblate Fathers for missions amongst the poor, land and buildings on High street.

George L. Fowler et al to Clayton B. Stoddard, land and buildings on Middlesex street.

John Musset et ux to Gertrude L. Brown, land on Burlington avenue.

Annie Roberts to Sewell A. Potter, land and buildings on Vernon and Beacon streets.

BILLERICA

Suburban Land Co., Inc., Boston, to Frederick W. Carpenter, land at Nutting's Lake park annex.

Arthur V. Howland et ux to Edgar P. Sellew, land and buildings on Sylvan road.

Jacob W. Wilbur et ux to Wilfred Guay, land on Russell street.

Ethel J. Casey et al to F. Ella Flemings, land and buildings on Concord road.

F. Ella Flemings to Ethel J. Casey et al., land and buildings on Concord road.

Barnet M. Hein et ux to John O'Connell, land corner Canal street and School terrace.

Barnet M. Hein et ux to Aurilla M. Shaw et al, land on Pine Grove avenue.

Barnet M. Hein et ux to Margaret J. Horgan, land on Maine avenue.

Omar W. Whittemore to Albert E. Anderson, land on Osceola lane.

CHELMSFORD

Warren H. Simmons to Charles F. Kappler, land on Carleton and Spargue avenues.

George E. Spaulding et ux to George W. Bacon, land and buildings on Middlesex turnpike.

Sarah Warley et al to Lydia A. Spaulding, land.

DRACUT

George M. Hajjar et al. to Louis Bennett et ux., land and buildings on county road to Pelham.

Selma M. Beckman to Harry J. F. Brighton et al. land and buildings on Fuller and Varnum avenues.

Patrick W. O'Connor to Harry J. F. Brighton et al., land and buildings on Fuller and Varnum avenues.

Frances C. Sculley et al. to Mary E. Smith, land on Nashua road.

Eastern Land Trust by trs. to Geo. Merekalis et ux., land at Merrimack Park.

TEWKSBURY

Benedict Halkofsky by coll. to Adolph A. Brand, land at Shawsheen River Park.

Michael Gelovitsky by coll. to Adolph A. Brand, land at Shawsheen River Park.

Vincinte Miraglia by coll. to Adolph A. Brand, land at Shawsheen River Park.

Benjamin W. Burtt et al. to Thomas T. Sidelinker, land.

William H. Adsit tr. by coll. to Isaac Brankhorst, land at Oakland Park.

William H. Adsit tr. by coll. to Isaac Brankhorst, land at Oakland Park.

William H. Adsit tr by coll. to Isaac Brankhorst, land at Oakland Park.

William H. Adsit tr. by coll. to Isaac Brankhorst, land at Oakland Park.

Azalve Tookman by coll. to Daniel McMillian, land at Oakland Park.

William H. Adsit tr. by coll. to Daniel McMillian, land at Oakland Park.

William H. Adsit tr. by coll. to Roger A. Toothaker, land at Oakland Park.

TYNGSBORO

M. Sumner Holbrook et ux. to Harriet J. Kinney, land and buildings on Dunstable, Tyngsboro, Turnpike and Drake roads.

Jacob W. Wilbur et ux. to Lydia A. Spalding, land on Columbia street.

WILMINGTON

Benjamin W. Burtt et al. to Thomas T. Sidelinker, land.

Suburban Land Co., Inc., Boston, to Ignazio Di Pasqua, land at Wilmington Square Park.

John P. Flynn et al. to Shelton Barry, land on Auburn avenue.

John P. Flynn et al. to Alfred N. Gaddy, land on Auburn avenue.

Charles Holmes et ux to Jean M. Danielson, land and buildings at Maplebrook Park.

OF INTEREST TO WOMEN

Only one-half of the graduates from women's colleges marry.

Cincinnati has a woman's civic commission composed of 12 members.

The suffrage campaign in England has cost the lives of 50 women.

Gallipolis, Ohio, has a newspaper of which a woman is the executive head of all the departments.

Mrs. Clarence Le Bus of Lexington, Ky., is the owner of an extensive racing stable.

Since receiving municipal suffrage over 28,000 African women have registered in Johannesburg.

Female school teachers in California are paid an average salary of $744.91 a year.

Women in Norway are now represented in every profession except the priesthood and army.

Over 800 chorus girls are in the cast of "Wars of the World," a New York Hippodrome spectacle.

New York city has 6540 young women telephone operators who answer over 2,000,000 calls daily.

Besides supervising the construction of a four-story apartment house in New York city, Miss Edna B. Lewis is also manager of it.

LEAKY ROOF?
Make Tight With
Certain-teed Roofing
ADAMS HARDWARE
AND PAINT CO.
400-414 MIDDLESEX ST.

BUY SOME LAND
IN BILLERICA, MASS.
Overlooking beautiful Concord river. A few lots left at $29 to $90; none higher; easy terms, warranty deed. Not in the backwoods, but on town streets.
ELMER R. BARTLETT
OWNER
RIVERMERE-ON-THE-CONCORD

BYAM BROS.
The Men Who Sell
REAL ESTATE
97 CENTRAL ST.

JOHN BRADY
155 Church Street—Telephone
DRY SLAB WOOD, MILL KINDLING WOOD, SPRUCE EDGINGS, HARD WOOD, HARD WOOD RIFFS, HARD and SOFT WOOD TRASH. I guarantee my $1 and $2 Loads of Mill Kindlings to be the Best in Lowell. If not as represented, the wood is free.

Attractive Property
Several excellent propositions. Fine opportunities for home buyers or investors. Call and talk it over.
JAMES H. BOYLE
REAL ESTATE AND FIRE INSURANCE, 84 CENTRAL ST.
Cor. of Prescott. Room 14. Tel. 4207

Telephone 1761.
CHARLES H. BULL
Successor to Geo. A. Lindsay & Co.
Carpenter and Jobber
STORE AND OFFICE WORK
Hardwood Floors.
Dry Air Refrigerators
All Work Promptly Attended to.
127 MARKET ST., LOWELL

Three-Tenement House
NEAR MOORE STREET
Six rooms, bath and pantry to each apartment. Practically new house. Finely located and always well rented. A splendid investment in a splendid renting locality. Well worth your careful and immediate investigation. Price and terms upon application at my office.
ABEL R. CAMPBELL
403-405 SUN BLDG.

1861 to 1914
Cross Awning Co.
G. BUEL PALMER, Mgr.
Manufacturers of High Grade Waterproof Canvas Covers and Storm Shields for Trucks, Wagons, Boats, Etc.
277 Dutton St. Tel. 1313

CARROLL BROS.
PLUMBERS and STEAM FITTERS
66 Middle St. Tel. 1650

John A. Cotter & Co.
HEATING
and
PLUMBING
5 ADAMS ST., LIBERTY SQ.

H. E. DROLET
CONTRACTOR AND BUILDER
All contracts, large and small, receive prompt, careful attention
Office Room No. 14 Runels Bldg.

YOU WILL FIND
The largest stock of ELECTRIC and COMBINATION FIXTURES and LAMPS at the Lowest Prices at the store of
L. A. DERBY & CO.
61 MIDDLE STREET

WALTER E. GUYETTE
Real Estate Broker and Auctioneer
Office 53 Central St., Rooms 77-78
A complete list of city properties of exceptional quality at bargain prices.
MONEY LOANED ON REAL ESTATE
Parties can borrow on either first or second mortgages. Old mortgage notes discounted. Heirs or others can have money advanced on undivided estates anywhere.

Electrify Your Home
With Mazda Lamps. Clean, bright and cheerful and always where you want them. Entire work completed within three days.
GET MY PRICES
Electric Signs a Specialty
Watch the electric signs we erect within the next two weeks.
J. F. GALLAGHER
ELECTRICAL CONTRACTOR
32 Middle St. Tel. 4229-W

$1000
Buys a good cottage with barn, shed, poultry house, fruit trees, some berns and one acre of land. Price $2500. This place is about three minutes' walk from the Westford street car line.
E. GASTON CAMPBELL
327-328 HILDRETH BLDG.
"A Reliable Dealer"

A CHANCE FOR A LITTLE HOME CHEAP
Cottage on West Sixth St., $800. Terms to suit. Store and investment established 15 years.
SEE
HART & MERRIAM
121 Central St. Tel. 4685

HOUSE PAINTING
PAPER HANGING
New designs and colorings in wall papers, just received. Prices are right.
OUR WORK ALWAYS THE BEST
P. A. HOWARD
487 MERRIMACK ST.

FOR
Attractive Nursery Stock
Save money by getting home grown stock. You can see what you are getting by visiting McManmon's nurseries on the state road. Take Lawrence car to the grounds. Do not forget we are headquarters for bulbs. Call at my store, 8 Prescott street and see them.
J. J. McMANMON
8 PRESCOTT ST.

COME DOWN AND SEE ME ON FIRE!
Dennis A. Murphy
REAL ESTATE
AND
INSURANCE
218 HILDRETH BUILDING

MECHANICAL DRAFTSMAN
Model making, inventions perfected, patent office drawings a specialty. Complete stock of material for experimental work.
ALL MAKES OF TYPEWRITERS FOR SALE AND TO RENT
LUDGER A. NICOL
ROOMS 64-65 CENTRAL BLOCK
OPEN EVENINGS

FOR INVESTMENT
A nice tenement property on Adams street; never idle; will pay better than 15%. Why not look it over?
DANIEL J. O'BRIEN
REAL ESTATE AND INSURANCE
Wyman's Exchange

V. T. Robert
CONTRACTOR
and
BUILDER
179 MT. HOPE STREET
Estimates Promptly Given

REAL ESTATE
FIRE INSURANCE
NOTARY PUBLIC
Edw. F. Slattery, Jr.
904 SUN BUILDING

Mill Supplies, Pipe, Fittings, Valves, Etc.
The E. T. Shaw Co.
HEATING & PLUMBING CONTRACTORS
45 MIDDLE STREET
Agents for Crawford Boilers.

Keep Within the Law
—LET—
J. A. SIMPSON
Fireproof Your Garage
Estimates Given.
Tel. 4385-W 67 Methuen St.

COTTAGES
8 rooms near Gorham $1350
7 rooms near Central 1700
5 rooms near Whipple 850
7 rooms near Stanley 900
7 rooms near West Sixth..... 1200
7 rooms near Stackpole 1150
7 rooms modern, Rogers 2750
8 rooms, modern, Wilder 2850
8 rooms, modern, Liberty 1800
M. J. SHARKEY
22 CENTRAL ST. TEL. 2087-W
Open Saturday and Monday Evenings

IMPORTERS UNITED JOBBERS
WALL PAPER STORES
BIGGEST DISTRIBUTORS OF WALL PAPERS IN NEW ENGLAND

LOWELL WALL PAPER CO.
GEO. W. CHASE, Proprietor
A DECORATIVE SHOP
with the finest line of
American and Imported
WALL COVERINGS
No. 97 Appleton St., Lowell, Mass.

Frank L. Weaver Alvah H. Weaver
Frank L. Weaver & Son
Roofing Contractors
Office: 45 Traders Bank Building, Lowell, Mass.

THEY DO SAY

That no automobile is as bad as it smells.

That we all overestimate our capacity when we are looking for trouble.

That running for office is one way of proving one's popularity.

That the traffic cops are doing very well.

That a close mouth makes a close friend.

That the bore never observes the flight of time. Ever notice it?

That we do not count a man's years unless he has nothing else to count.

That too much activity almost got a liquor dealer who was "right" in bad.

That the primaries cast a chill over city hall that refuses to be dispelled.

That we have heard the last of "new record as published in the press."

That it's tough to win a line, big bet and then not get the money.

That some people "die hard" when one is "put over" on them.

That the Typos will have a victrola concert tonight at their meeting.

That the slogan "Trade in Lowell" is being heard way out in Minnesota.

That The Sun will observe strict neutrality in this campaign.

That the street corner gangs are coming into prominence again.

That the annexation movement is progressing in Dracut.

That old age is no handicap if a woman is determined.

That Starter Hayes is missed from the square these days.

That the Gliders are royal entertainers.

That the lights on Fort Hill didn't see the first snowfall at any rate.

That the social season is on, but still the dances fail to pay.

That the Y. M. C. I. ladies' nights are fast becoming popular.

That this week was "divorce week" at the local court house.

That Lowell boys are making good showings in colleges about these parts.

That if wishes were automobiles, gasoline would be worth $90,000,000 a gallon.

That D. Frank Small has made one of the best selectmen North Chelmsford has ever had.

That the slush on the streets Thursday didn't help the progress of the fire autos any.

That Paul R. Clark is proving his worth as secretary of the City Bowling league.

That none of our local mills has received orders from foreign agents reported to be in this city.

That you've got to hand it to the Patsee Club when it comes to promoting successful social events.

That Tom Baxter, one of Lowell's favorite tenors is getting better every time he sings.

That John X. Payne makes an untiring worker in the interests of the Belvidere Social club.

That it doesn't console a woman to tell her that wrinkles are the dimples of second childhood.

That the man who follows his own inclinations seldom travels in the straight and narrow path.

That all city officials should be made to run their own automobiles and save the expense of $20 a week chauffeurs.

That the money invested in automobiles for city department heads could be spent to much better advantages.

That marriage is a peculiar chemical process which turns a fiance into a total stranger.

That when you see a smiling face along the street you forget that the sun is not shining.

That the country must look largely for its future growth and development to good roads.

That the employes of the U. S. Cartridge Co., have no cause to protest because of lack of work.

That the Bachelor Girls will start rehearsals for their annual song revue in a few weeks.

That the members of the Sanctuary choir minstrels are all talented soloists.

That some candidate ought to take the need of street lights as an issue in the coming election.

That Gardner Brooks is making as good a showing on the alleys as inside the roped arena.

That non-employment in the city of Lowell is not near as noticeable as in some of the cities nearby.

That the fire-escapes on some of our local mills are merely ornamentations.

That it isn't safe to cross the street unless told to do so by one of the beautiful traffic officers.

That the coming auto races to be conducted by the Y. M. C. I., promise to be most exciting.

That the new Trumbull delivery van is attracting much favorable attention.

That North Chelmsford is about to become modernized and will employ a regular cop.

That doctors always write their prescriptions in Latin and their bills in English. There's a reason.

That if you are right you have to prove it. If wrong the other fellow proves it.

That he who takes a plunge in the stock market is very apt to get soaked.

That no more foxes will be raised at the Wayside farm in Billerica, as the recent fire destroyed all buildings.

That the firemen are hoping that no alarms will be sounded next Wednesday night, the eve of their grand ball.

That Lowell high will conclude its football season with a game with Lawrence on Thanksgiving.

That weather forecasters had nothing on the fellows who were noping out the results of the primaries.

That you can't convince the owner of a small automobile that the big ones are worth what they cost.

That a defeated candidate says that he is going to New York, as Lowell people do not appreciate a good man.

That it is strange to see how little use some people make of a good education.

That it is surprising how some self styled intelligent men fail to make good at anything.

That Clint Tuttle says Hector Lavoie has not come across with his election bet.

That one man learned this year and another will learn next year that ousting a man for spite doesn't pay.

That when some people cast their bread upon the waters they expect a half-column boost in the daily papers.

That some women give their husbands the keys to their hearts and then change the locks.

That a certain candidate got more than one vote at the primaries and wasn't arrested for repeating.

That a candidate who got less than 100 votes was heard to say something about the "ignorance" of the voters.

That some of the candidates used beer in the campaign but Barrett got along all right on water.

That some men lie so constantly as to finally succeed in convincing themselves.

That local participants in the police banquet in Chelsea enjoyed themselves immensely.

That the defeated candidates will have company next year, and misery likes company.

That the meanest cuss in the world is the man who will rob his own family to pay for another man's drink.

That some men are so anxious to be driven to drink that they phone for a taxi.

That some men are very brave when talking to women.

That a man has to have it in him before any woman can make a tool of him.

That a fourth-class place is almost as bad as a barroom for a political headquarters.

That one street in St. Peter's parish bids fair to hold the record for November weddings.

That the results of Tuesday's primaries appeared to second strongly Mayor Murphy's motion for one term.

That the snow falleth upon and covereth the 552 paving blocks and the common macadam just alike.

That the man who eats turkey on Thanksgiving day instead of eggs will save money.

That it's even a longer way back to the Philippines than to either Tipperary or Arizona.

That some men are able to get by and make a four flush in society on the ability of their wives.

That the more you think of some people the more you think how negligent the "nut" authorities are.

That in appreciation of recognition and hospitality some people reciprocate by giving insults.

That with a little wit, a little beauty, a little money, and a little widow's veil, a woman can conquer weak men.

That Hon. John N. Cole more than impressed the members of the Mathew Temperance Institute in his recent speech on "Waste in Government."

That the coming carnival to be conducted by the Mathew Temperance Institute promises to be largely attended and highly successful.

That many of our prominent fellow townsmen went out and got their feet wet yesterday, and then purchased a pair of rubbers.

That the street corner candidate running from place to place to unload his orations is a painful illustration of the foot and mouth disease.

That the fellow who murdered Gingras heartily endorses Mayor Murphy's sentiments as expressed in that celebrated one-minute interview.

That John and Andy will have hard work talking up a second term sentiment for the mayor after the results of Tuesday.

That the slogan in the stores now is "Trade early for your Thanksgiving and give the clerks an opportunity to enjoy the "holiday."

That it is really laughable how some recent habitues of a city make advances in an endeavor to get acquainted with prominent people.

That everybody should assist in promoting the proposed scheme for the development of the Merrimack river from Lowell to the sea.

That the mayor must have thought they were a lot of dead ones in Chelsea when he pulled that little speech about no politics in the police department.

That "they do come back" sometimes applies to the people themselves and they certainly "came back" on the Putnam matter in the primaries.

That no matter, Commissioner Donnelly can get the crowd by his "Tipperary" song and his Lauder imitations.

That the whist tournament at the Citoyens-Americains club proved a very interesting event for the members.

That a matrimonial correspondence school is soon to be opened in this city for the benefit of a number of "young" women who have passed the age of 40.

That a gang of 15 men were engaged in removing a few moth nests from a small tree on High street this morning.

That the vote had hardly been counted when Commissioner Morse was in conference with one of the stronger of the defeated candidates.

That the Thanksgiving eve supper at the Centralville Social club will be a great event for the club members and their friends.

That the presentation of the beautiful necklace and pendant to Miss Webster by the teachers of the Lowell high school came as a most pleasant surprise.

That some of the character costumes to be shown at the barn dance in North Chelmsford next Wednesday evening will be worth going miles to see.

That some people who blow into a city from other places, especially from the country, find it hard to get acquainted with the city way of doing things.

That reminiscences of last winter were brought back to the employes of The Sun yesterday when the housetops of the city were seen covered with snow.

That Commissioner Morse is still at the head of the street and lighting department, regardless of what appears in the papers about other people running those departments.

That some rare old costumes will be taken down from the dust-covered shelves next Wednesday night and worn at that costume party in North Chelmsford.

That no one could tell the result of the primaries beforehand, but most everyone will tell you how they picked the four winners last Saturday.

That it is very interesting to stand in a voting booth on election day and watch the actions of some women when they come in to cast their ballot.

That there is a gas light and an arc light at the corner of Rockingham and Lawrence streets, within six feet of each other, and Circuit avenue, South Lowell, would like to borrow one.

That the precinct officers of precinct 2 of ward 3 are a little faster than their neighbors of precinct 1 of the same ward in counting ballots, for last Tuesday exactly one hour after the closing of the polls over 600 ballots had been counted.

That there's one man in Lowell with whom winning bets is a losing proposition. Once he won a bunch of money only to learn that the stakeholder had "gone south" with the proceeds, and more recently he won again, only to have the money held up by legal process. Hard luck!

MARTYR HEROES OF ERIN

MEMORY OF MANCHESTER MARTYRS TO BE CELEBRATED TOMORROW EVENING

The committee of the Allen Larkin and O'Brien club having in charge the lecture and concert to be held at Associate hall, Sunday evening, to honor the memory of Ireland's martyrs has completed arrangements and has prepared an excellent concert of music. The lecture will be delivered by Hon. James B. Casey and those who hear him on this occasion will be well repaid.

The program in part is as follows: Songs, "The Boys of Wexford" and "It's a Long Way to Tipperary," James E. Donnelly; violin and piano selections, Irish jigs and reels, Joseph Dillon and Miss Marion Dillon; readings, selected, including "Shamus O'Brien," James J. Coughlin; songs, selected, "A Nation Once Again" and "Come Back to Erin," Miss Mary Quinn, cornet, saxophone and piano solos, John McCann and Miss Mary McCann; song, "God Save Ireland," James E. Donnelly.

The program will open at 8 o'clock. Mr. Richard Lyons will preside.

THE MEXICAN SITUATION

GENERAL BLANCO WILL REMAIN AGENT UNTIL NEW GOVERNMENT IS INSTALLED

MEXICO CITY, Nov. 21.—It is learned on the highest authority that General Blanco will remain as agent until the new government will take over the reins. If necessary he will defend the inhabitants from the attacks of any of the three parties but the opinion is expressed generally that the adherents of Carranza, Zapata and Villa will treat through General Blanco, thus making the change a bloodless one.

General Villa is expected here within a week. General Blanco declared last night that the lives and property of the inhabitants of the capital, both foreigners and Mexicans, are safe.

LOCAL CHURCH NOTES

The speaker at the social forum will be Dr. Tupper, who for many years has been secretary of the Immigration department of the Y. M. C. A., in Boston. His topic is: "America: The Melting Pot." Dr. Tupper is a live man and handles his subject in a live way. On Sunday, Nov. 29, Dr. Stanton Coit of London will speak.

Union Thanksgiving Service

The Congregational churches of the city will join in a union Thanksgiving service Thursday at 10.30 in the First Trinitarian Congregational church, inviting according to custom the Universalist and Unitarian churches and any others who have no special provision for services to unite with them. Rev. C. A. Lincoln will preach on "The Sacrifice of Giving Thanks." There will be special music.

New Pastor to Preach

Rev. A. C. Archibald, the new pastor of the First Baptist church, will begin his ministry tomorrow and at the morning service will preach an appropriate Thanksgiving sermon. Special music has been arranged by the church choir and a large congregation is expected.

If you want help at home or in your business, try The Sun "Want" column.

SLEEPYTIME TALES

BY VIRGINIA VALE

FOR THE LITTLE READERS OF THE SUN

THE ROSE FAIRY

Once upon a time the Rose Fairy had closed her summer home in the beautiful pink rose bush and was ready to go away to another one. The Golden Bumble-Bee had told her that he would be ready to carry her on his back to her new home, but that she must wait a few days as he still had some honey to gather and carry to the bee-hive.

One day, as she sat near her old home, she smelled roses. Where could they be, for they smelt as fresh and sweet as they did in the summer and it was now late in the Fall.

She called to the Golden Bumble-Bee and he said he would try and find out where they were. He flew around and at last saw a window open and right inside it was a beautiful bunch of pink roses.

He flew back as fast as he could and the Rose Fairy jumped on his back and off they flew to the vase of roses. When they reached the place the bee flew into the window and the fairy with him. There on a couch beside the roses lay a little girl and every once in awhile she would take the vase in her hands and smell of the roses.

"The poor little girl," said the fairy to the bee and the bee buzzed so loud that the little girl heard him and called to her mother saying: "Oh mother, see this beautiful bee that has come to see my roses."

The little girl couldn't see the fairy and didn't know that the buzzing she heard was the fairy and bee talking. The Rose Fairy crept into one of the roses and began to swing back and forth, while the bee buzzed around and around.

The Fairy stayed in the rose for several days and each day the bee came to see her and the little girl watched for it each day and would talk to it and the bee would buzz and talk back.

At night the Fairy would sit in the rose and talk to the little girl and every morning the little girl would tell her mother what a lovely dream she had the night before. Of course she didn't know that it was the Fairy talking to her. This made the little girl very happy and soon she was able to go out to play and to go to school with her little friends.

LEGAL NOTICES

Estate of Patrick J. Riley, late of Lowell in the County of Middlesex, deceased, represented insolvent:

The subscribers having been appointed by the Probate Court for said County, Commissioners to receive and examine all claims of creditors against the estate of said Patrick J. Riley, hereby give notice that six months from the 17th day of June, 1914, are allowed to creditors to present and prove their claims against said estate, and that they will meet to examine the claims of creditors, at the office of James J. Kerwin, 119 Hildreth Building, Lowell, Mass., on the 23rd day of November, 1914 and the 17th day of December, 1914, at 10 o'clock in the forenoon.

JAMES J. KERWIN,
JOHN C. LEGGAT,
Commissioners.
Lowell, Mass., November 17th, 1914.
N7-11-21

COMMONWEALTH OF MASSACHUSETTS, Middlesex, ss. Probate Court.

To the heirs-at-law, next of kin, creditors, and all other persons interested in the estate of Sarah A. Bennett, late of Butte city, Silver Bow county, in the state of Montana, deceased, intestate, leaving estate in said County of Middlesex.

Whereas a petition has been presented to said court to grant a letter of administration on the estate of said deceased to Robert H. Greene of Butte city in said state of Montana or to some other suitable person.

You are hereby cited to appear at a Probate Court to be held at Cambridge in said County of Middlesex, on the first day of December A. D. 1914, at nine o'clock in the forenoon, to show cause, if any you have, why the same should not be granted.

And the petitioner is hereby directed to give public notice thereof, by publishing this citation once in each week, for three successive weeks, in The Lowell Sun, a newspaper published in Lowell, the last publication to be one day at least before said Court.

Witness, Charles J. McIntire, Esq., First Judge of said Court, this fourteenth day of November in the year one thousand nine hundred and fourteen.

W. E. ROGERS, Register.
N21-28-30

COMMONWEALTH OF MASSACHUSETTS. Middlesex, ss. Probate Court.

To the heirs-at-law, and all other persons interested in the estate of Eliza A. Wright, late of Chelmsford, in said County, deceased.

Whereas, Edward J. Robbins, administrator of the estate of said deceased has presented to said Court his petition for license to sell at private sale, in accordance with the offer named in said petition, or upon such terms as may be adjudged best, the real estate of said deceased, for the purpose of distribution.

You are hereby cited to appear at a Probate Court, to be held at Cambridge, in said County of Middlesex, on the eighth day of December, A. D. 1914, at nine o'clock in the forenoon, to show cause, if any you have, why the same should not be granted.

And said petitioner is ordered to serve this citation by delivering a copy thereof to all persons interested, who can be found within the Commonwealth, fourteen days, at least, before said Court, and if any one can not be so found, by publishing the same once in each week, for three successive weeks, in The Lowell Sun, a newspaper published in Lowell, the last publication to be one day, at least, before said Court.

Witness, Charles J. McIntire, Esquire, First Judge of said Court, this twentieth day of November, in the year one thousand nine hundred and fourteen.

W. E. ROGERS, Register.
N21-28-30

WORLD'S RICHEST WOMAN

HETTY GREEN, 79 YEARS OLD TODAY—AS WELL AND VIGOROUS AS SHE WAS YEARS AGO

MRS. HETTY GREEN
©1914 AMERICAN PRESS ASSOCIATION

Mrs. Hetty Rowland Robinson Green, more familiarly known all over the world simply as Hetty Green, is just as well and vigorous at the age of seventy-nine as she was a score of years ago. The richest woman in the world celebrated her seventh-ninth birthday today just as she has always observed that anniversary, by working.

SOCIAL AND FRATERNAL

The regular meeting of Wamesit lodge, 25, K. of P., was held last night in Castle hall with Chancellor Commander Olin M. Haines in the chair. One application for membership was received and it was announced that the nomination of officers will be held next Friday evening.

Passaconaway Tribe

An interesting meeting of Passaconaway Tribe was held at Odd Fellows Temple with many members present. Sachem B. F. Ellis was on the stump and a circular from Great Sachem Orah S. Snow, giving an excellent account of the affairs of the great council of Massachusetts, was read. It was announced that at the next meeting the nomination of stump chiefs will be held. The entertaining committee is considering the matter of celebrating the 25th anniversary and will report at the next meeting. At the close of the meeting a social hour was held.

Buffaloes

The members of Lowell lodge, Benevolent Order of Buffaloes, held their regular meeting last night in Odd Fellows building. Ten candidates were initiated and several applications were received. At the close of the business meeting ladies were admitted into the hall and a game of whist was enjoyed. Light refreshments were served and a musical program was carried out.

BABY CARRIAGE TIRES

Put on. 25c up. Prompt service and good work.

GEO. H. BACHELDER
POST OFFICE SQUARE

HELP WANTED

RESIDENT SALESMAN WANTED to sell to dry goods and department stores. This is an opportunity for an energetic and ambitious young man. Stern Selling Service, 156 Fifth ave., New York.

HOME SEWING—20c AN HOUR, plain machine sewing, spare time; no canvassing; send 25c for sample work and full instructions. Medical Supply Sta. A 11, Boston, Mass.

CASHIER OF NEAT AND GOOD appearance wanted. Apply to Manager, 14 Central st.

LADIES CAN MAKE $10 TO $15 weekly, copying, addressing and mailing samples. Particulars for stamp. Rex Co., 239 Glenwood ave., Buffalo, N. Y.

I WILL PAY HONEST MEN UP TO $25 weekly. Spare time. Home canvassing. No capital. Mail order business. Voorhies, Desk 75, Omaha, Neb.

[illegible] GETTING MEMBERS for establishing lodges. Write the Order, South Bend, Indiana.

[illegible] ANNUALLY. CO-OPERATE with me evenings at home. Everything furnished. Don't worry about capital. Boyd H. Brown, Omaha, Neb.

BUY OIL STOCK IN $61,000,000 company. Just organized. Ground floor proposition. 100% dividends ninety days possible. 20 wells at once. Quick action on your money. Limited number shares at 20 share, $10.00 buys $500 par value stock. Big advance in stock soon. Selling fast. Remit now. Write for free information. Dividends declared soon. Amalgamated Oil Company, 1129 Colcord Bldg., Oklahoma, Okla.

SALESMAN—CAPABLE SPECIALTY man for Massachusetts. Staple line on new and exceptional terms. Vacancy Dec. 1. Attractive commission contract balance of year and 1915. $25.00 weekly for expenses. Miles F. Dixler Co., 125-17 Carlin Bldg., Cleveland, Ohio.

ATTENTION—WE WILL PAY $1000 reward if our home butter merger fails to merge one pint of milk into one pound of butter in two minutes, sweeter than creamery butter. Demonstrators and general agents wanted. Salary or commission. Write for illustrated circulars and addresses of 1000 users. Wonderful invention. Family Butter Merger Co., Washington, D. C.

SALESMEN WANTED — EXPERIENCE unnecessary, easy work, big pay. Write for large list of openings offering opportunities to earn $100 to $500 a month while you learn. Address nearest office, Dept. 267, National Salesmen's Training Association, Chicago, New York, Kansas City, San Francisco.

LADIES—PLAIN SEWING AT home, making protectors. $30 per 100; stamp for full particulars. Smith Box 73, Doniphan, Mo.

WRITERS WANTED AT ONCE TO send us poems or melodies for new songs. We can compose music and arrange for publication immediately. Dugdale Co., Dept. 962, Washington, D. C.

MEN WANTED FOR FIREMEN, brakemen, $120 monthly. Send age, postage. Railway, Care Sun Office.

BARBER FOR NIGHTS AND SATURDAYS wanted. Apply corner of Powell and Chelmsford streets.

ENGINEER WANTED WITH FIRST class engineer's license. Apply A. A. Flint Box Factory, Tyngsboro, Mass.

COUNTY AND CITY RIGHTS FOR sale. Big money maker; small capital required. Call from 9 a. m. to 5 p. m. this week, 56 Chalifoux bldg. Take elevator.

FOR SALE

TWO SHOW CASES, 6 FEET LONG, almost new; 1 40-inch windshield, for sale. Tel. P. D. McAuliffe, 43 Shaffer st.

FINELY BRED JERSEY COW FOR sale; blood stock; nine years old; coming in Dec. 27; raised her. Apply 638 Chelmsford st.

UPRIGHT PIANO IN GOOD CONDITION for sale; $97 cash. Hallet & Davis Piano Co., 128 Merrimack st., Lowell. Up one flight.

PIANOS, PLAYER-PIANOS AND all the latest hand played music rolls for sale. Lowest prices at Hounsell's, 704 Bridge st. Tel. 3491—M.

MEN OF BUSINESS DESIRING TO purchase motor trucks on terms to suit their circumstances, should address Box S 84, Sun Office.

ALL KINDS OF HORSES FOR SALE and to let. 597 Merrimack st. Tel. 2606.

STANDARD MAKE UPRIGHT PIANO for sale; $70; must turn into cash this week. Address M 73, Sun Office.

PLAYER PIANO FOR SALE; standard make; slightly used; over $200 paid on it; will sacrifice my equity rather than pay storage; leaving city this week. Address A 65, Sun Office.

BAKERY FOR SALE ON MAIN street; good business; will sell cheap; bargain for live man. P. O. Box 499.

BARGAINS—UPRIGHT PIANO, COST $450; sell $100. Columbia talking machine, records, both new, $20. Address L 21, Sun Office.

20 ROOM LODGING HOUSE FOR sale, 52 Bridge st., established 11 years. Price reasonable.

150 1-YEAR OLD HENS AND PULLETS for sale; $1 each; good laying stock; a bargain. R. Payton, 137 Midland st., near Stevens. Tel. 2271 R.

WELL ESTABLISHED AND GOOD paying business for sale; will sell either whole or half interest; anybody with four or five hundred dollars cash should investigate this. Address A 89, Sun Office.

ALL SIZES OF COAL, COKE AND wood for sale by W. T. Griffin. Hard wood, spruce edgings, mill kindlings, for stove or fireplace use to Billerica co. shop employes. Please call on W. T. Griffin, 159 Appleton st. Phone 963.

STOVE LININGS, GRATES, WATERfronts, centers, and many other parts to fit all kinds of stoves, carried in stock. The only place in Lowell. Bring size and name of stove, or telephone 4170. Quinn Furniture Co., 140 Gorham st.

BUSINESS CHANCES

HOMELIKE 32-ROOM LODGING house for sale; in thriving city; beautiful home; good steady business; best location; excellent furniture; all modern improvements; $800 down buys it. C. Cushman, 123 Hildreth bldg.

Duclos Photo Studio
Is Now Removed to
709 MERRIMACK ST.
TELEPHONE 102
Come In and See Us

W. A. LEW
Steam dyeing and cleaning of ladies' and gents' wearing apparel. 30 years in the business.
49 JOHN STREET

Bright, Sears & Co.
WYMAN'S EXCHANGE
Bankers and Brokers
SECOND FLOOR

TO LET

SIX-ROOM UPSTAIRS MODERN flat with bath, to let, on Gorham st., within five minutes walk of Bleachery station; rent $12.00 per month. Inquire Coal office, 837 Gorham st.

TWO SUNNY TENEMENTS TO LET; 89 Pleasant st., lower one 5 rooms; upper one 6 rooms; newly renovated and each has new bath rooms; very low rent. Apply 913 Lawrence st.

NEW COTTAGE FOR RENT, BATH room. Rent $15.00. 108 West st. Telephone to 970.

PLEASANT WARM UPSTAIRS tenement to let; 5 rooms and bath; good neighborhood; at 21 Canton st.

ROOM TO LET; TWO BEDS; HEATed; use of piano; low price. No. 3 Parnell st., cor. Westford st. Call Saturday p. m.

12-ROOM HOUSE TO LET AT 23 Tyler st.; modern; in perfect order. Inquire at 25 Tyler st.

FURNISHED ROOMS TO LET; large front rooms; some adaptable to light housekeeping. Apply 283 Central st.

FURNISHED STEAM HEATED rooms to let, with running water, near three car lines, telephone and bath, $1.50 to $2.00. 26 Ash street.

STORE AND BAKERY TO LET, corner East Merrimack and Fayette sts. Will fix to suit tenant. New tenement 5 rooms and bath at 75 East Merrimack st. Inquire 25 Adams st.

NICELY FURNISHED ROOMS TO let, steam heat, bath; private family; home privileges, meals if desired; near Bleachery. 105 Moore st.

FIVE ROOM FLAT TO LET, 17 Waugh st.; steam heat, electric light and all modern improvements. Inquire Farrell & Conaton, 243 Dutton st.

ON EXTRA FINE CORNER, LOWER flat to let; 5 rooms; $16 month; will rent with or without barn. Inquire Mrs. Lowe, 29 Associate bldg.

THE OFFICES OCCUPIED FOR many years by Dr. Carolin, to let, in The Lowell Five Cent Savings Bank building. Inquire at bank.

FOUR AND FIVE ROOM TENEMENT to let; rent reasonable. Apply Patrick Quinn, 34 North st.

EIGHT-ROOM FLAT TO LET WITH all modern conveniences; opposite Fort Hill Park. Apply 499 High st., upper bell.

HOUSE FOR RENT, 200 BRANCH st., 12 rooms; good location for rooming house; first class neighborhood; stable if wanted. Inquire 324 Market st.

FOR RENT AT 990 MIDDLESEX ST., house of 9 rooms; stable if wanted; new furnace. Inquire 324 Market st.

STORE AT 96 APPLETON ST., TO let. Good show windows. Steam heat. Apply to E. T. Wilder, Traders National Bank.

STEAM HEATED ROOMS TO LET at 19 Hurd st.

SEVEN ROOM TENEMENT TO LET; hot and cold water; pantry and bath. 47 Claire st. Call at 16 Marginal st.

6 ROOM HOUSE TO LET OR FOR sale with all modern conveniences including bath room, electric lights and city water; good location; 300 feet from car line, Walnut street, North Billerica; few minutes' walk to car shops. Apply any Sunday afternoon, Theodore Purience, 324 Aiken street.

TWO GOOD OFFICES IN THE HARrington building, 52 Central st., to let at a very low rental. If desired will be rented for rooming purposes. Apply to D. J. Harrington, Building Manager, 901 Sun building.

A LARGE OFFICE, 34 BY 14 FEET on the second floor of the Harrington building, 52 Central st., good light and ventilation, for rent. Will be partitioned off to suit a desirable tenant and will be rented or leased at a very reasonable rent. Apply to D. J. Harrington, Building Manager, 901 Sun building.

ROOM SUITABLE FOR BARBER shop or business office, to let; 23 second floor of the Harrington building, 52 Central st.

STORAGE FOR FURNITURE
Separate room $1 per month for regular $2 two-horse load. Pianos 50c. The dryest and cleanest place for storage in Lowell. Telephone connection. O. F. Prentiss, 356 Bridge st.

SPECIAL NOTICES

PRUNING AND MOTHS REMOVED. Orchards a specialty. Henry Reed, 417 Hildreth st. Tel. 3111-M.

CYRUS BARTON, CONTRACTOR for walls, cellars, sewer connections, concreting, brick work and concrete construction. 78 South Walker st. Tel. 2594-W.

THE CORAM HOUSE, "PRIVATE Hospital" has a few rooms to rent to graduate nurses in good standing. Telephone 4622.

J. BURNS & SON, SLATE ROOFERS. Roofs repaired. Tel. 3282-W. 166 Concord st. Tel. 1459-J. 200 Pleasant st.

STOVE REPAIRS OF ALL KINDS—We furnish only the original repairs. Twenty years a stove man. Ineson & Co., 321 Central st.

ROOMS PAPERED FOR $1.75. EVerything furnished. H. McCarthy, 641 Broadway.

PIANOS AND ORGANS TUNED AND repaired. Tuning $1. J. Kershaw, 17 Cumberland road. Tel. 644-J.

LIMBURG CO. CHIMNEY EXPERTS—Chimneys swept and repaired. Residence 1128 Bridge st. Tel. 945-W.

THE SUN IN BOSTON—THE SUN IS on sale every day at both news stands of the Union station in Boston. Don't forget this when taking your train for Lowell.

LOST AND FOUND

CROCHETED BAG CONTAINING sum of money which owner can ill afford to lose, lost between 50 Ware st. and Daly st. Return to principal's office, Lincoln school.

GOLD NECKLACE LOST BETWEEN Elm st. and Alhambra theatre, with lavender stone broken in centre. Reward at 48 Elm st.

PROF. EHRLICH'S "606"
SALVARSAN

Administered in the veins at Dr. Temple's Lowell office. NO LOSS OF TIME from business. NO PAIN. Lues, malaria, locomotor ataxia, and various forms of skin diseases arising from blood poison.

This solves the problem of the centuries and rids the world of the WORST SCOURGE that the human race has known. RESULTS IMMEDIATE. Wasserman blood tests made. Also treats cancers, tumors, all acute and chronic blood and nervous diseases of men and women, hydrocele, varicocele, stricture, prostatic diseases, piles, fistula, fissures, ulcers and rectal diseases, WITHOUT THE USE OF THE KNIFE. Diseases of the eye, ear, nose, throat, skin, stomach, liver, kidneys, bladder, bowels and rectum, epilepsy, and all nervous diseases.

Terms always made to suit the convenience of anyone applying for treatment and very reasonable charges. Do not treat elsewhere until you have investigated methods and terms. Lowell office, 97 Central street, Mansur block. Hours, Wednesday, 2 to 4, 7 to 8. Sundays, 10 to 12.

Consultation, Examination, Advice FREE

NOVEMBER

Sun.	Mon.	Tues.	Wed.	Thurs.	Fri.	Sat.
1	2	3	4	5	6	7
8	9	10	11	12	13	14
15	16	17	18	19	20	21
22	23	24	25	26	27	28
29	30	—	—	—	—	—

KEY TO FIRE ALARM BOXES

1 All box numbers commencing with the figure one, as 12, 13, etc., up to 131 are located within a radius of about one-half mile from the North common, extending from Dutton street north to Pawtucket street and from School street east to Merrimack mills.

2 All box numbers commencing with two as 21, 23, etc., are located in the business area about one-quarter mile radius from the post office, extending from Scott mills to South common and from Dutton street to Concord river.

3 All box numbers commencing with three, are located in the lower Highlands, extending from the depot to Wilder street and from Hale street along the line of Western avenue and Pawtucket canal to Pawtucket street.

4 All box numbers commencing with four, are located in the Ayer's City and Bleachery districts, extending from Edson cemetery northerly to Hale street and from Chelmsford street easterly to Concord river.

5 All numbers commencing with five, are located in the upper Highlands and Middlesex Village.

6 All numbers commencing with six, are located in Centralville.

7 All numbers commencing with seven, are located in Pawtucketville.

8 All numbers commencing with eight, are located in Belvidere.

TRAINS TO AND FROM BOSTON

Southern Div. To Boston Lve.	Arr.	From Boston Lve.	Arr.	Portland Div. To Boston Lve.	Arr.	From Boston Lve.	Arr.
5.43	6.50	6.15	8.53	6.35	7.36	6.03	8.04
6.35	7.26	6.40	6.58	b7.32	8.46	9.13	10.21
6.47	7.37	7.11	8.24	9.32	10.53	10.50	11.58
16.40	7.53	7.50	8.25	10.17	12.07	11.50	12.55
6.57	8.07	n8.21	9.20	12.02	1.13	3.50	4.40
7.21	8.09	9.00	9.33	21.27	2.40	5.11	6.12
17.25	8.45	9.20	10.08	3.40	4.41	6.05	7.05
7.56	8.57	11.30	12.09	5.15	6.41	7.00	8.19
8.16	9.37	12.50	1.09	7.25	8.33	9.30	11.05
b9.20	10.34	2.00	3.06	10.25	11.55		
9.36	10.18	3.00	3.46				
10.14	11.36	3.44	5.00				
11.03	11.46	4.00	4.35				
12.15	1.05	a4.14	5.34				
1.45	2.25	5.00	5.28				
2.55	3.27	b5.21	6.32				
3.40	4.30	5.35	6.34				
4.20	5.27	b5.51	7.14				
5.31	6.28	6.14	7.23				
b6.17	7.22	8.00	8.38				
6.22	7.05	8.50	9.08				
8.10	8.50	10.20	11.26				
9.46	10.26	11.40	12.36				

Sunday Trains

Southern Division				Portland Division			
6.47	7.30	8.45	9.17	8.20	9.27	8.00	9.15
7.21	8.03	9.23	10.08	12.10	1.16	12.00	1.00
8.50	9.30	11.30	12.09	3.50	5.06	3.30	4.45
9.06	9.35	1.10	1.50	5.45	7.00	5.20	6.35
10.20	11.17	5.20	6.24	8.55	10.04	8.45	9.42
2.42	3.23	8.00	8.35				
6.10	6.49	8.30	9.05				
6.27	7.10	9.20	10.07				
8.06	8.50	10.20	11.35				
9.46	10.30						

b Via Bedford. a Via Salem Jct. n Not run on Holidays.

SITUATIONS WANTED

MOTHER DESIRING TO KEEP baby with her, wants general housework; reasonable wages. Apply Miss Barton, State Infirmary, Tewksbury, between 11 and 2 o'clock Friday, Nov. 27th.

MOTHER DESIRING TO KEEP baby with her, wants general housework; reasonable wages. Apply Miss Marshall, Room 30, State House, Boston, Mass.

WORK OF ANY KIND WANTED BY strictly temperate man (25), experienced gardener, farmer, painter, general work around gentleman's place; references. Write F. T., 48 Barclay st.

YOUNG MAN SPEAKING GREEK, Armenian, Turkish, French and English, desires work in store. Write Harry Sally, 67 Dummer st.

POSITION WANTED AS SECOND class fireman. References. Address Fireman, 4 Second st., No. Andover, Mass.

WANTED

TWO GOOD SIZED UNFURNISHED rooms wanted, with steam heat; centrally located; state rent in replying. Address Q 64, Sun Office.

REAL ESTATE FOR SALE

HIGHLANDS—3-TENEMENT HOUSE for sale; rents $396 per year; excellent repair; $2000. Three-tenement, rents $492 per year, near Westford st.; great bargain; $4000. D. F. Leary, 258 Central st.

ON TENTH ST., CHRISTIAN HILL, for sale, field of 56,000 sq. ft. It is surveyed in lots varying in size from 13,000 to 17,000 square feet, by John Keefe, 245 Tenth st.

COTTAGE HOUSE FOR SALE
7 rooms and bath, a very pretty place, nice grounds, garden, fruit trees, handy to everything, in first class repair, good neighborhood and on Burnside st.; winter's coal in cellar, all goes at this low price; $2000; $700 on mortgage; now is your chance to get a pretty home at a bargain. Francis B. Munroe, with G. H. Wood, Jeweler, Central st. Make appointment. No agents.

MONEY TO LOAN

$ MONEY $
FOR THE ASKING
Loans made quickly and confidentially.
$5.00 Cost.....75c
$10.00 Cost.....$1.50
Payments made to your satisfaction.
CALL AND SEE US FIRST
Equitable Loan Co.
Offices: 202 Hildreth Bldg.
45 MERRIMACK ST.
Up One Flight. At Head of Stairs
Tel. 1888. Open Evenings. Lic. 111

We Will Paper Your Rooms for $2.00 and Up
And furnish the wall paper. Dealer in wall paper at very lowest prices, also paperhanging, whitewashing and painting. Estimates given on large or small jobs. All work guaranteed
MAX GOLDSTEIN
185 Chelmsford st. Tel. 2331

BUILDING MATERIAL
Use Fireproof Hercules Plaster Board in place of laths and plaster; $1.50 per 100 square feet; write for sample. Hercules Plaster Board Co., Hampton, Va.

Gentlemen's Suits Cleansed

The Sun goes into nearly every home in Lowell and vicinity. Merchants know that Sun readers respond to their advertisements.

THE LOWELL SUN

The Sun prints the news of the world when it is news and only such news as is fit to print. It is a clean family newspaper.

ESTABLISHED 1878 | LOWELL MASS. SATURDAY NOVEMBER 21 1914 | PRICE ONE CENT

GERMAN FORCES SUSTAINED SEVERE CHECK IN POLAND

BOSTON DRUG CLERK KILLED BY BANDITS

Charles J. Merrill Gave His Life to Save Week's Receipts for Store—Murderers Escape

BOSTON, Nov. 21.—Charles J. Merrill, manager of the Charles H. Hitchcock, Inc., drug store at 299 Beacon street, Back Bay, was murdered in the discharge of his duty last evening. He gave his life to save the week's receipts of the store, when facing a loaded revolver of a hold up man; he kicked the door of the safe shut, and was immediately shot through the lung. The tragedy occurred at 9.20 o'clock.

Reginald C. Pickett, a 16-year-old apprentice, actually covered by the gun which had just mortally wounded Mr. Merrill, dodged into a back room, risking a death shot, and called the police.

Instantly the holdup men fled, grabbing a dollar or so from the till, but foiled in their attempt on the big roll of money in the safe, which Merrill had kept from them at the cost of his life.

With a clerk, George W. Slason, Merrill and Pickett were back of the prescription counter, when two men entered the store. Slason went forward to wait on them. In an instant the youngest had shoved a gun in his face and told him to hold up his hands. He did so.

Meanwhile the other had stepped to the counter and shoved the gun into Merrill's face. Merrill, thinking only of saving the money, pretended to take it as a joke, and standing right in front of the safe, suddenly gave the door a kick, and locked it. In an instant he was shot.

Merrill went down, gasping. The boy, Pickett, only 16, saw his plight, and dacked into the prescription room, under cover for a moment. Not knowing when he might feel a bullet in his back from the robbers, he grabbed the telephone receiver, and waited trembling for central to answer his hurry call for the police.

But his quick action had frightened off the murderers. The elder took one glance into the prescription room, just as young Pickett got the police.

Frightened, he dashed out to where his companion was already emptying a little change from the cash register, and together the two raced from the store.

They had hardly escaped when Officers Rutledge, Casey and Donocan poured in in answer to the plucky call, and at once started on the trail in the Brookline police auto. The Hitchcock store is just over the Brookline line.

Wife Arrives Too Late

Merrill was found dying on the floor. Dr. Charles J. Kickham was at once called, but he had barely arrived when Merrill died.

Merrill lived at 12 Ivy street. He was married. His wife was notified that he had been shot, and reached the drug store just too late to speak to him before he died. She was attended by Chief Corey of the Brookline police.

The two surviving clerks were later called into Boston to look over two men arrested as suspects, and held at the City Hall avenue station, but they failed to identify either of them.

That the hold-up which resulted in the killing of Merrill was deliberately planned was the declaration of Mrs. Mabel Hanson, proprietress of a candy store next to the drug store, who told the police she had seen two men hanging about and that they had spoken words which presaged an attempt at one of the neighboring stores.

One of the men said: "No use going into that place; it's too quiet," referring apparently to her place, she said, and she was just giving a sigh of relief that they had gone away, when she heard the shot that killed Merrill.

Made Their Escape

Medical Examiner Cutts declared after investigation that one of the holdup men came in the front door to distract the attention of the clerks, while the other, who actually shot Merrill, slipped in the side door, and made for the safe, only to be foiled by the plucky manager.

Then both men fled through the front door and ran down St. Mary's street to the Boston & Albany railroad tracks and so escaped.

Best printing: Tobin's, Asso. bldg.

FLANDERS BATTLE FRONT

MAP OF DISTRICT WHERE VIOLENT FIGHTING HAS BEEN IN PROGRESS FOR SOME TIME

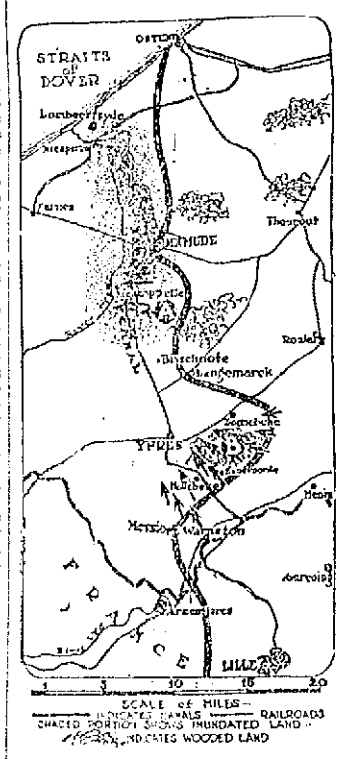

Two great efforts have been made by the Germans in the recent fighting in the corner of Belgium so far unconquered. One was to gain a clear path across the Ypres canal south of Dixmude, and the other to destroy the dangerous salient thrust into their lines in front of Ypres. Fighting of the most desperate character has gone on at both places, and in each instance the Germans almost won their point by heroic charges, but had to give way. The line on the map shows the present German positions as indicated by the French and British reports—the Germans having given few details of the fighting in this vicinity. The towns mentioned are those which have been the centers of various conflicts. The shaded area represents the district flooded by the allies to drive the Germans out. (A) is where the Germans made their way over the canal after they took Dixmude. They held the crossings in force and were pressing forward on Furnes when the Belgians blew up more dikes, and they were compelled to retire. (B) is where the Prussian guard attacked the angle of Ypres with a courage that has called out high praise in the British report. This important position was held by the British.

If your teeth trouble you, see Dr. Gagnon, 476 Merrimack street.

REINFORCEMENTS JOIN RUSSIANS

German Attempts to Break Through Russian Armies in Poland Checked, Says Despatch From Petrograd

LONDON, Nov. 21.—"The German attempts to break through the Russian armies in Poland have sustained a severe check which, according to the present indications is likely to have decisive consequences for the enemy," says a despatch from the Petrograd correspondent of the Times.

The message continues:

"The official report of the capture of a battery northwest of Lodz is extremely significant suggesting the probability of a successful Russian flanking movement from the direction of Piotrkow. News was received last night of the arrival of large Russian reinforcements which would probably account for the reverses the Germans sustained."

RUSSIANS CAPTURE HEAVY GERMAN GUNS IN POLAND—LAST NIGHT'S FEATURES

Russians claim they captured heavy artillery and 10 machine guns in great battle northwest of Lodz, Poland.

Czar's forces push westward in Galicia and seize Carpathian passes.

Petrograd reports show advance in East Prussia.

England mines approaches to her east coast ports.

Snowstorm has stopped infantry attacks in Belgium.

British lines bombarded.

British war loan subscriptions now nearly $3,500,000,000.

Bulgarian parliament disturbed over Austrian victories in Servia.

Italy summons home her ambassadors to discuss situation in Balkans.

Great Britain refuses to permit exportation of any wool from United Kingdom, despite appeal of American state department.

Grand Trunk said to be planning to prevent German tampering with horses in Portland, Me., before shipment to France.

Russian warships blow up magazine and set Turkish port of Khopa on fire.

DEATHS

KINGSBURY—John M. Kingsbury died yesterday at his home, 1087 Bridge street, aged 70 years. Mr. Kingsbury was well known throughout the city, especially in Centralville, where he has been in the provision business in Bridge street for more than 33 years. The firm was originally Stront & Kingsbury, but later dissolved into two stores, Frank R. Stront and John M. Kingsbury. He leaves his wife, Mrs. Sarah P. Kingsbury; two sons, Fred S. and Percy F.; also one daughter, Mrs. Rose H. Thomson, all of this city. Deceased was a member of Centralville lodge, I. O. O. F., and Red Men.

FUNERALS

CHASE—The funeral of Theodore R. Chase was held yesterday afternoon from the home of his parents, 35 Mill street, Collinsville. Rev. A. B. Riggs was the officiating clergyman and appropriate selections were sung by Mrs. Samson Lunn and Mrs. Weldon Fader. Among the flowers were tributes from father and mother, Mrs. Wetherell and family, Aunt Mary, Mr. and Mrs. Roife and Mrs. Hopkins and daughter, Mr and Mrs. Rollins, Miss Inch and Mrs. Fitzn, Pentecostal church, Mrs. Sheehan and family. Burial was in the Edson cemetery, under the direction of Undertaker George M. Eastman.

WINSBY—The funeral services of Miss Sarah A. Winsby were held at the Old Ladies' Home yesterday afternoon. There were many beautiful flowers. The services were conducted by Rev. Appleton Grannis, rector of St. Anne's church, and Mrs. Muzzey sang "Lead, Kindly Light," and "Abide With Me." Burial was in the Edson cemetery, where Rev. Mr. Grannis read the committal services. The funeral was in charge of Undertakers Simmons & Brown.

FUNERAL NOTICE

JONES—The funeral of Miss Margaret Jones will take place Sunday afternoon (Nov. 22) at 2.15 o'clock from the home of her sister, Mrs. Gilbert Sheridan, 65 Appleton street. Burial in St. Patrick's cemetery in charge of J. F. O'Donnell & Sons. Monday morning at 8 o'clock a high mass of requiem will be sung at St. Peter's church.

HOLY NAME SOCIETY

FINE PROGRAM PRESENTED LAST NIGHT—ADDRESSES DELIVERED

The most successful smoke talk ever held under the auspices of the Holy Name society of St. Peter's church took place last evening in the new school hall on Gorham street. A pleasing vocal and musical entertainment which included Irish bagpipe selections by James Daly, was given.

President Bernard D. Ward, in a brief and complimentary speech, introduced Probation Officer Edward F. Slattery, who delivered a short address, touching upon probation work, temperance and the beneficial influence exerted by the Holy Name society in the moral uplift of the community. The pastor and spiritual director, Rev. Dr. Kelleher, received a great ovation in rising to speak and after talking upon the work of the society thanked all who assisted in making the affair such a success.

The program was as follows: Piano solo, William P. Welch; song, Frank McCartin; song, John Y. Myers; song, Ruel Leclair; recitation, Edward Quinlan; song, Thomas Delmore; song, James E. Donnelly. Thomas Scanlon served as accompanist during the evening.

The committee in charge of the entertainment was as follows: Edward Quinlan, John J. O'Rourke, Michael J. Monahan and Richard Lyons, assisted by the officers of the society.

When you have any real estate to sell, consult J. F. Donohoe, Donovan bldg. Telephone.

BOTH AMERICAN SHIPS REPORT TO SEC. DANIELS

Acknowledge Order Regarding Smyrna—No Further Facts of Turkish Firing on Tennessee

WASHINGTON, Nov. 21—Sec. Daniels received yesterday messages from Capt. Decker of the cruiser Tennessee and Capt. Omar of the cruiser North Carolina, acknowledging receipt of his order that no action be taken by either ship in Turkish waters without specific instructions from Washington.

Neither commander supplied additional information concerning the shots that were fired at the Tennessee's launch at Smyrna several days ago, and the state department also still was without advices from Ambassador Morgenthau.

Sec. Daniels said that he thought Capt. Decker had sent as much information about the incident as was available to him, and probably now was waiting to get into communication with Ambassador Morgenthau before sending a complete report.

Close examination of Capt. Decker's first message reveals that when the launch was fired upon from shore it immediately turned back to the ship, which was several miles away near Vourla. From that point, it is now supposed Capt. Decker reported to Mr. Morgenthau what had occurred and took the Tennessee to Greek waters, 50 or 60 miles distant, at the request of the ambassador, while the latter endeavored to get in communication with the consul-general at Smyrna and learn the exact cause of the firing.

State department officials estimated that from past delays in messages from Constantinople they should hear tomorrow or Sunday from Ambassador Morgenthau on the incidents connected with the firing. They had no doubt, however, that all would be satisfactorily explained.

It is considered quite probable that as a result of the mining of several Turkish ports and the sensitiveness of the Ottoman government on account of the presence of foreign warships even of neutral nations near her coast, the American cruisers may be kept at Chios, Greece, or some of the numerous islands belonging to Greece, which are but a half day's sail from Asia Minor. For the present the Tennessee is being held at Chios, while the North Carolina is at Beirut, Asia Minor.

The captain of the latter ship, however, sent his message to the navy department from Alexandria, Egypt. Both commanders had been asked to acknowledge receipt of Sec. Daniel's orders, as officials here were particularly anxious that the naval commanders take no action of their own initiative, though the naval regulations give officers ordinarily wide discretion under such circumstances.

The Tennessee and North Carolina will not be withdrawn from the western Mediterranean. It was stated yesterday at the navy department, no matter where the responsibility for the firing lay. The vessels will be kept within easy reach of Turkish ports to afford every assistance possible to distressed Americans should emergencies arise.

A DELIGHTFUL RECEPTION

TENDERED TO EDWARD BOYLE, THE BLIND SINGER, AT THE WASHINGTON TAVERN

A delightful little party was held at the Washington Tavern, last evening when the Columbia orchestra assisted by the famous Kitchen club tendered a reception to Edward Boyle, the blind singer, of Worcester, Mass., who is appearing at a local theatre. Mr. Boyle is a most interesting character, of more than ordinary intelligence and well-educated. Although totally without sight, he has no difficulty in finding his way from the Tavern to the theatre without assistance, except in crossing the street and upon arriving at the theatre can make his way through the mazes of scenery and props behind the curtain and find his way to his dressing room without assistance. He is a charming story-teller, a fine singer and accomplished whistler and one of his big whistling hits is the famous "Mocking Bird" which is always included in his repertoire. At last evening's event he sang, whistled and told stories. A feature of the entertainment, also was the recitation of an original poem dedicated to the guest of honor, by Mr. William May, of the Arlington hotel. Mine Host Garrity was much in evidence looking after the comfort of the guests in his usual affable and hospitable manner. A buffet lunch was served and the good time was continued until a late hour.

You should have one of the Thompson Hardware Co's ideal food choppers for preparing Thanksgiving dinner. Only 95c. Makes mince meat easy work.

Mr. Thomas Larkin, formerly of this city, is playing the trombone in the Colonial orchestra at the Colonial theatre, Providence, R. I. Mr. Larkin left Lowell about one year ago and has been playing at the above mentioned theatre continuously ever since. During his stay in Providence he has organized and is president of the Musicians' union, the first to be established in that city.

KAISER'S "KNIFE AUTO" PLOWS ITS WAY SAFELY ALONG ROADS BLOCKED BY WIRES

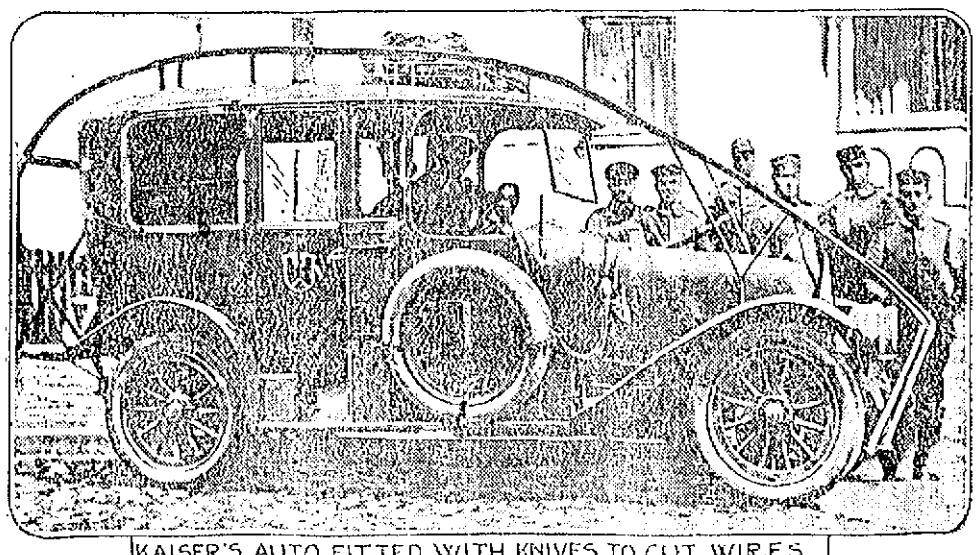

KAISER'S AUTO FITTED WITH KNIVES TO CUT WIRES.
PHOTO © 1914 BY AMERICAN PRESS ASSOCIATION

This is a picture of the kaiser's "knife auto." The imperial machine, which is used for field service in conveying the emperor from one part of the war zone to another, is fitted with two knifelike arrangements that either cut or stretch any wires that may inpede the way. When being conveyed rapidly at night from one point to another the kaiser would often meet with delay were it not for this device, which is so arranged that it spreads the wires apart, letting the car safely through, or cuts the wires if they happen to be in such a position that they cannot be stretched.

CHIN LEE CO.
Special Supper Every Day Except Sunday From 5 to 7.30. 25c
SPECIAL ON THANKSGIVING DAY
ROAST YOUNG TURKEY 50c
117 MERRIMACK STREET Plenty of Private Dining Rooms

NO BETTER
Workmanship or finer material was ever combined than will be found in our showing of
HANDSOME
CARVING SETS
FOR THANKSGIVING
Highly Tempered Steel Blades
Plain and Sterling Silver Mounts
BARTLETT & DOW
216 Central Street.

A MESSAGE FOR YOU
Coal That Will Burn Free and Clean
HOYNE COAL COMPANY
24 CENTRAL ST. PHONE 2-0-4

FURS
REPAIRED
REMODELLED
REDYED
AT REASONABLE PRICES
WEINER'S FUR STORE
228 Merrimack St., Lowell
Lawrence Haverhill

CHRISTMAS DRAFTS
We are now issuing Christmas Drafts for £1 and upwards on
IRELAND
MURPHY'S TICKET AGENCY
18 APPLETON ST.
Opp. Postoffice

THE WEATHER
Fair tonight and Sunday; somewhat warmer Sunday; fresh westerly winds.

THE LOWELL SUN

6 O'CLOCK

ESTABLISHED 1878 | LOWELL MASS. SATURDAY NOVEMBER 21 1914 | PRICE ONE CENT

FIRING ON TENNESSEE'S BOAT BY TURKS NOT HOSTILE ACT

70,000 WITNESS THE HARVARD - YALE GAME

Premier Football Contest of the Season on Eastern Fields at New Haven Today

NEW HAVEN, Nov. 21.—The premier football contest of the season on eastern fields, the Harvard Yale classic, was staged here today before a gigantic assembly as the dedicatory game of the new Yale bowl.

More than 70,000 ardent followers of the most popular of autumn sports, filled to the brim this latest and greatest of athletic arenas for the championship contest of 1914.

It was a record crowd bubbling over with intercollegiate rivalry and enthusiasm, as well as eagerness for what was anticipated would prove the last word in football strategy.

Harvard was a slight favorite before the struggle began, although the improvement in the condition of the field after Thursday's storm narrowed the odds to nearly even money.

The forenoon weather conditions were entirely favorable for good football. The sky was clear and a light northwest breeze was puffing down from the Connecticut hills. It was snapping cold and the ground in the bowl was like asphalt early in the day.

The forenoon was spent in welcoming the crowd to New Haven. The gathering of so great a multitude numbering nearly two full army corps occupied practically three days, yet nine-tenths of those who came planned to leave within a few hours after the final whistle. The skirmish line reached Yale precincts on Thursday; the vanguard marched in yesterday afternoon and last night and today the main army stormed New Haven. The city quickly capitulated, especially the storekeepers and restaurants proprietors and hotels. No such tide of humanity ever flowed or ebbed through an ordinarily quiet New England settlement.

From the railroad station, which was the principal portal to the city, stretching far out toward Yale field for more than six hours, there was an almost unbroken procession of beribboned, bellowered and bedagged ticketholders. The trolley service out to the bowl was far below the speed limit while motor vehicles which dashed into the city by the hundreds were shunted off onto the less crowded thoroughfares.

As curtain raisers, the Yale management provided for the morning an intercollegiate cross-country championship run, with 15 college teams and a Harvard and Yale soccer game. These events were held outside the bowl.

The announced lineup for the big game was as follows:

Yale	Harvard
Brann, le	le, J. T. Coolidge
Talbott, lt	lt, Parsons
Conroy, lg	lg, Weston
White, c	c, Wallace
Walden, rg	rg, Penock
Betts, rt	rt, Trumbull
Stillman, re	re, Hardwick
Wilson, qb	qb, Logan
Ainsworth, lhb	lhb, Mahan
Knowles, rhb	rhb, Bradlee
Legore, fb	fb, Francke

Referee, Nate Tufts, Brown; umpire; D. L. Fultz, Brown; field judge, C. A. Williams, Pennsylvania; head linesman, F. W. Murphy, Brown.

Time—Four 15-minute periods.

RUSH FOR NEW HAVEN

BOSTON, Nov. 21.—For more than an hour trains rolled out of the South station at the rate of one every five minutes bearing the throng intent on seeing the Harvard-Yale game at New Haven. Many other ticketholders who could not get away yesterday cranked up their automobiles before daylight and started over the road. Across the Charles in Cambridge, there was an atmosphere of midsummer calm. The few hundred undergraduates who for one reason or another were so unfortunate as to have to stay behind showed little interest in recitations or lectures and most of them planned to come into Boston in the afternoon to watch the newspaper scoreboards.

DARTMOUTH AND SYRACUSE

BOSTON, Nov. 21.—A hard fought contest is expected between Dartmouth and Syracuse elevens at Fenway park today. Both teams have come through the season in victorious style, the only defeat in each case being at the hands of Princeton.

The Dartmouth eleven is considered the most versatile developed at the New Hampshire institution in many years and Syracuse never before has sent out so strong a team.

The weather is ideal for football playing.

The probable lineup:

Dartmouth	Syracuse
Telfer, le	le Woodruff
Prudith, lt	lt McElligott
Cotton, lg	lg, Schlaeter
Milmore, c	c, Shufelt
Spears, rg	rg, White
McAuliffe, rt	rt, Johnson
Winship, re	re, Travis
Ghee, qb	qb, Rafter
Whitney, lhb	lhb, Wilkinson
Curtis, rhb	rhb, Rose
Gerrish, fb	fb, Kingsley

A CORRECTION

In yesterday's issue of The Sun, in the advertisement of the "Chic" store, 32 Central street, gowns of fancy "Amoskeag" flannelette were quoted at 53c each. It should have read 69c each. No doubt, the many people who have a knowledge of this garment must have wondered when they saw such a price advertised, as this gown is an unusual bargain at 69c, the regular price being a dollar.

THE CHALIFOUX CORNER

Young Men Like to Be "Up-to-the-Minute"

In their style we know. They are interested in the values they get more than in the price; they ought to be. Here we have suits and overcoats, finest in style, finest in materials, finest in tailoring, extraordinary in qualities, in a wonderful variety. The best made at prices so reasonable, considering quality, you can't afford not to buy them.

Try Tea —BY— Samovar

Do you prefer your tea made in a tea-ball pot?

Do you like it served fresh and piping hot?

Then you certainly will enjoy owning the electric tea samovar.

Lowell Electric Light Corp.

50 Central St.

FRENCH REPORT GERMANS CHECKED

Petrograd Claims German Offensive Between Warta and Vistula Has Been Checked So Definitely That Russians Have Resumed Offensive

FIRING BY TURKS ON U. S. CRUISER TENESSEE NOT HOSTILE ACT

WASHINGTON, Nov. 21.—Captain Benton Decker of the cruiser Tennessee has reported that the firing on the ship's launch by the Turkish forts at Smyrna, Asia Minor, was not intended as an hostile act.

After a conference with President Wilson, Secretary Tumulty today gave out the following statement:

"The public already knows what happened. Namely, a boat from the Tennessee tried to enter the harbor, a harbor which the Turkish government had declared closed. A shot was fired across her bow to stop her. The captain of the Tennessee reports that it was not intended as an hostile act. A full investigation of the matter has been made and explanation asked of the Turkish government. Previous attempts to communicate with Ambassador Morgan at Constantinople have led to delays of as much as a week."

Secretary Daniels authorized the statement that Captain Decker's first message on Nov. 18 reporting the firing, contained the words:

"Act not hostile."

No explanation was made of why that information was withheld at the time of the first announcement.

FRENCH OFFICIAL REPORT SAYS GERMAN ATTACKS AT HOLLEBEKE WERE REPULSED

PARIS, Nov. 21.—The official communication given out in Paris this afternoon reads as follows:

"The day of November 20, generally speaking, was similar to the two preceding days.

"In Belgium our artillery at Nieuport secured the advantage over that of the enemy. From Dixmude to the south of Ypres there was intermittent cannonading on our part and theirs.

"At Hollebeke two attacks of German infantry were repulsed.

"From the Belgian frontier to the Oise there was nothing to report.

"In the region of the Aisne and in Champagne the advantage gained by our batteries over the artillery of the enemy has become more marked and has prevented the Germans from continuing the construction of certain trenches begun by them.

"In the Argonne we blew up certain of the enemy's trenches.

"In the vicinity of Verdun and in the Vosges we have made progress. At certain points we have established our trenches at less than thirty yards from the German positions."

WARRING ARMIES ON BOTH BATTLEFRONTS COME TO A PAUSE

LONDON, Nov. 21.—The warring armies on both battlefronts seem today to have come to a pause as if an interval were necessary for them to solve the new difficulties of their positions raised by the unexpected severity of the first onslaught of winter.

In West Flanders reports from many sources indicate that all the military operations have been completely suspended, while along the rest of the western line only desultory artillery duels prevent the front from giving the impression that a truce existed.

A new crop of stories has arisen that the Germans are sending heavy guns and submarines by rail to Belgium destined for the coast, while other reports declare that long trains capable, all told, of moving 200,000 men are being prepared to take German reinforcements to the eastern front.

Vienna and Berlin agree that nothing decisive has occurred in Poland while Petrograd claims that the German offensive between the Warta and Vistula has been checked so definitely that the Russians have been enabled to resume the aggressive, an attitude which they signalized by the capture of a battery of German artillery to the northwest of Lodz. This, if true, indicates the possibility that the Germans are in danger of being outflanked. Nevertheless, it is apparent that the two armies are facing each other and waiting for the next move in what may prove to be one of the most decisive battles of the eastern campaign.

A week ago, the Germans were retreating from Warsaw. They turned on reaching the territory controlled by their own strategic railroad system and, brushing aside the Russian cavalry, they began to push back the army of Emperor Nicholas until a position between the Vistula and the Warta was reached. This is the position where the experts predicted that the Germans would make their stand on their retreat from Warsaw. Now their occupation of this line probably will mean that the second phase of the Polish campaign will proceed on the more or less expected lines.

The cold weather is having its effect on the eastern front also, but contrary to the prevailing opinion, Gen. Von Hindenberg maintains that this will favor the Germans for the reason that the Russians, the ground being frozen, will not be able to dig themselves in.

ALL GERMANY AWAITING RESULT OF BATTLE ON EASTERN FRONT

LONDON, Nov. 21.—The correspondent in Berlin of the Central News has sent the following despatch by way of Copenhagen:

"All of Germany is in a condition of extreme tension, awaiting the result of the great battle on the eastern front. The Russian forces are estimater at 300,000. The Germans control all the roads to Novoe Georgiewek and Warsaw. At the battle at Lodz the Germans and Austrians are in excellent position while new Austrian forces are advancing from the south. The Russians are being attacked from these sides."

BERLIN OFFICIAL REPORT SAYS THERE IS NO CHANGE IN WESTERN WAR THEATRE

BERLIN, Nov. 21.—(By wireless to London)—An official communication given out by the German army headquarters today says:

"On the whole there is no change in the western war theatre. The enemy is showing great activity with his artillery along practically the entire front.

"In the eastern war theatre the operations are still further developing.

"Nothing can yet be reported regarding the situation in East Prussia.

"The pursuit of the enemy, who was driven back through Mlawa and Plock, continues. Our offensive at Lodz has made progress.

"In the region to the east of Czenstochowa our troops are fighting by the side of our allies and have gained ground."

"Germany has great expectations concerning the outcome at Lodz," says an official announcement handed to the press today. "It is generally taken for granted that the gigantic Russian army in spite of its numerical superiority, is seriously threatened by General Von Hindenberg's ingenious strategy and his spirited offensive movement. The retreat of the Russians is made difficult by the fact that the Germans destroyed all bridges. A Russian defeat here may decide the entire campaign in the east as the Russians are without trained reserves and lack arms, ammunition and officers."

Richardson Hotel

Sunday, Nov. 22

—OUR SPECIAL—

Table d'Hote Dinner

$1.00

Oyster Cocktail
Queen Olives Celery Radishes
Cream of Chicken a la King
Consomme a l'Orge
Soup Sticks
Baked Halibut Point Shirley
Potatoes a la Victoria
Roman Punch
Roast Young Vermont Turkey
Cranberry Sauce
Leg of Spring Lamb Mint Jelly
Sirloin of Prime Beef, au Jus
Hubbard Squash
Sweet or White Potatoes
Banana Fritters Claret Sauce
Ice Cream
Assorted Cake and Wafers
Cheese Crackers Coffee

Singing by Miss Marguerite Turgeon during the evening.
Leiderman's Orchestra

Eliot Church

Favor and Summer Streets, South Common. One Block from Chelmsford and Westford Street Car Lines.

REV. H. A. BARKER, Pastor

10.30 A. M.—Thanksgiving Service with sermon and music appropriate to the day.

12 M.—Harvest Concert of the Sunday school with offerings by every class.

7 P. M.—Union Evangelistic Service of five Congregational churches. Preacher, Rev. Raymond G. Clapp. Subject: "Who Is Ready for the Gospel Cure?"

FARRELL & CONATON
PLUMBERS, STEAM, GAS AND WATER FITTERS
243 Dutton Street Tel. 1518

Prepare FOR Winter

Fill Your Bin Now With Lowell Gas Coke.

The Inexpensive Fuel

COAL
For the best grades at lowest prices call 1177-W
FRED H. ROURKE
OFFICE LIBERTY SQ.

Save Your Money

OWN YOUR OWN HOME

4½ PER CENT. PER ANNUM RATE OF INTEREST PAID FOR THE PAST SIX MONTHS BY THE

Middlesex Co-operative Bank

RATE FOR THE YEAR. PER CENT. 4¾

SHARES IN NEW SERIES

Now on sale and will be on sale for the next week at the office of the bank.

88 and 89 CENTRAL BLOCK

ONE DAY OFF IN FIVE FOR LOWELL FIREMEN

Fire Fighters Still After Holiday—Commissioner Carmichael Refuses to Veto Will of the People

Lowell firemen have struck the "one day off in five" trail again and they want Col. James H. Carmichael, commissioner of water works and fire department, to assist them, but the colonel allows he can't conscientiously do that little thing.

Fire Chief Saunders called at the commissioner's office at city hall this forenoon and told him that the permanent firemen's association wanted to know when its representatives could meet him for the purpose of talking over the one day in five proposition.

"There isn't any use," said Commissioner Carmichael, "for them to see me. The citizens of Lowell voted against the proposition and I am not going to veto the will of the people. The fire-

Continued to page three

TO ENLARGE SCHOOL

THE OBLATE FATHERS PURCHASE PROPERTY ON HIGH STREET—CATHOLIC CHURCH NEWS

Rev. Fr. Tighe, O. M. I., of the Immaculate Conception church has purchased of John L. Keyes, the double house on High street between the parish school and the old Moody school. The property is purchased to be used for an extension of the parochial school which is now too small to accommodate all the classes. For some time past two rooms in the old Moody building have been rented from the city.

Rev. Fr. Tighe says the start on the school extension may be made next summer if the necessary funds are available. The school needs at least four additional rooms.

E. F. SPALDING FUNERAL

PRIVATE SERVICE AT THE HOME ON TYLER STREET—BURIAL IN LOWELL CEMETERY

The remains of the late Edward F. Spalding were consigned to their last resting place in the Lowell cemetery this afternoon after services had been conducted at the home, 39 Tyler street. The funeral services were held at 2 o'clock with Rev. Charles T. Billings as the officiating clergyman and were private, only the immediate relatives of deceased attending. The bearers were Charles Gallagher, Edward Conant, M. Richardson and William T. Patten. Burial was in the family lot in the Lowell cemetery, where the committal prayers were read by Rev. C. T. Billings. Funeral arrangements were in charge of Undertakers Simmons and Brown.

MORE ARRESTS COMING

PROMINENT HOULTON MAN REPORTED INVOLVED IN SULLIVAN MURDER CASE

HOULTON, Me., Nov. 21.—While the grand jury has agreed upon a report on the death of Mildred Sullivan, who is alleged to have been a victim of a criminal operation, indictments, if any have been found, will not be reported to the supreme court before next week.

It is generally assumed here that the persons now in custody will be indicted. It is intimated by an official that one or two others may be arrested after the grand jury reports next week. No indictments as yet have been made public.

In connection with the possible new arrests, a prominent local man, whose name has not been publicly mentioned in the case, is being discussed.

Three persons are already in custody, Dr. Lionel E. Dudley and Alice and Perley Pelletier, all of Presque Isle.

Consideration of two other cases was begun by the jurors today. One was the death of Miss Emma Jensen of Caribou, who is alleged to have been shot by Alden Boulier, and the other the death of Hartley Webb, aged 11, alleged to have been strangled to death at Presque Isle last June by Louis and Herbert Cote, aged 14 and 9, respectively.

Y. M. C. A. SECRETARIES MEET

The conference of state secretaries for Massachusetts and Rhode Island started this afternoon at the Y. M. C. A. rooms in this city. There were ten prominent secretaries present, including several from Rhode Island and E. F. Quimby of Boston.

MRS. SULLIVAN ACQUITTED

Bridget Sullivan of Fletcher street, this city, was found not guilty of illegally keeping liquor by a jury in the criminal session of superior court at East Cambridge, yesterday. When the case was tried in the local police court, Mrs. Sullivan was sentenced to serve four months in the house of correction and ordered to pay a fine of $50. She appealed and the evidence submitted in the superior court was not sufficient to sustain a verdict of guilty. Liquor Inspectors Murphy and Bigelow were the witnesses for the government. Col. James H. Carmichael appeared for the defendant and argued that the liquor was kept for the boarders' use only.

At D. L. PAGE CO.'S

"GOOD THINGS TO EAT"

SUNDAY
Planked Sirloin Steak
Celery Apple Cup
Demi Tasse
$1.50 TWO PERSONS

TODAY
Chicken Patties a la Reim
Pommes Gaufrette
Fresh Fruit Salad
Roquefort Cheese Toasted Crackers
Demi Tasse
75c ONE PERSON

Reservations Taken for Thanksgiving Day. Music 12 to 2.30 and 6 to 8.30.

HIGHLAND CLUB

Members and Ladies Inspect Improvements and Enjoy Sociable

The Highland club was the scene of a delightful party last evening when about 100 members and their ladies assembled to inspect the improvements that have been made recently on the initiative of the executive club house and to identify in the series of entertainments that have been arranged for the coming winter season. Some time ago the club appointed President Frederick G. Wadsworth to supervise the work of improving and redecorating the club house and assisted by the executive committee Mr. Wadsworth attended to the duties imposed upon him in a manner that brought forth repeated expressions of satisfaction and delight at last evening's inspection. A new and most modern grillroom has been added downstairs, a new piano installed with the dance floor has been decorated and the bowling alleys completely renovated. Then there have been several minor improvements all of which contribute to make the club house one of the finest of its kind in New England. Mr. Wadsworth had arranged for evening's entertainment with the committee on ladies and furnished the most pleasant surprises of entertainment for the enjoyment of his guests. In the ladies' parlors programs were given on both the Edison disc and Victrola machines, while in the dance hall Normandin's orchestra of five pieces furnished music for an informal dance order. Refreshments were served and a buffet supper served by Mrs. Nora Gallagher-Leahey. Those who did not care to dance found enjoyment at the card tables and in the billiard hall and bowling alleys and the club house resounded with mirth until the midhour. Last evening's enjoyable event will be followed by a series of bowling tournaments for members and their wives and for the ladies exclusively together with whist parties and select dances, so that the success in the program for the coming winter season will have no doubt of attractions to the members and their ladies.

YOU HAVE A SYMPTOM OF INDIGESTION

When your stomach has become sour, food substances have remained in it long and they have fermented. You are troubled with nausea, belching and sometimes even with vomiting. You feel miserable.

Dyspepsiatets quickly sweeten the stomach and greatly aid the digestion. A trial box costs only ten cents and a larger box only a quarter. Dyspepsiatets are not a strong alkali like soda mints, and no harm comes from their continued use. Get a box today.

Lowell Opera House

"The House of Quality"

2.15 — TODAY — 8.15

The Last Time in This City of

"The Christian"

GREATEST PHOTO-DRAMA OF THE AGE

"Ask Your Neighbor"

PRICES: 10, 15 and 25 Cents. Matinee and Evening.

3 Days Beginning Mon., Nov. 23rd WILLIAM J. BURNS The Greatest Living Detective In "The $5,000,000 Counterfeiting Plot"

600 Scenes—6 Great Reels

TWO BIG CONCERTS TOMORROW 2.15-6.30

Sunlight and Moonlight Dance —BY THE— DRAGONS AT Lincoln Hall Thanksgiving

THURSDAY, NOV. 26 —DANCING— Afternoon, 2 till 6. Night, 8 to 12

CARLIN'S NOVELTY ORCHESTRA Admission 25 cents

OWL THEATRE SPECIAL for TODAY

"PERILS OF PAULINE"

18th Episode. Others. Edward Abeles in "Bloody Money."

HOTEL COLLINGWOOD

West 35th Street, NEW YORK CITY

SETH B. MOSELEY

Half Blk. from Herald Sq. & 5th Av.

In midst of leading department stores and theatres.

Select accommodations for discriminating people with personal attention and service impossible in the larger hotels. Your patronage is earnestly solicited.

Room without bath.....$1.50

Room without bath for two....$2.00

Room with bath.....$2.50

Room with bath for two.....$3.00

Parlor Bedroom with bath....$5.00

Special attention given to ladies and families. Restaurant at moderate prices.

GET A GOOD ONE

Every family needs a good Fountain Syringe, at some time. You can always find something in our stock to suit you, and at prices to suit all purposes.

F. J. CAMPBELL

Registered Pharmacist

TOWER'S CORNER DRUG STORE

TWO ACCUSED OF MURDER

MRS. ANNIE MOLNAR AND JOHN KORAKAS ARRESTED IN BRIDGEPORT

BRIDGEPORT, Conn., Nov. 21.—Mrs. Anna Molnar and John Korakas were arrested yesterday charged with the murder of Stephen Molnar, the woman's husband. Korakas was found at Mrs. Molnar's home.

The battered body of Molnar was found Nov. 7 on the river flats in the west end of the city. It was at first supposed the man had been accidentally thrown to death and the police was called with a view to being identified. Later the theory was established and the police proceed to act on it to be arrested and an inquest performed. This, the autopsy surgeon showed that the man had died of a bullet through the heart.

An investigation followed, resulting in the issue of the first-degree murder charge against the widow and Korakas.

See ads. classes at the Thompson Business College.

DANCING PARTY HELD

LARKIN CLUB ENTERTAINED LARGE NUMBER IN HIBERNIAN HALL

The dancing party conducted by the Larkin club at Hibernian hall last evening was in every particular a grand success, and speaks well for the efforts of the hard working committee on arrangements. It is estimated that over 150 couples enjoyed the evening, gliding over the beautifully polished surface to the pleasing strains of Sheehan's concert orchestra. Dancing was started at 8 o'clock and continued until midnight. The committee responsible for the success of the affair are as follows: William Mullen, general manager; Arthur Livesey, assistant general manager; Andrew Blessington, floor director; John J. Giblin, assistant floor director; James McGovern, chief aid; aids, Joseph Kelley, Hugh McGowan, James A. Sheehan, Joseph M. McDermott, Thomas Hannafin, Edward Finnegan, Michael O'Keefe, James Donnelly, John Clark, Christopher Moran, Daniel Arthur, treasurer.

8 BODIES FOUND

In Lake Superior, Victims of Wrecked Barge it is Believed

SENTY, Nov. 21.—Eight bodies were found yesterday on the shore of Lake Superior, about eight miles from this place. Two of the dead are women.

It is thought they came from the barge Annie M. Peterson, which was wrecked late Wednesday afternoon in tow of the steamer C. F. Curtis, loaded with lumber for Tonawanda, N. Y.

The barge is believed to have been wrecked in the gale which swept Lake Superior yesterday and last night.

The Annie M Peterson was 190 feet long and her gross tonnage was 631. Both barge and steamer are owned by the Edward Hines Lumber company of Chicago.

The bodies have been sent to Grand Marais, Mich., for identification.

KILLED HIMSELF

Man Lost $50,000 Suit Against Man Whose Wife He Had Married

VANCOUVER, B. C., Nov. 21.—Dennis Hairon who said he was an Irish baronet lost a $50,000 damage suit yesterday and shot and killed himself last night.

The suit was against the man whose divorced wife Hairon married and who later had Hairon arrested on a charge of sending scurrilous postcards. At the trial Hairon was confronted with a marriage certificate, indicating that he married Anne M. Turner at Brookfield, Massachusetts, 1891.

MIDDLESEX WOMEN'S CLUB

The speaker at yesterday afternoon's meeting of the Middlesex Women's club was Miss Annie Minot Cordley, who spoke interestingly on "History in the Making." The speaker referred among other things to the new currency law that went into effect on Monday, and its probable effect. She spoke of the change of wardens at Sing Sing and the new immigration commissioner, Frederick Howe, and said the changes are hopeful signs of the times, inasmuch as men of high character and ability had been found ready to take such positions of trust.

The House Beautiful — B. F. — KEITH'S — WEEK Commencing MONDAY Nov. 23rd

Special All Star Holiday Bill

Headed by the Tom Fool Comedian

George Felix and the Barry Girls

In the Skit of Plotless Fun, Entitled

"THAT BOY NEXT DOOR"

Direct from Keith's Theatre, Boston

COAKLEY, HANVEY and DUNLAVEY

PRESENTING THE ORIGINAL

"TOWN HALL MINSTRELS"

AMERICA'S GREATEST MODEL

Burdella Patterson

In a Series of Artistic Poses

MABEL FONDA TROUPE — Four Clever Jugglers

GORDON ELDRID & CO. — In: "Won By a Leg"

MONTY & DOT — "Bits of Everything"

ELAINE STUART — The Dancing Violinist

Grand Sunday Concerts

FIVE BIG VAUDEVILLE ACTS SIX REELS LATEST PICTURES

PRICES—Mat. & Ev'g. 5c, 10c, 15c, 25c

TO HONOR IRELAND'S MARTYRS

Grand Lecture and Concert, Auspices Allen-Larkin O'Brien Club

Associate Hall, Sunday Evening, November 22d

Lecture by HON. JAMES B. CASEY

SUBJECT: "The Martyred Three; and the Influence of Their Death on The Home Rule Movement."

Entertainment to consist of Irish songs and music by the best talent in the city.

Tickets For Sale at Carter & Sherburne's and Campbell's Drug Stores; Also at Bulfrey's Shoe Repair, 402 Central Street.

TICKETS, 25 CENTS

MERRIMACK SQUARE THEATRE

THANKSGIVING WEEK

Matinee Every Day at 2 Nights at 8

WM. A. LAWRENCE'S Famous Play of New England Life

"UNCLE DAVE HOLCOMB"

As good as "The Old Homestead," "Quincy Adams Sawyer," and "Shore Acres" all rolled into one. Complete production.

Seats Now for Both Performances Thanksgiving

THANKSGIVING MATINEE AT 2.30

Uneeda Biscuit

Nourishment—fine flavor—purity—crispness—wholesomeness. All for 5 cents, in the moisture-proof package.

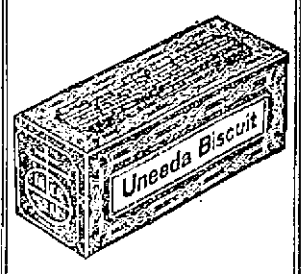

GRAHAM CRACKERS

A food for every day. Crisp, delicious and strengthening. Fresh baked and fresh delivered. 10 cents.

SNAPAROONS

A delightful new biscuit, with a rich and delicious cocoanut flavor. Crisp and always fresh. 10 cents.

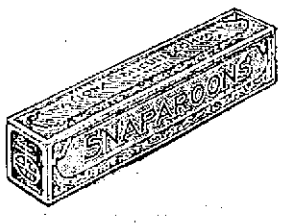

Buy biscuit baked by

NATIONAL BISCUIT COMPANY

Always look for that Name

SUIT FOR $15,000

Capt. Fish Acquitted Yesterday—To Sue Insurance Company

BOSTON, Nov. 21.—After his acquittal yesterday on a charge of burning his yacht, Captain John A. Fish of New York stated that he was going to prosecute his suits for the recovery of the insurance money amounting to $15,000.

The United States had charged Fish with burning his yacht to secure this money, but the jury after deliberating 13 hours acquitted him.

At a previous trial he was found guilty and sentenced to five years imprisonment in the federal penitentiary at Atlanta. The sentence was set aside, however, on the ground that his rights had been unduly prejudiced by the admission of certain evidence.

THE GREATNESS OF YOUTH

KEEP YOUR CONSCIENCE CLEAN AND MAKE UP YOUR MIND THAT YOU WILL REMAIN YOUNG

Speaking on "The Characteristics of Youth," at the high school supper at the Y. M. C. A. last evening, Rev. W. A. Bartlett, D. D., said there is no stronger type of friendship than is found between young men. If true, it is the religion of youth. Friendships formed with unworthy lives do not last, and blast a career.

Dr. Bartlett said that strong and enduring friendship is a characteristic of youth. He told the story of the prince and the boy from the fields, the son of a sheep raiser. Their friendship was so great that in an impulsive moment the prince stripped himself of his royal insignia, including his sword, and laid them at the feet of the sheep raiser's son. Both young men risked their lives for each other in after days. They pledged true friendship and stood true to their pledge, until death in battle took the prince from the shepherd lad, who never ceased to grieve over his loss.

"The late Field Marshal Lord Roberts, who has just died at the age of 82," said the speaker, "seemed by his soldiers to be cut off in his prime because he was ever young in spirit.

"All the best qualities of a true life are found in the youth. They are not fully developed, but are certainly in evidence. In many respects youthtime is the more wholesome and normal period, because the suspicions, bitterness and unfaith of age have not entered. If a man is to succeed, he must renew his youth. Modern psychology is merely discovering the truth which the bible long ago stated: that we must renew our youth like the eagles if we are to mount up with wings. St. Paul said to his young friend Timothy, 'Let no man despise thy youth.' It is quite common to speak disparagingly of youth, whereas its point of view is often more sane and reliable than that of old age, and its abounding faith and energy conquer the world.

"Heroism is a characteristic of youth. The majority of the mighty armies now in the field are composed of young men. So it was in the Civil war. A truly noble youth will not count the cost in serving his friend. Danger is an incident with him. And no strong or lasting ties are found without sacrifice on the part of both. Faith is another splendid characteristic of youth. Faith overcomes the world. It is when we have lost faith in humanity and in progress that we stagnate and shrivel up.

"Make up your minds that you will always be young. This can be accomplished only as you keep your consciences clean, and constantly have an aim and purpose greater than your present ability. Keep an interest in your fellows. Form attachments with those whom you admire and who can help you, and enter into the life of which you are a part. True religion keeps one young, for it fosters all the characteristics of youth—friendship, heroism and faith.

"The group of eight young soldiers found dead on the field the other day illustrates these things. All of them mortally wounded, and knowing that there was no chance for rescue or hospital comfort, painfully dragged themselves together for companionship in death. Then one of them opened his prayer book and read as long as he could, and when found these men lay close together with the book open before them, friends, heroes and faithful children of God."

MONDAY SUN FEATURES

WOMEN'S PAGE OF FASHIONS WILL BE BIG FEATURE—"LADY LOOKABOUT" WILL HAVE DISCUSSION

The main feature of Monday's Sun will be the Women's Page which will, as usual, contain the fashion news of the day together with other interesting articles concerning the home and other topics which chiefly interest the women. This page will be especially interesting because of the fact that the holiday season is rapidly approaching and many are beginning to think about making gifts.

"Lady Lookabout" will have an interesting discussion of local topics, and this article will be up to the usual high standard, full of bright, witty observations. Everyone should read "Lady Lookabout."

Marie will tell how to properly care for the carpets in "What the French Maid Said." This article will contain useful information concerning the cleaning of carpets and removing spots from the rugs.

"How Johnny Went Catfishing on Dry Land" is the title of tomorrow's "Sleepytime Tale" for the children.

How to clean old paintings, how to make the broom last longer, the proper way to wash windows, and general cooking suggestions are contained in "What the Cook Says" which will be printed in Monday's Sun.

"What Hortense Told Me" will deal principally with beauty topics and will include information concerning the care of the complexion, correct carriage, beneficial exercise, and manner of dress. It will be useful and instructive for the ladies.

Some of the dangers of out of door sleeping are told in "The Rabbit's Foot." Such a practice injures the complexion in spite of the benefits which the fresh air afford.

LOWELL DRIVING CLUB

REMEMBERED AGED LADY ON THE OCCASSION OF HER 85TH BIRTHDAY ANNIVERSARY

The average horseman is a good fellow and if you don't believe it just look the Lowell Driving club over and be convinced that the fellow who loves a horse loves the world and everybody in it.

This is apropos of something that happened last night. A woman who arrived at the 85th milestone in life's highway, yesterday, and who went to work in the Tremont & Suffolk mills at the age of 14, was presented a substantial purse by the Lowell Driving club, together with useful household furniture. Mrs. Angeline Chandler is the dear old lady upon whom the love of the horsemen beamed.

Mrs. Chandler occupies rooms on the same floor with the driving club, and she, by her industry, has contributed very materially in making the club rooms habitable. Mrs. Chandler retired from mill life after 50 years at the loom, a service rarely duplicated by man or woman anywhere.

BLAMELESS FOR WRECK

BOARD OF INQUIRY EXONERATES OFFICERS AND CREW OF REVENUE CUTTER TAHOMA

WASHINGTON, Nov. 21.—When the revenue cutter Tahoma struck a reef near the Aleutian Islands on Sept. 29 she was 17 miles from the nearest danger point shown on charts, and neither her officers nor crew were responsible for the accident, according to the findings of a board of inquiry approved yesterday by Assistant Secretary of the Treasury Newton.

The Tahoma was a total loss, but every person on board when she struck was rescued. The board found that all necessary precautions were taken to insure safety in navigating these little known seas.

Every possible effort was made to float the cutter before she was abandoned.

If you want help at home or in your business, try The Sun "Want" column.

And Yet Another

We have added another make to our line of Safety Razors.

THE BURHAM

For which Mr. Goodale, Druggist, was formerly agent.

For a short time we will sell a silver plated Burham razor with one blade for 10c, and for 25c we will allow three more blades.

HOWARD The Druggist, 197 Central St.

LES MISERABLES ALLEYS

Roll Offs Tuesday Nights

Private Alleys

1 String 10c, 3 for 25c

The Bon Marché

DRY GOODS CO.

It's a real delight to dance to the perfect music of the Victrola

"Perfect" is the word for Victrola dance music—in volume, clearness, tone and rhythm, it leaves nothing to be desired.

The very latest dance numbers, played by organizations noted for their dance music, and supervised by those eminent dance authorities, Mr. and Mrs. Vernon Castle.

Doesn't that make you feel like dancing? You can at any time with a Victrola in your home.

Come in and hear some of the latest dance music on the Victrola.

Victrolas $15 to $200. Victors $10 to $100. Easy terms to suit your convenience.

SPECIAL WAR RECORD

It's a Long, Long Way to Tipperary and Soldiers of the King — 10" Double 75c

12 TRUE BILLS

Grand Jury Returns Indictments Against Alleged Counterfeiters

BOSTON, Nov. 21.—Twelve indictments, two of which were secret, were reported by the federal grand jury yesterday to Judge Morton in the U. S. district court. Two of the indictments were reported against the eight men who were arrested in a tenement on Salutation street in the North End, on Oct. 31. They are charged with counterfeiting and with having in their possession counterfeit half-dollars.

Two of the eight, Salvatore Ragonesi and Giuseppe Juliano, belong in Lawrence. The others have been living on a farm in Walpole and on Salutation street, Boston. They are Rocco, Michaele, Giovanni, Giuseppi, Rocco and Giuseppe Pittitto.

Five of the indictments resulted from the larceny of shoes in interstate commerce. Michael Alphonse, Arthur Murray, Roy F. Bickford and Thomas Hardiman are charged with conspiracy to steal a case of shoes valued at $50 from the Boston & Maine road at Lynn. Bickford is also charged with having the stolen property in his possession.

Samuel Murray and Ted Holmes of Fall River were indicted on a charge of larceny of a case of shoes valued at $50 at Fall River. The shoes were in the course of shipment from Bridgewater to Cincinnati. Both are charged also with having in their possession stolen goods.

Michael J. Mehaney, an alien, was indicted on a charge of falsely representing himself to be a citizen of the United States in order to secure admission to the country.

Eleanor Douglas, also known as Eleanor Towns of Fall River, was indicted on a charge of perjury in a declaration for a widow's pension. It is charged that she falsely swore that she was the widow of the late Chas. O. Town or Towns, a private in the Sixth New Hampshire Volunteers during the Civil war.

Irving G. Hom of Haverhill and Arthur R. Blanchard of Lynn were indicted on a charge of uttering a forged money order for $5 at Haverhill on June 5 last.

SESSION OF REICHSTAG

WHICH OPENS DEC. 2 EXPECTED TO BE OF SHORT DURATION—WAR MEASURES

BERLIN, Nov. 21.—The coming session of the Reichstag, which opens on December 2, is expected to be of short duration. It is probable that it will only concern itself with the voting of a new five billion marks credit and the ratification of the various emergency laws promulgated by the Bundesrath. This is to be accomplished, if possible, without debate. Neither the budget nor new taxation proposals are expected to be submitted. The budget will be laid before the Reichstag at its session in February.

The steady progress reported day by day from the eastern theatre of war is most encouraging to the military critics and the public and little anxiety for the safety of the frontier districts is now manifested.

Major Moraht, military correspondent of the Berliner Tageblatt, expects full success for Generals Von Hindenberg and Dankl. He thinks the heavy Russian losses in killed and prisoners has undoubtedly shaken the morale of the Russians. The continuance of the concentric attacks on the north, west and south, he holds, places the Russians in an enviable position.

The troops which threatened the East Prussian frontier at Soldau and its vicinity are continuing their retreat, apparently toward the crossings of the Vistula and the Bug at Novae Georgiewik.

The wintry weather in the war theatres is considered to be of the greatest importance in the field operations, especially in the inundated districts of Flanders. Today's reports show that it is colder in the southwest and in the northwest. Both Metz and Brussels report a temperature below the freezing point. Th snowfall in the northwest has ceased but is fairly general in the east and probably will continue for several days, so that the battle of Poland will be fought out on snow covered fields.

ATTACKS LODGE

Mullen Raps Senator for His Attack on President Wilson

BOSTON, Nov. 21.—Attorney Thos. A. Mullen severely criticised Henry Cabot Lodge yesterday afternoon for the bitter attack made by the senior Massachusetts senator against President Wilson's Turkish and Mexican policies at the Middlesex club dinner Thursday night.

Addressing the members and guests of the Metaphysical club, 30 Huntington avenue, Mr. Mullen declared: "I must repudiate in language as strong as I can the attack of the senior senator of Massachusetts against President Wilson. He is a man who represents the highest type of a statesman, but a man who last night, I fear, put off the 'statesman' and became the 'partisan' I knew him to be 20 years ago.

"I don't ask you to agree with President Wilson on the tariff; I don't ask you to agree with him on the currency, or to be convinced that under the system the days of strife and panic are over; I don't ask you to take his position on the Panama tolls repeal; but I do think you and the rest of the people are in perfect agreement with President Wilson in the effort he made in Mexico and in the effort he is making now to keep out of trouble with Turkey," he said.

He commended Secretary Bryan and stated that the peace conventions which he made with several nations recently were the foundation of a great movement which would be the greatest asset in bringing about world peace.

EXPERIENCE OF NOBLE WOMEN IN EUROPE

The horrible experiences that many noble women in Europe have endured during past few months can never be all told. Here in America many women, both young and old, have experienced much misery and suffering.

Middle aged women about to experience that dreaded change of life should profit by the experience of thousands of noble women who have gone through the same period with little or no pain, misery or discomfort.

Dr. Pierce's Favorite Prescription is and has been for over 40 years just the medicine that every woman needs when passing through the changing days. It is not a secret prescription for its ingredients are printed on the wrapper; it's a temperance medicine.

Not only does it build up the entire system and make it strong and vigorous enough to withstand the organic disturbances, but it has a quieting effect upon the feminine organism that reduces the distress to a minimum. For any womanly ailment, disease or complaint, no matter of how long standing, we advise anxious women to get Dr. Pierce's Favorite Prescription in either liquid or tablet form.

NO CHARGE FOR THIS BOOK

If you will send 20 cents, or stamps to pay for wrapping and mailing and enclose this notice, Dr. Pierce of the Invalids' Hotel, Buffalo, N. Y., will send you a revised copy of his Common Sense Medical Adviser, in cloth binding, 1008 pages, with color plates. Just what you need in case of sickness or accident. Treats of Physiology, Anatomy, Sex Problems, Marriage relations, Hygiene, Exercise, Disease and its prevention.

WITH THE MILITIAMEN

SEVERAL EVENTS PLANNED AT THE ARMORY—THE MACHINE GUNS

The members of the local militia companies as well as the officers are elated over the successful result of the battalion night which was held at the armory Thursday evening, and already plans are under way for a similar event to be conducted in the near future.

In New York events of this kind are being conducted and the residents of the large city are so deeply interested in these battalion nights that they are now paying large admission fees to help defray the expenses incurred. In this city, however, it is not planned to charge admission fees, for the men are not out for money, but simply to make known their work and efforts so that the militiamen will be better recognized. Battalion nights are also organized for the purpose of interesting good young men in military matters so as to recruit more live members and bring up the standard of the local companies.

On Monday evening a school for officers will be held at the armory and the instructor will be Major Colby T. Kittredge. The officers expected to attend this school are Captain Peterson and Lieutenants Power and Duffy, Company C; Captain Jeyes and Lieutenants Doyle and Waller, Company G; Captain Greig and Lieutenants Cashin and Masters, Company K; Captain Prior and Lieutenants Holmes and Seaman of Company L, Boston, as well as Lieutenants Sheldon and MacBrayne of the Second battalion headquarters.

At the close of the school the officers will get together and talk over plans for the next battalion night, which in all probability will be held in the second week of December. It is planned to make this event a banner one in the history of the local armory.

Lowell-Woburn

A game tournament is being planned between Company G of this city and Company G of the Fifth regiment of Woburn, similar to that conducted last year. On Thursday evening Lieut. Schuyler R. Waller of Company G, this city and Capt. Frederick Keene of Company G, Woburn, conferred for the purpose of arranging a match between the two companies and the plan seems to be favorable on both sides. The contest will consist of basketball, shooting and bowling and the Lowell boys expect to give the Woburn militiamen a good run for their money. The contest will consist of two meets, the first to be held in Woburn probably on the first or second Saturday in December, and all concerned are patiently awaiting the first meet. The purpose of these contests is to get better acquainted and also to promote the clean sport of basketball and bowling as well as to increase the efficiency in shooting.

Local Match

The local shooting match between two picked teams of Company G will begin on the evening of December 3. The affair will be held at the armory range and promises to be very interesting. The teams are being captained by Lieut. Doyle and Lieut. Waller and the conditions of the match are that the losing team settle for a dinner for both teams. The match will be followed with keen interest by all members of the company.

Officers' School

Major Colby T. Kittredge of the Second battalion of the Sixth regiment attended the line officers' school which was held at the South armory in Boston last night. There were many high officers present and the school was most beneficiary for all who attended.

No Drill

On account of Thanksgiving day the members of Company G will not hold their regular drill Thursday evening.

Machine Guns

The four machine guns which recently arrived at the local armory were the object of a keen inspection Thursday evening and every day brings new visitors at the armory in Westford street, who are anxious to get a peep at the famous deadly modern weapon of war. The guns are in the care of the Sixth infantry company stationed in Lowell and which is in command of Capt. Lewis G. Hunton and Lieut. W. C. MacBrayne. There are four of these guns to each machine company of 50 men and two officers. The machine gun company is mounted and has the use of pack mules to carry the guns and ammunition.

The gun can fire 700 shots a minute and is in great use in the present European conflict. Machine guns are used effectively in controlling fordable streams, bridges, defiles and roads. They are usually found with the advance and rear guards of armies.

CORNELL WIN

Intercollegiate Cross Country Run at New Haven—Harvard Second

NEW HAVEN, Nov. 21.—Cornell won the intercollegiate cross country run here today, over the new course laid out by Yale for this event, scoring 35 points to 77 for Harvard, which was second. In the individual finishes G. F. Potter, Jr., of Cornell, beat out D. S. Morrison of Princeton in the final sprint by about 100 feet.

The position of the colleges at the finish was as follows:

Cornell, first, with 35 points; Harvard, second, 77 points; Yale, third, 91 points; Mass. Institute of Technology, fourth, 113 points; Pennsylvania, fifth, 114 points; Princeton, sixth, 129 points; Colby, seventh, 150 points; Dartmouth, eighth 171 points; Brown ninth 195 points; Columbia, tenth, 214 points; College of City of New York, eleventh, 251 points.

The time of Potter of Cornell, who finished first, was 31 minutes, 3-5 seconds. D. S. Morrison, Princeton, second; Lee Wenz, Colby, third; J. W. Overton, Yale, fourth.

Mrs. Jesse Barber of 76 Congress street has gone to El Paso, Texas, for the winter.

ST. PETER'S ORPHANAGE

DONATION DAY BROUGHT MANY VISITORS—THANKSGIVING FEAST FOR CHILDREN

Today has been set aside by the sisters in charge of St. Peter's orphanage as "Donation Day" and accordingly many parishioners and outsiders have called at the institution in Stevens street with gifts of all descriptions. The doors of the orphanage have been thrown open to the public in general and an informal reception was held this afternoon. The building was visited from basement to roof and all the visitors were unanimous in congratulating the sisters on their well appointed home.

Thursday, Thanksgiving day, the children will be given a real treat in the form of a turkey dinner. The repast will be served at 12 o'clock and will be followed by an entertainment by the little girls under the direction of the sisters.

NAT. LEAGUE OWNERS

DISCUSSED BASEBALL SITUATION AT AN INFORMAL MEETING IN NEW YORK

NEW YORK, Nov. 21.—An informal meeting of the Eastern club owners of the National league was held yesterday. Pres. John K. Tener presiding. Business to come before the league at its annual meeting and the general affairs of the organization were discussed.

After the meeting President Tener gave out a statement in which he declared that Charles Murphy had nothing to do with the affairs of the Chicago club, as far as the league was concerned.

"I do not know what was the financial agreement between Mr. Taft and Mr. Murphy when the club changed hands last winter," said President Tener, "but I do know that from that time on Mr. Murphy has had nothing whatever to do with the league, either by word, letter or otherwise.

"It is natural that Mr. Taft should consult Mr. Murphy on his baseball business, as Mr. Murphy originally interested him in baseball and was for years his partner. As for us, we are satisfied that Mr. Murphy has nothing to do with the affairs of the Chicago club."

Speaking of the proposed sale of the Chicago club to Charles Weeghman, Pres. Tener said there was nothing in the National league constitution to prevent any club from selling its stock to anyone who desired to buy, but he added that the Chicago interests did not negotiate with Mr. Weeghman before finding out whether they were satisfactory to the rest of the league.

Gov. Tener said he could not tell nor could anyone tell whether there would be peace in baseball during the winter.

James Gaffney, president of the Boston club, was among those present.

TWO MEN ARRESTED

On Suspicion of Larceny of Money from a Compatriot Who Resides on Charles Street

Theodore Morriz and Frank Swirsk, both of Charles street, this city, were brought here from Arlington this noon and held on suspicion of larceny. Early last evening a resident of Charles street complained to Captain Atkinson at the police station that $30 had been taken from his room. Two men whom he suspected had been seen taking the Harvard square car so the captain immediately telephoned to the Arlington police, giving them descriptions of the Lowell men. Both were arrested on the car and brought to this city today by Lieut. Maher.

HUNTER GETS FRIGHT

Deer Gave Him the Once Over and Then Trotted Away—Bad Case of Buck Fever

ORANGE, Nov. 21.—Up to yesterday morning there were 13 lucky deer hunters in Orange. Frank S. Foskett secured a large buck yesterday morning in the woods not far from his home in the north part of the town.

Up to yesterday morning eight deer had been shot within a radius of four miles of Erving village, which is less than half the number that is generally killed there. This is considered unusually fine deer country.

One Orange man had a bad case of buck fever yesterday morning while hunting in the west of Wendell. He was approaching a pine wood, when a plump buck appeared. Seeing the hunter, the deer stopped and, as if in curiosity, looked the hunter over. It was the first time the gunner had ever seen a deer so close, and, raising his gun to his shoulder, pulled the trigger, as he thought, but there was no report. He pulled the trigger of the second barrel, but there was no response. Finally the deer trotted off. In his excitement the gunner had pulled the safety trigger attachment.

43 NEW DENTISTS

One Man Successful in His 15th Attempt—42 Failed to Pass the Exams

WORCESTER, Nov. 21.—Following a special meeting of the state board of registration in dentistry in this city yesterday at the home of Dr. Thomas J. Barrett, chairman of the commission, who was prevented from going to Boston by his long illness, Dr. Barrett yesterday reported the result of the October examinations conducted by the board. There were 90 candidates and 45 passed, 42 failed to pass and five did not complete the examination. One of the successful candidates took the examination for the 15th time. He has been trying to pass the board for the past seven years.

YOUNG CHINA RESTAURANT
SPECIAL FOR THANKSGIVING DAY
Roast Young Turkey 50c
65 Merrimack St. Plenty of Private Dining Rooms
Highest Class Chinese and American Food

POLICE COURT SESSION

MAN FINED $15 FOR ASSAULTING KEEPER—CHELMSFORD MEN THIEF INSANE

Over a dozen petty matters were disposed of by Judge Enright in the local police court this forenoon.

Fined for Assault

Among those present was Stefanos Konkias, who pleaded not guilty to a complaint charging him with assault and battery upon Napoleon J. Bechard, who was acting as a keeper for Constable Crowley on Nov. 14, when the alleged assault occurred. After the evidence had been completed His Honor found the defendant guilty and ordered him to pay a fine of $15. Hon. James E. O'Donnell for the complainant and Daniel J. Donohue for the defendant.

It seems that on the afternoon of Saturday, Nov. 14, Constable Crowley went to a laundry in Suffolk street, where the defendant is employed for the purpose of serving a writ. Napoleon Bechard, the keeper, seated himself on a team, placed under attachment, but before he had an opportunity to drive out of the yard Stefanos and a fellow compatriot rushed out of the laundry and threw him into the street. The team was then driven away.

The defendant, a veteran of the Balkan war, argued that he did not understand English and was not aware that his visitors were officers of the law. He denied Constable Crowley's statement that a badge was displayed. The court declared that officers must be respected while doing their duty and imposed a fine of $15.

Other Cases

An altercation between neighbors will be aired in court in the near future when Alva Nichols of North Billerica will be arraigned on charges of threatening to injure Nellie M. Martindale and also with breaking glass, the property of Mrs. Martindale. The cases were called in court this morning, but continued for trial. Thomas Roberts for the complainant and Daniel J. Donahue for the defendant.

When charged with the non-support of his wife and child, Patrick J. Kierce stated that he had been unable to secure work for several months and could not support himself. Mr. and Mrs. Kierce have not been living together for the past two years and since the first of last July, the defendant had contributed very little toward his family's support. The case was continued for two weeks and in the meantime Kierce will make an effort to secure a position by which he can support his wife.

Adjudged Insane

Edward Miller, arrested yesterday charged with stealing hens from Geo. B. Wright of Chelmsford, was declared insane by authorities this forenoon and papers were made out for his removal to the state institution at Worcester.

For Making Disturbance

For disturbing the peaceful residents of Tewksbury during the early hours of this morning, Basil Mailholland, a young man of about 21 years, who claims Montreal, Canada, as his home city, was brought into court by Constable Farmer and sentenced to the Lowell jail for one month. A resident of Tewksbury testified that the defendant hung around his house for nearly an hour early this morning, knocking at doors and finally broke one pane of glass.

Joseph Lamarche pleaded guilty to a fourth offence for drunkenness. Patrolman Lemay told the court that Lamarche has a wife and child in Canada who want to return to this city but can not do so as the defendant spends his money for drink. However, Lamarche stated that he sends his wife $7 every three weeks. He was ordered to pay a fine of $15.

Four other drunken offenders were given short jail sentences while one man's case was continued until Monday.

ELGIN LODGE

Elgin lodge, No. 106, New England Order of Protection, held the third whist party of the season Thursday evening and in spite of the bad weather a goodly number were present. The prizes were awarded as follows: First ladies, Mrs. Ida Johnson; second ladies, Miss Anna C. MacDougall; consolation, Mrs. Hattie Burrows; first gents, Dr. Wm. Rombough; second gents, Samuel Bigelow; consolation, J. E. Bowen.

Refreshments were served by one of the ladies and the party broke up at a late hour. The next whist party will be held after the first of the year. Estelle I. Evans of Cambridge will visit the lodge at its next meeting, Dec. 3. Nomination and election of officers for the ensuing year will take place in the near future.

LOWELL HIGH GAME CALLED OFF

Word was received in this city this morning that it would be impossible to play the football game between Lowell High and Manchester High in the Granite State city today on account of the heavy fall of snow. The local high school authorities expected that a message to this effect would be received last night but it was not until early this morning that the Manchester men decided to postpone the game. Lowell has never won a game from Manchester although several close contests have been played.

ELIOT CHURCH

There will be a Thanksgiving service at the Eliot church at the corner of Favor and Summer streets tomorrow at 10.30 o'clock with a sermon and music appropriate to the day. The harvest concert of the Sunday school will take place at 12 o'clock and this will include offerings by every class. At seven o'clock in the evening there will be a union Evangelistic service of five congregational churches and the preacher will be Rev. Raymond G. Clapp. "Who is Ready for the Gospel Cure" will be the subject of Rev. Mr. Clapp's sermon.

CITY OF LOWELL.

No. 47 Drug. Nov. 21, 1914.

Notice is hereby given under Chapter 100 of the Revised laws, that Victor Lussier, Jr., has applied for a license to sell intoxicating liquors, of the sixth class as (Druggist) at Nos. 48 Branch and 4 Smith sts., in two rooms on first floor and cellar.

By order of the License Commission,
JOHN J. MULLANEY, Chairman.

CITY OF LOWELL.

No. 48 Drug. Nov. 21, 1914.

Notice is hereby given under Chapter 100 of the Revised laws, that Fred O. Lewis has applied for a transfer of a license to sell intoxicating liquors, of the sixth class as (Druggist) from Nos. 18 Branch and 4 Smith sts., to 296 Westford st., and 14 Osgood st., in two rooms on first floor and cellar.

By order of the License Commission,
JOHN J. MULLANEY, Chairman.

ONE DAY OFF IN FIVE
Continued

men know where I stand in this matter, and I don't understand why they should request an interview."

"I would suggest that you send them a letter," said the fire chief.

"Who will I address it to?" asked the commissioner.

"To Willis S. Holt at the Westford street house," said the chief, and the commissioner immediately dictated the following letter to his stenographer:

November 21, 1914.

Willis S. Holt, Esq., Truck 2, Westford St., City:

My Dear Mr. Holt—The chief informed me this morning that a committee of the firemen wished to wait on me in regard to giving the firemen one day in five. This question was voted on by the people of our city at two different elections and the people voted against the proposition. As a commissioner of Lowell and a representative of the people, I would not feel that I would be justified in vetoing the will of the people as expressed at two elections, and the only way that I feel that the firemen of Lowell might get one day in five would be to resubmit the question to the voters.

If the Firemen's association at any time wish to put any question to me that will be of benefit, physically or mentally, to their organization, I will be very pleased to meet them and consider any proposition and decide it to the best of my ability for the interests of the firemen, having due regard for the interests of the people, but at no time while I am commissioner will I veto the express will of the people as shown by the vote of the people.

Yours very truly,
James H. Carmichael,
Commissioner.

Talk of the Recount

The board of registrars of voters at their meeting last evening arranged to start the recount petitioned for by Commissioner James E. Donnelly at 9 o'clock Monday morning. Some rather unusual talk was heard at city hall today relative to the recount. One man said he would not be surprised if the recount would develop a great many changes, and when asked why he thought so, said: "I understand there was some pretty loose counting and some discrepancies have been discovered in the count in certain wards, which have not been named. I am looking for a whole lot of changes and big ones, too. This thing will never be right until the city clerk has the appointing of the precinct officers and counters. If the responsibility rested with the clerk he would be pretty careful about the men he selected. There are good men employed at the polls at the present time, and there are others that are not capable of doing the work and ought not to have anything to do with it.

City Labor Registration

A man who had received an application blank at the office of Patrick J. Reynolds who looks after city labor registration blew into the city messenger's office this forenoon and unfolded the application blank and his mind to Connie Cronin. The man complained of all the red tape, but Connie told him he couldn't change the law if he wanted to. "I don't suppose you can," said the visitor, "and if I had your job or one like it I would never even dream of working, but I've got to work. I want to register as a city laborer and in order to do so I will have to fill in this application blank. There are more questions on that blank than I could answer in three weeks. A man getting a job in Washington wouldn't have to answer as many questions as that blank holds. It's only another way of puzzling and cornering the laboring man."

"Well, the city laborers wanted to be put under civil service, and the municipal council did as they requested," suggested Mr. Cronin.

"Very true," said the perturbed one, "but they didn't expect they would have to become expert penmen in order to go through it. If it were necessary to answer all those questions in order to become a commissioner you'd see new faces at city hall," and with this load off his mind the visitor went his way.

Marriage Intentions

The following marriage intentions have been registered at the city clerk's office since the last were published:

Nov. 16—Michael M. McCabe, 24, bottler, 198 Worthen street and Mary I. V. Brennan, 23, hosiery, 55 Franklin street.

Cornelius A. O'Keefe, 23, operative, 21 Hudson street and Mary E. Cassidy, 21, at home, 822 Central street.

Patrick F. Carroll, 26, baker, 133 Gorham street and Mary Etta Brown, 19, at home, 44 Waugh street.

Nov. 17—Paul Samuel Stephens, 28, draftsman, 47 South Walker street, and Mary A. MacCready, 30, at home, 510 Merrimack street.

Daniel C. Haley, 38, foreman, Chelmsford, Mass., and Augusta M. A. Mountain, 32, at home, 8 Atlantic street.

Grover C. Piper, 22, surveyor, Milton, N. H., and Grace L. Flanders, 18, at home, 407 Princeton street.

William L. Crowley, 28, constable, 453 Riverside street, and Alice V. Molony, 25, nurse, 144 Whipple street.

Simon Lane, 35, police officer, 511 High street and Theresa Conway, 37, waitress, 11 Bourne street.

John Kerr (widowed), 52, superintendent, 5 Myrtle street, and Irene Jane Sullivan, 30, at home, 433 Gorham street.

Jonas Downing, 23, (widowed), blacksmith, 11 Pleasant street, and Delia Rainville, 25, (nee Richards), housemaid, 128 Billerica street.

Nov. 18—Wilfred Moreau, 32, shoe clerk, 21 Hancock avenue, and Marie Louise Tessier, 22 winder, 54 Common street.

John Varsames, 25, operative, 7 rear 340 Market street, and Kaliopi Panteli, 23, housekeeper, same address.

George L. Newcombe, 21, tubemaker, 43 Leverett street, and Eva Berard, 20, operative, 15 Westford street.

Joseph C. Stowell, 20, loomfixer, 49 Andover street, and Anna McCafferty, 19, operative, 74 Fourth street.

Louis Berube, 22, wood chopper, 98 Tucker street, and Blanche Lafiamme, (widowed), 20, housework, same address.

Nov. 19—Thomas H. Judge, 26, plumber, rear 712 Gorham street, and Cora Swallow, 28, operative, 59 Sidney street.

William Schaefer, 18, laundry 27 Arthur street, and Mary E. Feeney, 17, laundress, 13 Elm street.

Michael A. Duffy, 32, brewery worker, 26 Dutton street, and Mary A. Burns, 27, hosiery, 9 Clark street.

Edward S. Walsh, 25, shoe cutter, 230 Fayette street, and Helen Brett, 21, clerk, same address.

William Cassidy, 43, (widowed), fireman, 72 Third street, and Mary O'Neil, 38, at home, 61 Pleasant street.

Nov. 20—Stanros Kyriacopoulos, 26, salesman, 441 Market street, and Lela Rizopoulon, 21, operative, 374 Market street.

Nov. 21—Thomas J. McDonald, 52, (widowed) grain dealer, 820 Broadway, and Mary E. McCue, 42, nurse, Boston, Mass.

Stavros Kitsakos, 22, operative, 310 Moody street and Demitra Diskopulis, 21, operative, 598 Market street.

THREE LOWELL MEN

RETURN FROM VISIT TO CANADA —BUSINESS VERY DULL IN THE DOMINION

Pierre Mainville, P. Rochette and Victoric Lahaise, have returned from a two weeks' trip to Canada, where they visited friends in Montreal, Sorel, Quebec, Trois Rivieres, Que., and other places. They report business at a standstill in the Dominion and there are thousands of unemployed men walking the streets from morning till night.

There are numerous Germans and Austrians in Montreal, out of work. Many of them have signified their intention of returning to Europe, but the authorities refuse to allow them to go, and inasmuch as they are all out of work the city must take care of them.

While in Montreal the trio met Albert Rivet, a former resident of this city, who is now connected with the police department of the metropolis. Mr. Rivet, who was formerly employed at the Lawrence hosiery, this city, left Lowell about two years ago for Montreal. Last January he was appointed a policeman and through excellent work and important arrests, a few weeks ago he was promoted to the detective department, where he is gaining fame. The young man likes the work and his friends believe he will prove a great addition to the detective bureau of Montreal.

CATHOLIC CHURCH NOTES

The "Forty Hours" devotions will open at St. Columba's church tomorrow morning. A solemn high mass will mark the opening of the devotions at 10.30 o'clock with Rev. Fr. Buckley as officiating clergyman. He will be assisted by Rev. Charles Heaney of Dorchester as deacon and Rev. Thomas A. Walsh of Collinsville as subdeacon.

Tomorrow evening benediction will be held at 9 o'clock and on Monday evening at the same hour. Confessions will be heard tomorrow evening and Monday evening and on Monday and Tuesday mornings masses will be celebrated at 5, 7 and 8 o'clock. On Tuesday morning the 8 o'clock mass will mark the closing of the devotions.

Tomorrow will be children's day at St. Columba's church and at the 8.30 o'clock mass all the children of the parish will receive holy communion in a body.

On Tuesday evening at Associate hall the entertainment and dance under the auspices of the Tabernacle society will be held and it is expected the hall will be crowded.

St. Margaret's

The committee in charge of arrangements for the annual reunion of St. Margaret's parish will hold a meeting Tuesday evening for the purpose of reporting the work of the committee. The annual reunion will be held at Associate hall on the evening of Dec. 2.

On Friday evening of next week a whist party will be conducted at the home of Henry Reynolds, in Marlboro street, the affair to be given for the benefit of one of the tables at the annual reunion.

Tomorrow in several of the local Catholic churches a collection for coal will be taken up at all the masses.

St. Peter's

At the 8.30 o'clock mass tomorrow morning at St. Peter's church the monthly communion of the girls of the parish will be held. The annual collection for coal will be taken up at all the masses.

REPORT OF DEATHS

For the Week Ending Nov. 21, 1914

Nov.
13 Abbie Bligh, 55, lob. pneumonia.
Marie Desforges, 14, inanition.
Piotr Pucz, 1 m., broncho-pneumonia.
Michael McBride, 62, Uremia.
Charles W. Holmes, 56, cirrhosis of liver.
Ann Byrne, 81, endocarditis.
14 Victorine Boucher, 50, apoplexy.
Alphonse Houle, 48, locomotor ataxia.
Agnes Delisle, 73, chr. endocarditis.
Bartholomew Foley, 69, accidental burns.
Francis Corby, 12, septic meningitis
Francis Torpey, 16, cer. softening.
15 Marion Karsokute, 4 m., tub. meningitis.
Barbara G. Stevens, 10 days, def. heart valve.
Patrick Reynolds, 55, sarcoma of left elbow.
Teresa C. White, 64, angina pectoris.
Albert E. Schoon, 53, ac. dilatation of heart.
Ada J. Lewis, 46, chr. interstitial nephritis.
Catherine Shalvey, 30, labor.
Martin O'Meara, 58, hemorrhage of the stomach.
16 Charles H. Hill, 58, ac. endocarditis.
Lucia M. Woodworth, 74, Chr. nephritis.
Joseph Robitaille, 1, diphtheria.
Christopher Toy, 26, accident.
17 Mary E. Perkins, 51, cancer of mediastinum.
Philomene Letendre, 73, bronchopneumonia.
18 Stanislawa Wozniak, 3 m., gastroenteritis.
Eva Cote, 1 m., enteritis.
William H. Ward, 79, arterio-sclerosis.
David G. Gibson, 15 d., congenital debility.
Sarah A. Winsby, 90, arterio-sclerosis.
Edward F. Spalding, 53, suicide by firearm.
19 Frank J. Zipper, 58, congestion of lungs.
Rosarie Mandeville, 18, accident.

Stephen Flynn, City Clerk.

BOARD OF TRADE

The executive committee of the Lowell board of trade will hold its regular meeting at the Yorick club Monday noon and important business will be transacted. The matter of the deepening of the Merrimack river will be one of the chief subjects of discussion, while the proposed trip to Washington on Dec. 8 will also be discussed. Final arrangements for the meeting for all members at Colonial hall on Dec. 3 will be made and it is believed that a record crowd will be in attendance.

The speakers have been selected, the names of whom were published in yesterday's issue of The Sun, and it is believed with such men as former Lieut-Governor Lucc, former Mayor Fitzgerald of Boston, and A. B. Sherman of Lawrence the members of the board of trade will be given a real treat.

If you want help at home or in your business, try The Sun "Want" column.

GLIDERS AT GRANGE HALL

LOWELL YOUNG MEN HELD SOCIAL AND DANCE AT DRACUT LAST EVENING

One of the most successful dancing parties of the season was held in Grange hall, Dracut, last evening under the auspices of the "Gliders," a group of popular young men from this city. Glide dancing was generally indulged in, and the many young people present danced through the various measures of the old waltz, two-step and schottische, with an occasional one-step of maxixe, to excellent music furnished by Gilmore's orchestra. At midnight the evening's program concluded, all congratulating the following committee for the success of the affair: George Tighe, William Shea and Frank Sullivan.

SUICIDE AT 23 YEARS

SPRINGFIELD YOUNG MAN WAS DESPONDENT OVER LOVE AFFAIR

SPRINGFIELD, Nov. 21.—Frank Quinn, aged 23, committed suicide by shooting himself in the left temple with a revolver in the grocery department of a store on Main street yesterday afternoon.

DEATHS

ROY—David Roy, aged 58 years, 2 months and 2 days, died today at his home, 499 Moody street. He is survived by a wife, Alexandrina; three sons, Gedeon, John and Theophile; a daughter, Mrs. Marie Louise Fournier; six brothers, Pierre and Philippe of Lowell, Mederic, Joseph, Noe and Moise in Canada; two sisters, Delphine and Megalon Roy of this city. Deceased was a member of Branch St. Andre, A. C. F.

KINGSBURY—John M. Kingsbury died yesterday at his home, 1057 Bridge street, aged 70 years. Mr. Kingsbury was well known throughout the city, especially in Centralville, where he has been in the provision business in Bridge street for more than 35 years. The firm was originally Strout & Kingsbury, but later dissolved into two stores, Frank R. Strout and John M. Kingsbury. He leaves his wife, Mrs. Sarah P. Kingsbury; two sons, Fred S. and Percy F.; also one daughter, Mrs. Rose H. Thomson, all of this city. Deceased was a member of Centralville lodge, I. O. O. F., and Red Men.

FUNERALS

CHASE—The funeral of Theodore R. Chase was held yesterday afternoon from the home of his parents, 35 Mill street, Collinsville. Rev. A. B. Riggs was the officiating clergyman and appropriate selections were sung by Mrs. Samson Lund and Mrs. Weldon Fauer. Among the flowers were tributes from father and mother, Mrs. Wetherell and family, Aunt Mary, Mr. and Mrs. Rolfe and Mrs. Hopkins and daughter, Mr. and Mrs. Rollins, Miss Inch and Mrs. Flinn, Pentecostal church, Mrs. Sheehan and family. Burial was in the Edson cemetery, under the direction of Undertaker George M. Eastman.

WINSBY—The funeral services of Miss Sarah A. Winsby were held at the Old Ladies' Home yesterday afternoon. There were many beautiful flowers. The services were conducted by Rev. Appleton Grannis, rector of St. Anne's church, and Mrs. Muzzey sang "Lead, Kindly Light," and "Abide With Me." Burial was in the Edson cemetery, where Rev. Mr. Grannis read the committal services. The funeral was in charge of Undertakers Simmons & Brown.

MANDEVILLE—The funeral of Rosaire Mandeville took place this morning from the home of his uncle, Lucien Piche, 152 Ford street. Solemn high mass of requiem was celebrated at St. Joseph's church at 9 o'clock by Rev. Armand Baron, O. M. I., assisted by Rev. E. J. A. Chaput, O. M. I., as deacon and Rev. Joseph Boldue, O. M. I., as sub deacon. The bearers were Fred Germain, Frederick Elie, Arthur Dionne, Eugene Corbett, Joseph Guerard and Armand Robillard. Burial was in St. Joseph's cemetery, where the committal prayers were read by Rev. Arthur Berneche, O. M. I. Funeral arrangements were in charge of Undertaker Joseph Albert.

FUNERAL NOTICES

JONES—The funeral of Miss Margaret Jones will take place Sunday afternoon (Nov. 22) at 2.15 o'clock from the home of her sister, Mrs. Gilbert Sheridan, 66 Appleton street. Burial in St. Patrick's cemetery in charge of J. F. O'Donnell & Sons. Monday morning at 8 o'clock a high mass of requiem will be sung at St. Peter's church.

KINGSBURY—The funeral of John M. Kingsbury will take place Monday afternoon (Nov. 23) from his late home, 1057 Bridge street, at 2 o'clock. Services at the house. Friends invited. J. A. Weinbeck in charge of the funeral arrangements.

BURKE—The funeral of Bridget F. Burke will take place Monday morning (Nov. 23) at 9 o'clock from her late home, 56 Fay street. At 10 o'clock a solemn high mass of requiem will be sung at the Sacred Heart church. Burial in St. Patrick's cemetery in charge of Charles H. Molloy.

STARTING OUT YOUNG

Groom 18, Bride 19, Married Secretly at Concord, N. H.—Broke News Yesterday

NASHUA, Nov. 21.—Miss Nellie Pearle Marshall, aged 19, a graduate of the high school last June, and Harold E. Freeman, aged 18, who until last week was a member of the class of 1915 of the high school, were married Wednesday in Concord, N. H., by Rev. George H. Reed of that city. They broke the news to friends yesterday.

Support the city that supports you
BELIEVE IN LOWELL
Support the home industries and merchants & we will have permanent prosperity
Keep the dollar at home & you will see it again

MITCHELL FOR MARSHAL

MARLBORO CONGRESSMAN WILL LAND GOOD FEDERAL POSITION, ACCORDING TO REPORTS

BOSTON, Nov. 21.—Congressman John J. Mitchell of Marlboro, who was bowled over in the recent election by W. H. Carter and the lean pay envelopes in the 13th district, is to be made United States marshal for this district.

He will serve out his term as congressman, for which he is receiving $7500 a year, and then step from that job into the position which Guy Murchie has been holding.

Meanwhile the Tom Riley marshalship boom, which up to the night before the election was believed to be as solid as the rock of Gibraltar, has vanished.

Gen. Riley admitted the rub yesterday. He furthermore confessed that, as he understood it, the Mitchell claim on the job was now double-riveted on both sides, so that there was little use in attempting to upset it.

In one short week Riley, who had Secretary Joe Tumulty, National Committeeman Coughlin, Gov. Walsh and a host of democratic celebrities and authorities standing behind him, has been ousted to make way for Mr. Mitchell.

Postmaster Murray is credited with having been the man who pried Riley from the job and located John Mitchell. The postmaster and the congressman have been very close during the terms they have served in congress.

It was Murray who helped to land Mitchell on the ways and means committee greasing the ways to make that selection possible. During the campaign just closed, Murray exerted all his power to help his friend.

When the defeat was announced, he naturally took hold to do the best thing possible for Mr. Mitchell and succeeded in securing one of the most attractive plums in the whole state. For a practising attorney the position is ideal. The marshal draws a steady salary and at the same time is left free for private practice.

Last night attempts were being made to persuade Riley that he had lost because of his famous prediction of victory which he sent to President Wilson. In it he re-elected Gov. Walsh and the entire state ticket with slathers of votes to spare, and also sent down a group of new democratic congressmen.

In denial that this had any effect, it is now said that the telegram in question never reached the president at all but was stopped by one of the under-secretaries. This, of course, makes it impossible to charge the president with having tried to wreak vengeance on Riley in so summary a manner.

OLDEST ODD FELLOW

JOSEPHUS GOODING, AGED 97 YEARS, DIES AT BRISTOL, RHODE ISLAND

BRISTOL, R. I., Nov. 21.—Josephus Gooding, aged 97 years, the oldest Odd Fellow in Rhode Island, died yesterday at Butler's hospital. He was born here March 7, 1817, and was the oldest resident. For many years he was highway superintendent. Most of the shade trees which have helped to beautify the town were set out under his direction.

WILL HOLD ZIMMERMAN

THOUGH MANAGER BRESNAHAN PLANS A SERIES OF BASEBALL TRADES

CHICAGO, Nov. 21.—A series of trades, planned with the idea of strengthening the infield of the Chicago Nationals, will be made, if possible, by Roger Bresnahan, who yesterday assumed his duties as manager. Bresnahan said he hoped to reduce the players on the club's payroll to 24. They now number 34.

Rumors that Zimmerman might be traded owing to the alleged unfriendly feeling between him and the new leader were denied. Bresnahan saying he thought too much of the third baseman to let him go. No fear that Archer would desert to the Federals is felt, according to Pres. Thomas, as Archer's contract does not contain the 10-day clause.

COTTON MARKET

NEW YORK, Nov. 21.—Cotton opened steady. First prices: Dec. 7.17; March 7.55; May 7.74; July 7.92; Oct. 8.05. The close was barely steady. Final prices: Dec., 7.26; Jan., 7.45; March 7.57; May 7.75; July 7.94; Oct. 8.10. Spot cotton closed quiet. Middling 7.75. Sales none.

MORTALITY OF LOWELL

For the year ending Nov. 21, 1914: Population, 106,234; total deaths, 34; deaths under five, 8; infectious diseases, 2; acute lung diseases, 4; diphtheria, 1; tuberculosis, 1.

Death rate: 16.63 against 15.65 and 22.99 for previous two weeks.

Infectious diseases reported: Diphtheria, 4; scarlet fever, 2; measles, 1; tuberculosis, 5.

Board of Health.

OF INTEREST TO WOMEN

London suffragettes have formed a women's volunteer police force.

Thirty per cent of the female population of New York city are workers.

Minimum wage laws for women have been enacted in ten states.

Twenty-five women, clad in old skirts and armed with hammers and saws, are working daily on a large tabernacle being erected in Watertown, N. Y.

The Bavarian government has awarded a gold medal to Senorita Hedy Racema, the Brazilian painter, for a series of paintings exhibited in Munich recently.

Dr. Regina F. Keyes, the first American woman surgeon to volunteer for hospital service without remuneration in the European war zone, has sailed for London.

ESTABLISHED 1882
J. F. O'Donnell & Sons
UNDERTAKERS
Complete equipment for city or out-of-town funerals
A chapel where services may be held or bodies kept when desired. Advice and information given.
Telephones:
Office, 439-W Residence, 439-R
318-324 MARKET STREET COR. WORTHEN

REINFORCEMENTS JOIN RUSSIANS

German Attempts to Break Through Russian Armies in Poland Checked, Says Despatch From Petrograd

LONDON, Nov. 21.—"The German attempts to break through the Russian armies in Poland have sustained a severe check which, according to the present indications is likely to have decisive consequences for the enemy," says a despatch from the Petrograd correspondent of the Times.

The message continues:

"The official report of the capture of a battery northwest of Lodz is extremely significant suggesting the probability of a successful Russian flanking movement from the direction of Plotrkow. News was received last night of the arrival of large Russian reinforcements which would probably account for the reverses the Germans sustained."

RUSSIANS CAPTURE HEAVY GERMAN GUNS IN POLAND—LAST NIGHT'S FEATURES

Russians claim they captured heavy artillery and 10 machine guns in great battle northwest of Lodz, Poland.

Czar's forces push westward in Galicia and seize Carpathian passes.

Petrograd reports show advance in East Prussia.

England mines approaches to her east coast ports.

Snowstorm has stopped infantry attacks in Belgium.

British lines bombarded.

British war loan subscriptions now nearly $3,500,000,000.

Bulgarian parliament disturbed over Austrian victories in Servia.

Italy summons home her ambassadors to discuss situation in Balkans.

Great Britain refuses to permit exportation of any wool from United Kingdom, despite appeal of American state department.

Grand Trunk said to be planning to prevent German tampering with horses in Portland, Me., before shipment to France.

Russian warships blow up magazine and set Turkish port of Khopa on fire.

INDUSTRIAL AND STORE NEWS

Max Zieger, a prominent Middlesex street merchant, will return to Russia as soon as he can secure passage.

Don't buy a bale of cotton, buy cotton goods made in Lowell and sold by Lowell merchants.

The lecture and concert at Associate Hall tomorrow evening has been widely talked of in the mills during the week.

The new mirrors in one of the big department stores have been received with acclaim by some of the clerks.

All unions in this city will make an strong campaign for increasing the membership during the winter months.

Secretary Olson of the Machinists' union is considered to be the right man in the right place in directing the affairs of his union.

Moses Johnson, formerly employed at the Hartford-Bigelow Carpet Co., is now connected with the Lyon Carpet Co.

Miss May Kane of the Silesia Woolen Co. has returned to work after being confined to her home with illness.

Paul Chappell of the Saco-Lowell shops will spend the next few days on a visit to relatives in Burlington, Vt.

Henry Shea of the Boott mills made a graceful hit at the party held last evening with its rendering of "Home With the Milkman in the Morning."

John Slack of the Appleton Manufacturing Co. has returned to his work after being confined to his home for several days with a severe cold.

Mr. C. P. Williams, superintendent of the Mears Adams Shoe Co., has made remarkable changes in the plant in the last seven months.

The ladies' night conducted by the Mathew Temperance Institute at its rooms in Central street last evening was largely attended.

John David Hudson, formerly employed at the Hartford-Bigelow Carpet Co., has accepted a position with the Talbot mills, North Billerica.

The dope given out by Humphrey O'Sullivan in his advertisements in favor of home-made goods is appreciated by the mill workers as it means more work for the local mills.

Richard Conlin, employed at the Merrimack Rub. & Leather Co., and leader of Conlin's Novelty orchestra, is doing quite a lot of hustling, incidentally obtaining considerable work.

James Sheehan, the popular clothing salesman at the Talbot Clothing Co., is coming to the front as a promoter of social affairs. The affair last evening was highly enjoyable.

Arthur Willman, formerly assistant superintendent at the plant of the Hartford-Bigelow Carpet Co., in Clinton, is now connected with the Lowell plant as overseer of weaving.

The Atlantic & Pacific bowling team challenges the L. & K. shoe store team to a bowling match. Arrangements can be made by both managers meeting at the Atlantic & Pacific store this evening.

The "Gliders," a club composed of some men prominent in the social life of the city, held forth last night in their annual dancing party at the Depot Grocery and it was in all respects a tremendous success.

Miss Margaret Burke, saleslady in the millinery department at the A. G. Pollard Co., is making many new friends and customers by her cheerful disposition, coupled with a thorough knowledge of millinery.

Roy Aitken, trombone player in Marois orchestra, has the unique distinction of holding membership in two unions, Musicians' union, local 535, of Lowell, and Musicians' union, local 9, Boston. He is also a member of the Coast Artillery band of Boston.

Robert Winters of the Mass. mills [illegible] late in secret practice at one of the local alleys and now comes out with the announcement that he will enter every roll-off this season. Nothing like good preparation, Bob.

Mr. Charles Bourque, foreman of the shipping department at the Mears Adams Shoe Co., is the proud possessor of a pup which he caught on a free outside his residence one night this week. Mr. Bourque intends to tame it if possible.

The girl clerks in the department stores are now attired in black dresses with white collars and cuffs which forms a most pleasing contrast. Society says the management of the stores request their clerks to dress all in white, and this custom is carefully kept up for several months.

Basketball teams will be organized by young men in the A. G. Pollard and J. L. Chalifoux stores and arrangements are being made by the manager of the J. L. Chalifoux team to play the games in a local society hall. Why don't the clerks in other stores get busy and form a basketball league? It is one of the finest of winter sports.

The bowling tournament conducted by the employes of the J. L. Chalifoux store at a local alley last evening resulted some a number of interesting and keenly contestable matches. Good scores were put up by each team represented, and as each had a large following among the store clerks, who turned out as spectators, noise, kidding and everything else that goes with such parades was in order. Mr. Merton Walker, who had charge of the arrangements, was in old time form and rolled well over the nineties.

Don't Buy a Bale of Cotton

The employe at the Hartford-Bigelow Carpet Co. says: "Don't buy a bale of cotton; buy a rug or carpet."

The workman at the Saco-Lowell shops says: "Don't buy a bale of cotton; buy cotton machinery."

The shoe shop employe says: "Don't buy a bale of cotton; but shoes, nothing else but shoes."

The worsted weaver says: "Don't buy a bale of cotton; buy Lowell made worsted goods; they are more serviceable than cheap cotton goods."

AMUSEMENT NOTES

OPERA HOUSE NEXT WEEK

William J. Burns, the detective, will make his debut as an actor in the movies at the Opera House next week for three days, beginning with a matinee Monday. This wonderful photoplay, under the title of "The $5,000,000 Counterfeiting Plot," is known in the history of the secret service as the "Philadelphia-Lancaster Counterfeiting Mystery," and the entire story is reproduced from beginning to end with all its swift-moving drama and romance. In this picture, too, Mr. Burns reveals all the mechanical secrets by which the most ingenious band of counterfeiters in America endeavored to defraud the United States government of $5,000,000. Burns also shows how the young woman detective, Florence Castle, was trapped by the counterfeiters and tortured until he finally rescued her from their den. Sir Arthur Conan Doyle, creator of "Sherlock Holmes," also appears in this colossal photo-drama, it being the first time that the greatest writer of detective fiction and the world famous secret service man have ever been presented together.

B. F. KEITH'S THEATRE

Tried and true favorites, who may always be relied upon to impart a distinctive flavor to their work are George Felix and the Barry Sisters, who will give their mixture of fun, music and dancing at the B. F. Keith Theatre next week, and who are considered one of the best combinations of entertainers before the public today. That inimitable delineator of broad comedy, George Felix, and the charming Barry Sisters, Clara and Emily, will undoubtedly prove to be an irresistible combination. Their vehicle is intended principally to convey their individual accomplishments. It gives Mr. Felix splendid opportunity for the brand of comedy in which he excels, and affords the two girls a chance to sing, dance, chat and dress well. And nobody should be without the information that their wardrobe is fully as attractive as that of any person on the vaudeville stage today. The Barry Sisters are daughters of Mr. and Mrs. Jimmy Barry—who was known as Lydia Barry—and who were for years among the best entertainers in the business. An act that has scored heavily at the Keith theatre in Boston this week is "The Town Hall Minstrels," presented by Oakley, Hanvey and Dudley. This is an act concocted for the purposes of laughter wholly, and the lineup of the minstrel combination in the rustic town hall, their salutes of war and the attitude of the country audience toward them surely furnishes a real novelty. The three minstrels manage to give an entire minstrel show, and to give it in an uproarious manner. It is one of those ingenious acts put together by three very clever persons who have tried to get away from the stereotyped form of acting, and who, according to the excellent notices given them, have succeeded with a vengeance. Burdella Patterson will add something of zest to the bill. Burdella has posed for many of the noted painters, sculptors and illustrators of America and Europe, and, while she does not profess to be any second Aphrodite, there are those who say that her poses are a positive delight. She was the original "Fleurette" and the original of Visions d'Art. She has been a professional model for several years. She was the model for the beautiful paintings of "Diana" and "Truth Before Nature's Mirror." Miss Patterson comes of an excellent family, the famous French general, Lafayette, having been a cousin to her great grandmother. Gordon Eldrid and his excellent company of farceurs will play the snappy comedy, "Won by a Leg," which now has a national reputation. Assisting Mr. Eldrid will be Irma Eldrid, Edna Garrick and Sally McKee. Elaine Stuart, the dancing violinist, accomplishes two rather difficult feats at the same time. Miss Stuart is really a good violinist, and she is rated as one of the most graceful of dancers. She combines the two arts and proves a novelty well worth seeing—and hearing. Monte and Dot do a little bit of everything, and the Nabelle Fonda Troupe of juggling boys and girls, will provide a whirlwind exhibition. In the company are Burt, Bell, Mabelle and Nellie Fonda and Joe Kirk. The Hearst-Selig News Pictorial which has a large following among local residents who like to keep in close touch with the war in Europe, will close the bill, as usual. Tomorrow afternoon and evening five special acts and several new pictures will be shown making an irresistible combination.

MERRIMACK SQUARE THEATRE

Who hasn't taken pleasure in watching that grand old man, Denman Thompson as "Uncle Josh" in "The Old Homestead?" Yet "they do say" that the offering, "Uncle Dave Holcomb," which is to be the holiday attraction the coming week at the Merrimack Square theatre, is as good as those and if such is the case, who can one ask? Written for William Lawrence who for some time starred in "The Old Homestead," also understudying Mr. Thompson, for several years it has met with success wherever it has appeared. This, however, is the first opportunity which local theatre goers have ever had of witnessing the play and, aside from the fact that it's a holiday week, capacity houses will no doubt be the rule. The story is prettily told and has to do with two brothers, one of whom is the proverbial black sheep, the other just the opposite. Money saved by Uncle Dave for the raising of the mortgage on the old place disappears and unless it is forthcoming on a certain day the farm is doomed. Meanwhile the honest brother has been accused of the theft, but of course it's the other one who in reality is guilty. This eventually is found out and from this point on things gradually assume their normal condition and of course everything ends happily. To be sure, the honest brother, played by Sam. A. Meharry and the village belle, in which character Miss Shannon will be seen, meet some obstacles before they are eventually united, but the result is the same so that when "Uncle Dave" settles down for the remainder of his days on the farm they are ones of blissful contentment. Wm. B. Freeman, who has on several occasions demonstrated his ability in no small way will be seen in the title role—one that should fit him to a nicety. The other members in the cast will be seen in acceptable roles, and Geo. MacEntee, who is responsible for the staging of the play, promises that the production will be on a par with anything ever seen in Lowell.

THE OWL THEATRE

"Ready Money," a Paramount picture, is one of the best ever shown in Lowell. Last chance to see it today in connection with the 18th episode of "The Perils of Pauline," "The Warning," a drama, "How Heroes Are Made," a Keystone comedy, and others. Same prices for this big show.

METCALF CASE

New Indictment by the Federal Grand Jury Returned

PROVIDENCE, R. I., Nov. 21.—Edward P. Metcalf, John W. de Kay and Henry E. de Kay were again indicted late yesterday by the federal grand jury in connection with the alleged misapplication of the funds of the Atlantic National bank of this city. Two presentments were returned for the purpose of making more definite the description of three drafts that will figure in the trial and to change the date of a certain draft which figured in the previous indictment already set for trial on Monday next. The new bills will supersede the former indictments.

The first indictment contains five counts in all of which it is alleged that Edward P. Metcalf in his capacity as president of the bank did deposit and caused to be deposited discounted and caused to be discounted certain drafts drawn on the Mexican National Packing Co. Ltd. and the Massachusetts Chemical Co. Ltd. The drafts were for various amounts and various times of payments and the re-indictments are for the purpose of making the description of these drafts more definite.

WARMER WEATHER COMING

In the East and South, According to the Official Forecasters at Washington

WASHINGTON, Nov. 21.—Warmer weather for the east and the south was the prediction of the official forecasters today when they scanned reports of the dying cold snap. The New England storm has whisked northeastward over the Canadian maritime provinces and in the upper lake region another has died away.

"No other depressions appear within the field of observations," was the official way of saying "it looks like nice weather over Sunday."

Last night's frost through the east gulf and south Atlantic states was generally killing. There was little frost as far south as Miami, Fla.

POPULAR YOUNG MAN

WILLIAM HARRALL OF DUTTON STREET GOES TO VIRGINIA TO FILL POSITION OF DRAFTSMAN

William Harrall of 457 Dutton street who for some time past has been employed as a designer and draftsman in the city of Quincy, has accepted a lucrative position in Virginia and left yesterday for the south.

On a visit to his home before his departure, he was surprised by a large party of friends on Thursday evening and presented several tokens of esteem including a fine dress suit case. The presentation was made by Mr. Philip Mulcahey, a warm friend of the recipient. He voiced the friendly sentiments and good wishes of the party. Mr. Harrall expressed his appreciation in well chosen words and at once started an impromptu concert which included vocal solos by Warren Kerr, Shepard Harrall and Miss Agnes Fallows; piano duet, Miss May Gordon and Philip Mulcahey; piano solo, Miss Nora McGurney and Miss Agnes Collins; readings, Miss Agnes Kennilburg and William Harrall.

Refreshments were served by Mrs. Harrall, Miss May Cowell and Miss Anna Bradley. There were friends present from Pawtucket, R. I., Atlantic and Quincy. At parting all joined in wishing Mr. Harrall unbounded success in his new field.

PACIFIC MILLS CLOSED

LACK OF DYESTUFFS ON ACCOUNT OF WAR CAUSES CURTAILMENT IN LAWRENCE

LAWRENCE, Nov. 21.—For lack of dyestuffs on account of the European war, the entire print works plant of the Pacific mills, employing about 2,000 hands shut down today for a week.

High School Football

THE TWO BIG GAMES

Lawrence—Thanksgiving, 10 A. M.
Textile—Saturday, 2 P. M.

Tickets at Stoneri's and Campbell's Drug Store.

SCALDING PARK, 50 CENTS

A HANDFUL OF EGGS

BELVIDERE SURGEON MAKES A DISTRESSING DISCOVERY IN ONE OF HIS POCKETS

The friends of an eligible young surgeon in Belvidere are wondering how he ever expects to get a wife, as the result of an act of extravagance which was unconsciously disclosed to a few friends today. The doctor was engaged in conversation when he had occasion to put his hand in his pocket. Immediately his friends noticed an expression of astonishment and pain come over his countenance.

"What's the matter, Doc?" anxiously inquired one of the party, quickly noting his expression.

"I don't know just yet," he replied, and then he slowly withdrew his hand from his pocket and looked sorrowfully at a finely scrambled mixture of yolk, white and shell that clung tenaciously to his fingers.

"How extravagant, and eggs 60 cents per dozen," remarked one of the party.

"How do you ever expect to get a wife?" queried another.

"The idea of carrying eggs around in one's pocket! did you think that the epithelium of an egg was lined with aluminum?" suggested a third.

While the unkindest cut of all was, "The mystery is solved. That's why poor Ann Barton's hens haven't been laying."

And the irate doctor left the bunch mentally vowing that should he discover the identity of the culprit who placed that egg in his pocket there'll be an experiment on the effect of bichloride on the human system, about which medical history will have nothing out of the ordinary to record.

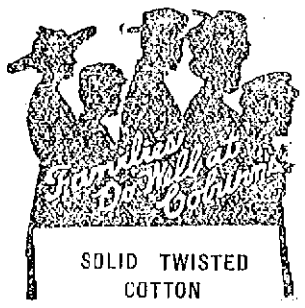

SOLID TWISTED COTTON

CLOTHES LINE

In 50 Ft. Hanks

22c

This waterproof clothes line has sold regularly for 26c.

Free City Motor Delivery

C. B. COBURN CO.

63 MARKET STREET

LEAGUE GAMES

Many Good Matches on Last Night's Bowling Schedule

Many league games of considerable interest were bowled on local alleys last evening and all teams were well represented with a good hand of rooters. The Bay States trimmed the Invincibles in the Minor league, while the Invincibles had little trouble defeating the Bleacherics in the Concord league. The U. S. Bobbin shop, Bay State mills, Hatch Box shop, Lawrence hosiery, Lamson Co. and other concerns were well represented, while two good matches were pulled off in the Mercantile league.

The score:

Minor League

Glendales—Fahey 251, Callahan 272, Bryant 250, Preston 245, Healey 256; totals 2274.

Bay States—Taylor 234, O'Brien 257, Niland 251, Ellis 276, Hulmes 284; totals 1226.

Concord League

Invincibles—Teague 248, McMahon 275, Forbes 292, Rogers 279, Burns 268; totals 1360.

Bleacherics—MacIntyre 289, Johnson 286, Carr 231, Warren 253, Kirome 255; totals 1234.

U. S. Bobbin Shop

Spool Room—Gardner 240, St. Cyr 230, Boettiher 258, Duchesne 233, Parsons 261; totals 1225.

Ring Room—Brue 237, St. Pierre 232, Audelette 261, McComb 220, Sullivan 261; totals 1205.

Bay State Cloth Corp.

Cloth Room—Guilbeault 232, Reed 236, Normandin 201, Ouilette 212, Tucker 244; totals 1025.

Twisters—Benoit 232, Murphy 233, Connors 230, Fitz 233, Bond 231; totals 1159.

C. P. Hatch Co.

Box Makers—Olney, 195; Gray, 202; Mason, 225; Colburn, 209; Ward, 246; Cunningham, 227; total, 1304.

Printers—Burrell, 229; Stowell, 226; Gorman, 241; Whitworth, 219; Overback, 235; McManus, 181; total, 1329.

Mercantile League

C. B. Coburn Co.—Gill, 255; Luther, 273; O'Laughlin, 235; Buckley, 259; O'Day, 257; total, 1209.

Boulger Shoe Co.—Champagne, 246; Kenyon, 220; Meehan, 245; Davis, 250; Sully, 265; total, 1257.

D. L. Page Co.—Hunt, 270; Bridgford, 232; Jas. Grant, 318; W. Grant, 289; John Grant, 318; total, 1411.

J. F. Saunders Co.—Dean, 236; Viggeant, 250; Hartley, 250; Campbell, 266; Daily, 271; total, 1270.

J. L. Chalifoux Co.

Misfits—Walker, 236; Montague, 255; Matte, 256; Allen, 239; Frasier, 268; Davidson, 245; Carman, 261; totals, 1720.

Shoes—Gagnon, 275; Verville, 258; Lanctot, 249; Latham, 227; Sullivan, 250; Poirier, 215; Normandin, 215; total, 1589.

Furnishings—Desrosiers, 241; Quinlin, 220; Brooks, 199; Soucie, 235; Lamontagne, 218; Robarge, 263; Scoop, 246; total, 1568.

Clothing—Charloux, 215; Cote, 235; Smith, 251; Jofferie, 211; Cayes, 237; Eaton, 258; Lafond, 173; total, 1589.

Lawrence Mfg. Co.

Heading Room—O. Loiselle, 271; G. Loiselle, 288; Watson, 250; Geoffrey, 300; Bourque, 277; total, 1366.

Hose Finish—P. Cante, 249; Dion, 240; Kerr, 265; Martin, 263; A. Kerley, 311; total 1332.

Shirt Fold—Hunt, 281; Lussen, 247; Viggeant, 250; Clry, 287; Chase, 303; total 1364.

Hose Knit—Sewell, 259; Hagin, 330; Senior, 270; Lavalier, 314; Ways, 290; total, 1332.

Lamson League

Number Nine: MacKenzie, 241; Entwistle, 271; Mullen, 247; Harrison, 280; Foyler, 268; totals, 1307.

Ideals: Callahan, 252; Donovan, 234; Faneuf, 259; Normandy, 277; Sub, 279; totals, 1292.

Preferreds: Hendricks, 278; Cunningham, 257; Brunell, 255; Holmes, 242; Humphrey, 253; totals, 1275.

Majestic: Page, 253; Brown, 228; Grant, 271; McKidder, 251; Lane, 279; totals, 1287.

Lawrence Hosiery League

Iron Shop: Bennie, 247; Kelsey, 275; McNally, 245; Fabreaugh, 296; Cummings, 273; totals, 1336.

Yarn Dept.: Pillsbury, 238; Peacock, 254; Booth, 262; Tredeau, 282; Pigeon, 308; totals, 1344.

Paper Box Shop: Lussier, 275; Gendreau, 274; Emond, 273; Levasseur, 229; Levis, 218; totals, 1302.

Web Knit: Guimond, 245; Scott, 261; Ritley, 265; Lemire, 255; Masse, 265; totals, 1291.

Shirt Finish: Lacombe, 242; Morel, 265; Pelton, 252; Champagne, 314; Carpenter, 258; totals, 1331.

Dye House: Swindell, 251; Elliott, 226; Kerr, 264; Joyal, 244; Spriggs, 253; totals, 1238.

SIX DAY RACE

Leader 25 Miles Ahead of Previous Record at 8 O'Clock

NEW YORK, Nov. 21.—The swift pace maintained during the early morning by riders in the six day bicycle race carried the leaders nearly 25 miles ahead of the previous record at 8 o'clock this morning and had cut down the field to eight teams, six of which were tied for first place at 2506 miles and four laps.

The team of Thomas and Hanley was retired at 8.15 o'clock this morning after Thomas had failed to find a partner within four hours after Hanley had dropped out of the race. Walthour and Halstead retired at the same time. Announcement was made soon thereafter that Piercey and Hansen and Mitten and Anderson, two of the rear guard teams would be retired. Both had dropped out of the race, apparently convinced they had no chance of winning.

Frequent sprints and spills enlivened the last day's riding. At 8 o'clock this morning the cyclists had been pedaling for 128 hours and had but 14 hours to go. They were then going strong and indications were that the distance between the old record and the one in the making would be greater at the end of the race than the 24 miles and seven laps margin at 8 o'clock. At that hour Moran and McNamara, Egg and Verri, Lawson and Drobach, Cameron and Kaiser, Fogler and Hill, and Goullet and Grenda were bunched at 2506 miles, 4 laps; Lawrence and Magin and Root and Clark were a lap behind them.

C. Y. M. L. TEAM WON

DEFEATED NORTH END BASKETBALL TEAM BY WIDE MARGIN LAST EVENING

The basketball season at the C. Y. M. L. was opened last night with a contest between the Lyceum's second team and an aggregation called the North Ends. About 200 spectators were present to witness the game, which resulted in a victory for the C. Y. M. L. team, the score being 48 to 14. Martin shot 11 baskets and J. Foley came behind him with 9 to his credit.

The lineup and summary:

C. Y. M. L. Seconds	North Ends
J. Foley, rf	rf, Welch
Martin, lf	lf, D. Foley
McLaughlin, c	c, Mills
Maher, rg	rg, Smith
Randall, lg	lg, Connelly

Baskets, Martin 11, J Foley 9, Maher 2, D. Foley 2, Smith 2, Randall, McLaughlin, Mills, Connolly and Welch. Time, two 20-minute periods. Referee, Flory; timer, Neeson; scorer, Mangan.

TO MARRY CHINAMAN

ROXBURY GIRL GETS LICENSE—MOTHER SAYS MISS FRAZER IS 25 YEARS OLD AND SHE APPROVES

BOSTON, Nov. 21.—Application was made yesterday by Lillian M. Frazer, 25, 108 Cabot street, Roxbury, for a license to marry Charlie Ong Leong, 26, Dudley street. When she first appeared at the registry department with the Chinese and stated her intention, the registry officials attempted to put her off by declaring that she did not appear to be of age, the girl having said she was 25 years old.

Accompanied by Leong she left the license office and within a short time returned with her mother and her intended husband. Her mother told the registry official that Lillian was of age and that she herself had no objection to the marriage.

Leong gave his age as 26 and stated that he was born in San Francisco. He is employed as a clerk. The girl is a candy packer.

READY FOR SANTA CLAUS

POSTMASTER GENERAL ORDERS ALL OFFICES TO PREPARE FOR QUICK DISTRIBUTION

WASHINGTON, Nov. 21.—Postmaster General Burleson cleared the way for Santa Claus today by ordering all offices in the service to prepare immediately for quick distribution of the largest bulk of Christmas mail handled in the history of the postoffice department.

The postmasters were directed to appeal to the public to mail their holiday parcels early. Packages may bear the inscription "Not to be opened until Christmas."

FOOTBALL GAMES

Many Important College Battles on Gridiron This Afternoon

NEW YORK, Nov. 21.—In the new Yale bowl at New Haven before one of the largest crowds that ever witnessed an athletic contest in this country, the football teams representing Yale and Harvard universities close their 1914 season this afternoon. Another game of unusual interest today is the Dartmouth-Syracuse contest at Fenway park, Boston. Both of these teams are rated as among the strongest in the east and by some critics Dartmouth is considered the strongest team in the country.

The Army and Navy will get their final workout before they meet next Saturday. The Army plays Springfield Training school at West Point, while the Navy will receive Ursinus at Annapolis.

Other important games in the east today follow:

Fordham vs. Boston college at Fordham.

Lafayette vs. Lehigh at Easton.

Stevens vs. Rutgers at Hoboken.

New York university vs. Wesleyan at New York.

Carlisle vs. Dickinson at Carlisle.

Allegheny vs. Carnegie Tech at Pittsburgh.

Johns Hopkins vs. Western Maryland at Baltimore.

Haverford vs. Swarthmore at Haverford.

Trinity vs. Bates at Hartford.

Rochester vs. Rensselaer Polytechnic at Rochester.

Villa Nova vs. Muhlenberg at Villa Nova.

COLLEGE GAMES

NEW HAVEN, Nov. 21.—Jack Moakley's team of Cornell hill and dale men won the intercollegiate cross country run today with Alfred Shrubb's Harvard squad second, Yale being third.

Harvard beat Yale at soccer, three goals to one.

Harvard won the intercollegiate gun club shoot.

DRAW AT CHESS

Yale and Harvard Teams Played a Draw With Five Boards Won by Each College

NEW HAVEN, Nov. 21.—The Yale and Harvard chess teams played to a draw with five boards won by each in their annual chess match begun last night and concluded today.

GYM. TEAM WON

The first game of the season was played in the Y. W. C. A. gymnasium last night between several members of the regular team and a group of old-timers calling themselves "The Crackerjacks." The final score was: Gym team 23, Crackerjacks 9.

Gym. Team	Crackerjacks
Frances Laflamme, rf	lf, Harriet Boutelle
Frances Leggat, lf	rf, Eva Washburn
Gladys Pendexter, c	c, Helen Barnes
Gertrude Backman, sc	sc, Deborah Allen
Esther Geddes, g	g, Sadie Swatt
May Chlin, g	g, Neda Freeman

Goals: Frances Laflamme 10, Frances Leggat 1, Eva Washburn 2, Harriet Boutelle 2. Goals from fouls: Frances Leggat 1, Eva Washburn 1. Referee: Gertrude Libbee.

If you want help at home or in your business, try The Sun "Want" column.

LEGAL NOTICES CLASSIFIED ADS.

AGENTS—MAKE BIG MONEY selling our line of specialties. Write for our new catalog, and free sample. Joseph J. Rittenberg Co., 32 Pond st., Worcester, Mass.

CAPABLE MAN WANTED TO TAKE charge of our local agency business, handling the "Doty" hand and electric vacuum sweepers on an attractive commission. Write at once to The Doty Manufacturing Co., Box 21, Dayton, Ohio.

DO YOU WANT ANOTHER $2 daily? No experience, constant spare time work, knitting hosiery, machines furnished on contract, we take product. Helping Hand Stores, (Inc.) Dept. 855, Chicago.

EVERYTHING—GOOD PAY TO MEN willing to distribute circulars, samples, tack signs, etc. No canvassing. Continental Register, Chicago.

BLACK HAND BAG CONTAINING sum of money lost Friday night, between Market and Merrimack sts. Return to 9 Hancock ave., Pettier's block. Reward.

NICELY FURNISHED ROOM TO let; heat and bath and use of phone; $1.25. 286 Worthen st., cor. of Broadway.

Are You Reading the Sun's Women's Page?

If you are one of the few women who are not reading this delightful Monday feature, you are passing over many helpful hints which can be read with pleasure and profit.

Resolve tonight that you will not let next Monday or any Monday pass without perusing the news items on this page.

AND THE ADS. ALSO

FOR THANKSGIVING DAY

Carving Sets, 75c to $25.00—Get a good one and get it now.

Bird Carvers Special, set..... 69c Regular price $1.25.

Table Knives—A great variety in steel and plated blades with celluloid and pearl handles.

Nut Picks and Cracks—Special set of 6 for 15c, full nickel plated.

Our Ideal Food Chopper, 95c—Mincemeat making made easy with one of these choppers.

FIREPLACE GOODS
ANDIRONS
FIRE SETS
SPARK GUARDS
FENDERS AND GRATES
HEARTH BRUSHES
AND WOOD BASKETS

N. B.—Pop Corn all shelled, 6c lb., or 5 lbs. with one of our all Steel Poppers, 50c.

The Thompson Hardware Co.

TEN MEN WERE INJURED

FLAREBACK ON THE U. S. SHIP FULTON IN THE FORE RIVER SHIPYARD AT QUINCY

QUINCY, Nov. 21.—Ten workmen were injured, most of them by burns, when a sudden flareback from an oil burner filled the boiler room of the United States ship Fulton with a sheet of flame at the Fore River shipyard yesterday afternoon.

The injured:

Edward Martin, 1443 Washington street, Roxbury; both hands burned.

Clarence Heag, 285 Warren street, Roxbury; both hands burned.

John J. Smith, 21 Vaughn avenue, Dorchester; both hands burned and knee sprained.

William Craig, 5 Ft. Norfolk street, Neponset; face burned.

Borso Bartgan, 27 Elm street, Quincy; face burned.

Clifford A. Crocker, 35 Haughton street, Dorchester; face and hands burned.

John Curran, 336 Washington street, Quincy; hands burned.

Christopher Bishner, 61A Goffe St., East Cambridge; bruise on the right shin.

John P. Leary, 4 Grove street, West Quincy; right foot bruised.

Duncan Campbell, 4 Richmond place, Weymouth; bones of left foot fractured.

Lowell, Saturday, Nov. 21, 1914

A. G. POLLARD COMP'Y

THE STORE FOR THRIFTY PEOPLE

Ladies' Underwear and Hosiery

Our claim of the largest selection in women's underwear and stockings is partially substantiated by such offerings as follow, all of which will be found on our Merrimack Street Bargain Counter today.

IN 50c FLEECED UNDERWEAR

High neck shirts, long sleeves; high neck shirts, elbow sleeves; Dutch neck shirts, elbow sleeves; low neck shirts, elbow sleeves; ankle length pants; ankle length tights; knee length tights, at.....50c a Garment

Ladies' Heavy Fleeced Vests and Pants, seconds, were 50c .....38c Each

Ladies' Extra Heavy Cotton Union Suits, high neck, long sleeves and elbow sleeves, were $1.....75c Each

Boys' Gray Fleeced Shirts and Drawers, were 25c, 17c Each

Ladies' Wool Hose, black and oxford, ribbed and plain, were 25c.....17c

Ladies' Black Fleeced Burson Hose, ribbed top, first quality, were 25c.....19c

Ladies' Black Fine Cashmere Hose, in regular and out sizes, double soles, were 50c 38c

EAST SECTION LEFT AISLE

Under Price Basement Dept.

BOYS' CLOTHING SECTION

BOYS' BALMACAAN OVERCOATS—Boys' Balmacaan overcoats, made of good gray or brown wool mixture, well made in latest models, size 4 to 12 years. Special value for today

$3.49, $3.98, and $4.98

BALMACAAN COATS FOR BIG BOYS—Coats made of heavy wool mixture in latest shades of gray and brown, size 9 to 17 years. Special value at

$4.98, $5.98 and $7.98

BOYS' MACKINAW COATS—Boys' mackinaw coats, made all wool plaids in the latest combination of colors, size 5 to 17 years. Special value at

$3.98, $4.98 and $6.98

RUSSIAN OVERCOATS—Boys' Russian overcoats, made blue, gray and brown, sizes 2 1-2 to 10 years, flannel and serge lining, half and full belts, from

$1.98 to $4.98

SCHOOL OVERCOATS—200 BOYS' SCHOOL OVERCOATS, values $5 to $7, at..... $3.95

To close, about 200 boys' heavy school coats, made of good, heavy wool material, cheviots and Scotch mixtures, garment made to retail from $5.00 to $7.00, at..... $3.95

MEN'S FURNISHING SECTION

—BASEMENT—

MEN'S AND BOYS' HEAVY UNDERWEAR AT LOWEST PRICES—

Men's Heavy Ribbed and Plain Fleeced Underwear, 50c garment, at .....39c Each

Heavy Fleece Lined Underwear, double and single breasted. Special value, at 45c

RIBBED UNDERWEAR—Men's heavy ribbed fleeced underwear, white, ecru and blue. Special value, at.....45c

MEN'S WOOL UNDERWEAR—Men's wool underwear, natural wool shirts and drawers in all sizes, at $1.00 value, but being slightly soiled we offer the lot at.....50c Each

MEN'S UNION SUITS—Men's jersey union suits, ecru and silver gray, $1.00 garment, at.....79c Each

BOYS' UNDERWEAR—150 dozen boys' heavy fleece lined underwear, mostly shirts, 25c value, at.....15c Each

MEN'S COAT SWEATERS—Men's all wool sweaters, shaker knit; red, blue, and gray, V neck and with collars, $4.00 to $5.00 value, at .....$2.98 Each

BOYS' SWEATERS—Boys' all wool sweaters, all wool, heavy shaker knit; red and gray, with or without collars, $2.00 value, at $1.49

HAM HYATT, WHO CAN HIT, SAID TO HAVE BEEN BOUGHT BY CARDINALS

Ham Hyatt, for several years a member of the Pittsburgh Pirates, is said to have been sold to the St. Louis Cardinals. Ham is a pinch hitter who can really pinch hit. He certainly can knock that there ball hither and yon. But if there is anything else connected with baseball that he can do Fred Clarke has never been able to learn what it is. He can't catch, pitch or field in a manner to impress even a blind man. But he can hit, and Miller Huggins thinks that is something, or perhaps Miller has a notion that he can teach Hyatt to chase flies or pick up grounders or act as bat boy or something. But next year the fans will probably hear the announcement "Hyatt batting for Griner" or for Saltee or Doak or Purdue or some other Cardinal twirler who is not noted for prowess with the bat.

WHAT THE FRENCH MAID SAID

PACKING AWAY CLOTHES

"Oh dear, I've such a lot of clothes and draperies and things to pack away for the winter," sighed Marjorie, "and I'm so afraid of moths. They ruined a beautiful gown last winter."

"Care is certainly necessary in packing away stuff," responded Marie. "One of the most important things to remember about packing away clothes or rugs or draperies is to have them thoroughly aired and brushed and cleansed of spots before laying aside.

"All pockets should be turned wrong side out and the corners brushed. Bits of cotton, wet with oil of cedar and hung about the closets where garments are stored, will aid in the discouragement of moths trying to find lodgment.

"The trunks in which the garments are packed should be brushed, and then sunned and wiped out with gasoline. Gasoline fumes are said to be relied upon to destroy moth eggs.

"If you think there are moths in the weaves of some article, cover with thick wet cloths and go over them with hot irons until the steam has penetrated the fabric. It will be necessary to repeat the ironing several times. This is an especially useful treatment for rugs or carpets.

"Black pepper is an excellent moth preventive. If you do not wish to sprinkle the dry pepper over articles to be protected, make a strong black pepper tea and sprinkle the garments.

"Then roll them closely in newspapers which have been wet with turpentine and see that all edges are folded down and pasted so as to exclude air and light, and make it impossible for the smallest moth to find entrance."

An attractive fireplace adds to the charm of the home, and especially at Thanksgiving. The Thompson Hardware Co. has a most attractive line of andirons and fire sets.

REMARKABLE CASE of Mrs. HAM

Declares Lydia E. Pinkham's Vegetable Compound Saved Her Life and Sanity.

Shamrock, Mo.—"I feel it my duty to tell the public the condition of my health before using your medicine. I had falling, inflammation and congestion, female weakness, pains in both sides, backaches and bearing down pains, was short of memory, nervous, impatient, passed sleepless nights, and had neither strength nor energy. There was always a fear and dread in my mind, I had cold, nervous, weak spells, hot flashes over my body. I had a place in my right side that was so sore that I could hardly bear the weight of my clothes. I tried medicines and doctors, but they did me little good, and I never expected to get out again. I got Lydia E. Pinkham's Vegetable Compound and Blood Purifier, and I certainly would have been in grave or in an asylum if your medicines had not saved me. But now I can work all day, sleep well at night, eat anything I want, have no hot flashes or weak, nervous spells. All pains, aches, fears and dreads are gone, my house, children and husband are no longer neglected, as I am almost entirely free of the bad symptoms I had before taking your remedies, and all is pleasure and happiness in my home."—Mrs. JOSIE HAM, R. F. D. 1, Box 22, Shamrock, Missouri.

All our testimonials are guaranteed genuine and truthful. They came to us entirely unsolicited and are sincere expressions of gratitude for actual benefits received from the medicine.

OFFICE OF THE BOARD OF HEALTH

Lowell, Mass., Nov. 18, 1914.

"On account of the prevalence of the foot and mouth disease and for the safety of milk users, the board of health recommends that for the present all supplies of raw milk be boiled before used as food."

PIERRE BRUNELLE, M. D.
THOMAS F. CARROLL, M. D.
JOHN E. DRURY,
Board of Health.

MAYOR CURLEY

Boston Executive Remembered on His 40th Birthday

BOSTON, Nov. 21.—Mayor Curley was 40 years of age yesterday. His office at city hall was nearly filled during the day with flowers that were sent by admiring friends. In the afternoon he was the guest of A. Shuman at the Exchange club, and in the evening a party of friends entertained him at the Copley-Plaza.

Throughout the day messages of congratulation were received from friends. The most striking was from Major Henry L. Higginson, who, on Wednesday, celebrated his own 80th birthday. Major Higginson paid an unusual tribute to the mayor, when he said: "We citizens must run this machine by putting able men like you in charge."

Only six other mayors of Boston have been younger than Mayor Curley. The youngest of these was Jonathan Chapin, who entered office in 1840 at the age of 33, and Daniel Whelton, who filled the unexpired term of Patrick Collins in 1905 at the age of 33.

The others were. Edwin U. Curtis, mayor in 1895 at the age of 34; Josiah Quincy, who was 37 when he became mayor in 1896; Nathan Mathews Jr., mayor in 1891 at 37 years; Alexander H. Rice, mayor in 1856 at 38 years and Samuel A. Elliott, mayor in 1837 at the age of 39.

RETAIN DEATH PENALTY

PEOPLE OF ARIZONA BY VOTE ON INITIATIVE MEASURE SUSTAIN SENTENCE ON 12 CRIMINALS

PHOENIX, Ariz., Nov. 21.—Complete official returns from the recent election shows that Arizona defeated the initiative measure abolishing the death penalty. Twelve men under sentence of death, who were reprieved by Gov. Hunt so that the people might decide their fates, must therefore hang. The vote was: Yes, 18,193; no, 19,329.

If you want help at home or in your business, try The Sun "Want" column.

(Paine's, Boston

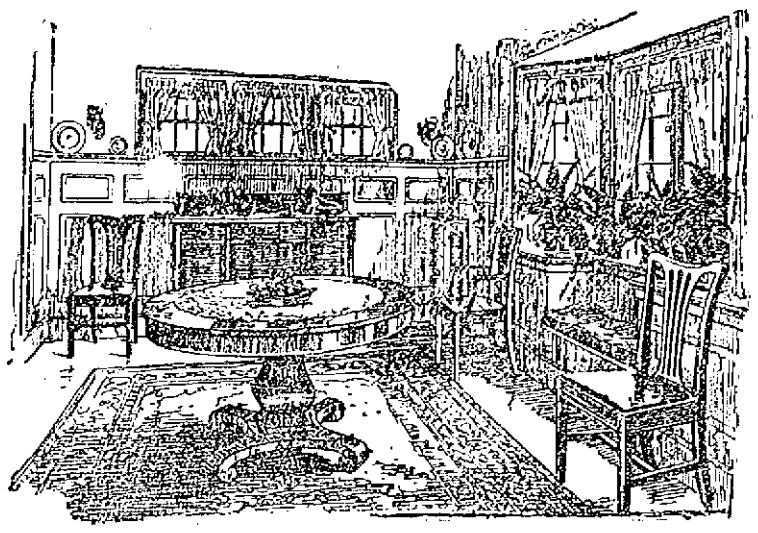

Moderate Priced Dining Room Furniture

That expresses *Beauty and Refinement* is difficult to obtain. For this reason Paine's have arranged

A Block-Long Window Display of Dining Room Furniture

to show the wonderful variety of worth-while designs and the wide range of prices.

Among the Dining Room Suites now to be seen in these windows—as well as the scores of suites and single pieces occupying the entire fifth floor—are the following:

Mahogany Dining Table, Colonial oil-rubbed top, $35.

Golden Oak Dining Table, $20.

Chairs to match, in cane, $2.50; in leather, $4.

Golden Oak Sideboard, $24.

Golden Oak Crystal Cabinet, $13.50.

Dining Room Suite, 9 pieces, fumed oak, exceptional value for $100.

Mahogany Sideboard, $30.

Mahogany Crystal Cabinet, $28.

John Hancock Dining Table, *illustrated*, solid mahogany, made in our factories $135.

Dining Chairs, *illustrated*, solid mahogany, in leather, $10; Arm Chair, $14.50.

Massive Sideboard, *illustrated*, Colonial, *made in our factories*, $150.

Free Delivery With Our Motor Trucks.

Paine Furniture Company

Arlington St. BOSTON St. James Ave.

THE RABBIT'S FOOT

BY GWEN SEARS

BEAUTIFUL EYELASHES

How often have we admired the woman with the long black lashes that veil a pair of lustrous eyes. The length and gloss of the lashes seems to add a touch of mystery to the windows of her soul.

Perhaps our own are straggly and forlorn looking and we have never tried to aid them in any way. It is not too late now. Each night before retiring, rub vaseline on the lashes, and an improvement in their growth will be noticed in less than a month.

The eyelashes should never be cut, it is incorrectly believed that cutting stimulates their growth.

If the eyelashes are very light in color, they cause the face to have almost a characterless expression. There is no harm in touching such lashes with a small brush dipped in mascara, that can be purchased at any toilet goods counter.

It is sometimes just the finishing touched required to beautify the face.

MISS MALONEY SHOWERED

Miss Alice Maloney of 44 Whipple street who on Thanksgiving eve is to be married to Former Councilman William F. Crowley, was last night tendered a miscellaneous shower at the home of Mrs. Daniel Gorman, 144 Wilder street. The young woman was the recipient of numerous costly gifts. During the evening a musical program was carried out by Misses Anna Leary, Katherine Hickey, Theresa Mullin and others. Refreshments were served and games were played.

If you want help at home or in your business, try The Sun "Want" column.

All Women Should Know as Thousands Do—

that they can obtain reliable relief in times of unnatural suffering—relief from headache, backache, lassitude, low spirits, extreme nervousness and irritability, as well as help to restore their vigor, good looks, and cheerfulness. The experience of thousands of women, proves that

BEECHAM'S PILLS

are always reliable, safe, sure and speedy in the relief of disordered conditions of the organs of digestion—constipation, biliousness. If you will try a few doses and secure freedom from the impurities which cause distress, you will know you have found the best regulator of bodily functions and the very help you need for body, brain and nerves. Beecham's Pills, by toning the stomach, stimulating the liver, regulating the kidneys and bowels, prove they are Nature's best aid to greater strength, better health, clearer complexions, and brighter spirits.

Nature's Best Aid to Greater Strength Better Health Clearer Complexions Brighter Spirits

Directions of Special Value to Women with Every Box

At All Druggists, 10c., 25c.

"The Largest Sale of Any Medicine in the World"

THE LOWELL SUN

JOHN H. HARRINGTON, Proprietor

SUN BUILDING, MERRIMACK SQUARE, LOWELL, MASS.

Member of the Associated Press

THREE DOLLARS PER YEAR. TWENTY-FIVE CENTS PER MONTH

THE COMING MUNICIPAL ELECTION

Seldom, if ever, in past years did the voters of Lowell make as good a general selection of candidates at a primary election as that of last Tuesday. As we have already stated, the men nominated for aldermen and school committee are all worthy, capable and respectable. That being the case, The Sun during this campaign will express no preference for any candidate or set of candidates, knowing that any two of the members for commissioner and any three of those for the school board will give the city good, clean and competent men. Hence our neutrality as between contending candidates.

Under the old city charter The Sun supported the democratic nominees; but since the adoption of the new charter, providing for nonpartisan city elections, we have never taken sides between candidates for municipal office, except in a few notable instances in which we opposed the election of men who were conspicuously unfit for the offices to which they aspired. Where The Sun has recognized such unfitness in candidates for mayor or alderman, it has not hesitated to protest against their election. It is true that on such occasions the majority of the electorate has not always agreed with The Sun; but we venture to say that by this time the public at large has discovered that in each and every one of these cases The Sun was right.

In the coming election, however, there is no need of any such protest inasmuch as the unworthy and unfit candidates have all been eliminated through the wise discrimination exercised by the citizens at the polls. When we say this, however, we do not at all reflect upon the few good men who fell outside the breastworks.

Ability was apparently made the deciding factor, backed by experience, character and a clean public record. No man was selected who sought office by abuse and vilification of others. Those who resorted to trickery and misrepresentation calculated to mislead the voters, were wisely relegated to retirement in which it is to be hoped for the benefit of the city, its prosperity and its reputation, they will be allowed to remain.

The candidates nominated so far as they presented any platform, advocated constructive reforms, some of which may be carried out for the city's betterment; so that we may expect as a result of the coming election an element of progress and practical business sagacity added to our municipal regime.

The Sun stands ready to commend any selection the voters may make from the excellent list of candidates chosen for the municipal ticket to be voted upon December 8.

A CHEERING OUTLOOK

In the present cheering outlook for American business, anything like partisan predictions is avoided in the press of the entire country, the bulk of testimony looming too large for any other than an optimistic interpretation. Probably the strongest indication of this spirit in business and political circles lies in the echoes of approbation that followed President Wilson's recent forecast of general prosperity. The cheering view of Agent Mitchell of our own Massachusetts mills—expressed after a personal inspection of European conditions—is the view of practically all public men in America whose opinion counts for anything. That unusual prosperity is very near seems to be as certain as that there is a war in the old world.

Every day sees a stronger confirmation of the expected prosperity. Shipping is becoming more and more normal, thus righting many dependent trade issues. A few weeks ago England lifted the ban upon cotton shipments to her enemies, and since then Germany and Austria have sent orders for large cargoes. At the same time Germany removes her restrictions upon exports of potash and American manufacturers have hastened to replenish their depleted supply. Our agricultural exports have increased to the tune of $30,000,000 per month and they will advance still more when shipping is entirely righted.

Reports received from business men, corporations, boards of trade, and similar bodies throughout the country show many signs of increased prosperity. Already many orders have been placed with American manufacturing and food supply houses, many of them acknowledged but others unadvertised, for obvious reasons. Automobiles, shoes, horses, blankets, sweaters, biscuits, meat and canned goods are being shipped abroad in large quantities, and in these lines the exports will increase still more rather than diminish. The countries at war were more or less supplied with everything necessary for their national life and the upkeep of their soldiers when the conflict began, but as time goes on their supplies will diminish and they must look this way for relief. The stream of exports will, in turn, set in motion a stream of gold from Europe.

Speaking of this phase of the business situation, the Philadelphia public Ledger says: "The United States is the vast storehouse of the world for nearly all the necessities of life. Never was this storehouse so essential to other peoples as now, when war has crimsoned nearly all of Europe." An alleged official estimate from Washington says that war orders to the amount of $200,000,000 are now in the course of being filled by American manufacturers. This new market for our products will mean an enormous increase of prosperity, for it will be mostly temporary. Far more effective, as a lasting proposition, is the acquisition of part of the neutral market, such as that of Latin America, where American activity may capture permanent opportunities.

Looking on business as it is affected by purely domestic influences, the future seems rosy indeed. The experimental time of the tariff has passed without endangering any American industry and manufacture seems to have adjusted itself to changed conditions. The new currency system has set in motion a credit scheme that will prevent the serious hampering of legitimate business and furnish our ambitious men of business with the means to extend their foreign markets. The administration program for the next year or so has no measure that threatens even temporary hardship and business may attend to purely business matters without being obliged to keep half of its attention on Washington. Looked at from the domestic or the foreign angle, it is difficult to see any cause for discouragement in our business situation. Prosperity looms just ahead.

REGARDING POLICEWOMEN

A very few years ago the spectacle of ten women's organizations and almost a score of churches—as represented by delegates—passing resolutions favoring the employment of policewomen would arouse a great deal of critical comment; today it arouses much friendly interest but little surprise. The idea has been given a practical trial in some very progressive cities and it is being agitated everywhere. Undoubtedly it will be but a short time before women will be employed in a police capacity to do some special work in all up-to-date communities.

At the outset, it will be agreed that a policewoman, to be a success, must possess peculiar qualifications. Without in any way wishing to comment unfavorably on some reform movements, those in a position to know can testify that not all woman reformers would make ideal policewomen. To be a success, the policewoman should be a woman of broad sympathy and a motherly nature. The scientific type of woman who sees more evil in the world than good would be a rank failure. It is especially true in this matter that the personality of the woman chosen for the work determines its effectiveness or its failure in individual cases.

There seems to be a contradiction in the very name "policewoman" which interferes with the popular conception of her sphere of action. She cannot represent the law in the same sense that a policeman represents it, for women are physically unfit to make arrests and exercise rigid authority. In many other ways, however, a woman with police powers and with the proper qualifications would find a large sphere of activity—especially in a city such as Lowell. One who follows the daily routing of the police court or who is familiar with the social maladies that darken many a home in the tenement district will readily see in what a policewoman could do good.

The field of a prospective policewoman's labors is necessarily limited but it is all important as a community interest. She could do a great deal of good in keeping watch on the cheaper types of dance halls, theatres and summer parks. She could avert many tragedies by noting the dangers of the street; she could look out for mashers and protect silly young girls from their ignorance and thoughtlessness; she could follow up lesser offences of the courts and keep delinquents under careful supervision; she could co-operate with parents in instances where girls show a wayward tendency and in many other ways she could prevent many moral wrecks by preventive and corrective action. In the case of those who have fallen, too, a woman with a sympathetic nature and humane instinct could achieve results that a policeman cannot hope to accomplish. In many cases only a woman can understand the cross currents of another woman's existence and plan for a brighter future. With the co-operation and support of the entire police department and the public, a few policewomen could be of immense service to a city like Lowell.

GETTING FULL VALUE

Although it is probable that very few people of Lowell have been deceived by the pretended zeal for economy as displayed at city hall for a year or so—seeing a contradiction in the results—the fact is worth emphasizing that a city does not violate economy when it spends money lavishly, if it gives the public full value for the expenditure. Those who wish to becloud the real issues sometimes juggle figures admirably and strive to take credit for alleged slight municipal expenditures, which may be merely an indication of lack of initiative or official backbone.

Local conditions are somewhat reflected in a recent editorial in the Providence News, under the caption: "The city received all it paid for." This journal admitted in the first line of the editorial that "the city of Providence has been a generous spender during the last fiscal year," but it neither condemned the expenditure nor made an apology, arguing that the city received a dollar's worth of improvement for every dollar expended. Providence officials may say bravely: "We spent a good deal, but we have a great deal to show for it." Lowell can only say: "We claim to have spent little, and we have nothing to show for it." Economy that is expressed as it has been expressed in Lowell is a strange brand of economy indeed.

AMERICAN MADE GOODS

One direct result of the European war has been to show unmistakably to the American public the folly of our dependence on a foreign source of supply for any commodity that is necessary either to our manufactures or to our people generally.—If we can supply the deficiency at home. A statement was published a few days ago by a store in Meriden, Conn., to the effect that if American people would buy American made goods solely for the next six weeks, the country would be a billion dollars richer and every American workman would be busy. This is a view of the subject that does not always appeal to the average buyer. Those who buy American made goods give employment to American factories and to American workmen, even to the factories and labor of his own city. A natural application of this principal is that those who buy in their own city advance the industries of their city and incidentally keep those who labor in their city busy. Trading at home may be sometimes carried to a point where it becomes provincial, but the danger usually lies in an entirely opposite direction.

The aid which the administration has always given General Villa is rather difficult to explain, in view of the fact that his triumphs have always been achieved by force of arms, whereas President Wilson and Secretary Bryan have been pre-eminently men of peace. That Villa's past record is bad cannot be doubted and that his policies have been directed at religion and good order for the past few years is also indisputable. Peace is to be desired in Mexico, but not the kind of peace that Villa imposes on that desolated country.

The latest war despatches seem to indicate that Germany is now giving more attention to the Russians than to the French and English. Being strongly entrenched in Belgium, Germany can afford to take things easy for some time there unless France and England start an offensive campaign.

Mr. McCall's recent reference to the popularity of Governor Walsh and to the excellence of his administration comes graciously in time to wipe away the last memory of the attacks made on the chief executive during the last campaign.

The foot and mouth disease has been checked locally even in politics.

Have you sewed for the Red Cross yet?

What d'ye mean, beautiful snow?

SEEN AND HEARD

There is a lot of dead timber in most family trees.

If you are too sensitive you are in for a lot of trouble.

I wonder how many gravestones there are in the world!

He who knows a great many trades is sure to be master of none.

Remember that it is up to you to work out your own destiny—get busy.

How often a person is misunderstood when his work is misunderstood.

It is pretty hard to preach humanity when there is so much cruelty in the world.

Many a man gets into trouble by trying to settle some other person's trouble.

The only way to find out about a man is to set him on the top round of the ladder and then stand off and look him square in the eye.

No one has ever lived who has been that enough to catch up with tomorrow. Most of us hope for the best and then wish we had hoped for something better. It's when things get too hot for us that we realize what a cold, cruel world this is.

PAPA'S DEFINITION

"Papa, what is an escutcheon?"

"Why?"

"This story says there was a blot on his escutcheon."

"Oh, yes! An escutcheon is a light-colored vest. He had probably been carrying a fountain pen."

HE KNEW

John D. Drexel, discussing his detention in Germany, said:

"The kaiser has forbidden the German troops to drink, the czar has forbidden drink to the Russian troops and France has stopped the sale of absinthe.

"The war, instead of relaxing temperance morality, has stiffened it. In this stiffening effect the war isn't like Blanc's case.

"A ragman knocked at Blanc's door.

"'Any old rags or bones, sir?' he said.

"'No. Go on away,' said Blanc. 'My wife's gone south for the winter.'

"The ragman beamed.

"'I give three cents apiece for empty bottles, sir,' he whispered."—Washington Star.

CLEVELAND WEATHER

This is uncertain weather. You go to bed warm and breathless—you wake up an hour later chilled and tempest-tossed. Or you leave the house in the morning with your overcoat and telephone home an hour later for your umbrella and a fresh collar.

The other night, it was hot when the Billsons (whose name is not Billson at all) retired. Mrs. Billson slept on the floor in the dining room, which has a northern exposure. Mr. Billson tried several rooms, and then began to wander aimlessly about the house. And at about midnight the temperature changed.

"Is that you, Bill? called Mrs. Billson.

"Yes, dear. What can I do for you?"

"It's getting chilly. Will you please close the door?"

"Yes, dear."

It was getting chilly, and after he had closed the door, Billson went to bed and slept very comfortably. But Mrs. B. had a bad cold and a worse grouch in the morning. It appears that it was the screen door that Bill had closed so carefully.—Cleveland Plain Dealer.

WHEN I WAKE I AM STILL WITH THEE

Still, still with Thee, when purple morning breaketh,
When the bird waketh and the shadows flee;
Fairer than morning, lovelier than the daylight,
Dawns the sweet consciousness I am with Thee.

Alone with Thee, amid the mystic shadows,
The solemn hush of nature newly born;
Along with Thee, in breathless adoration
In the calm dew and freshness of the morn.

As in the dawning, o'er the waveless ocean,
The image of the morning star doth rest,
So in this stillness Thou beholdest only
Thine image in the waters of my breast.

Still, still with Thee, as to each newborn morning
A fresh and solemn splendor still is given
So doth this blessed consciousness, awaking,
Breathe each day, nearness unto Thee and Heaven.

When sinks the soul, subdued by toil, to slumber,
Its closing eye looks up to Thee in prayer;
Sweet the repose beneath Thy wings o'ershadowing
But sweeter still to wake and find Thee there.

So shall it be at last in that bright morning
When the soul waketh and life's shadows flee;
Oh, in that hour, fairer than daylight dawning,
Shall rise the glorious thought, I am with Thee.

—Harriet Beecher Stowe.

TEACHERS' ORGANIZATION

HAS ARRANGED FOR A SERIES OF THREE FINE CONCERTS IN NEAR FUTURE

With the idea of bringing good music to Lowell, rather than as a money-making venture, the Teachers' organization has arranged for a series of concerts of unusual excellence to be given in Colonial hall on the evenings of Dec. 2, Jan. 13 and Feb. 5.

The first concert will include Mme. Wilhelmina Wright Calvert, the soprano who has been heard with pleasure at the Normal school musicales, Edith Weye, a Danish contralto, Anna Eichorn, violinist, and the Knickerbocker male quartet of Boston, one of the best organizations of its kind. These artists give a program of remarkable variety.

For the second concert the famous Hoffman string quartet, which has several times appeared in this city, will be the chief attraction. The quartet will have the assistance of Mrs. Mary Pumphrey-Tower, an accomplished pianist, who will play with them in the favorite Schumann quintet and will also give as a solo number the second Hungarian Rhapsodic of Liszt.

In the third concert Theresa Franz who has been prima donna soprano at the Royal Opera, Berlin, will be heard in operatic numbers and German folk-songs. She will have the support of Robert Cuscaden, formerly a violinist with the Berlin Symphony orchestra, Miss Lydia White, second harpist of the Boston Symphony, and Frank Stanley Tower, until recently a 'cellist with the St. Louis Symphony orchestra, who is the director of this series of concerts.

Season tickets may be obtained of the teachers.

If you want help at home or in your business, try The Sun "Want" column.

SONG WRITER ARRESTED

BOSTON, Nov. 21.—James A. Dempsey, 32, the composer of the "Garden of Roses" and other ballads, arrived at police headquarters last night in custody of Detective Kilday of the local bureau. He was arrested in New York just after he had stepped from the Blackwell Island boat by the Boston detective on the charge of having deserted his wife, Helen, and minor child, James E. Dempsey, Jr., on Aug. 14 of this year.

Both men and women clerks in a New Haven department store have been forbidden to come into the store with the odor of onions or garlic on their breaths.

Jireh Dietetic Bread for diabetes-indigestion

1 lb. loaves 10 cents

Gives to the diabetic system the nourishment lacking in ordinary foods. One loaf of JIREH BREAD is equal in nourishment to two pounds of porter-house steak.

Unlike gluten foods, JIREH STARCH-CHANGED BREAD AND FOODS are PLEASANT, PALATABLE, EASILY DIGESTED.

Endorsed by leading physicians. Successful record of twenty-five years in England and America. TEST these pleasant, nourishing foods YOURSELF.

Write for the Jireh Cook Book and the booklet "DIET IN DIABETES"

MADE AT

HART'S

500 MERRIMACK ST., 77 SALEM ST.

M. H. McDONOUGH SONS

176 GORHAM STREET

UNDERTAKERS

Funeral, Cemetery or Transfer Arrangements.

All necessary facilities. No charge for use of funeral parlors. 3 embalmers. Hacks for all occasions. Tel. 906-W.

IT MAY COST A LITTLE MORE

But when painted right you get the difference of the cost in the wear. Have your painting done by the shop with a reputation for good work.

DWYER & CO.

Painting Contractors

170-176 APPLETON STREET

Chicken —OR— Turkey Dinner 30c EVERY SUNDAY

65 Merrimack St.

83 John St.

Established March 1, 1877

PETER DAVEY

UNDERTAKER AND FUNERAL DIRECTOR

Office 19 East Merrimack St.
Telephone 79-W

Residence 83 Bartlett St.
Telephone 79-R

To Properly Treat

Rheumatism, Sore Muscles, Sprains, Bruises, bathe the parts affected with hot water, then with the bare hand rub thoroughly with

Johnson's Anodyne Liniment

The result will astonish you.

IN USE OVER 100 YEARS.

This Liniment can be used Internally and Externally.

Taken on sugar or in sweetened water it is a quick, safe remedy for coughs, colds, croup, sore throat and tonsilitis. 25 and 50 cents at dealers.

I. S. JOHNSON & CO., Inc., Boston, Mass.

PARSONS' PILLS Aid Digestion.

LOANS

$5 to $100

At Legal Rates and Best Terms

NO DELAY SECURITY PUBLICITY

National Loan Company

21-22 HOWE BUILDING

Merrimack Square

Look for "Blue and White" Signs

Lic. No. 91

A PRIVATE HOSPITAL

85 Marlborough Street

Medical, surgical and obstetrical cases. Graduate nurses in attendance. Helen M. Garret, R. N. Registry for nurses. Tel. 4622.

TRY THIS FOR YOUR COUGH

Thousands of people keep coughing because unable to get the right remedy. Coughs are caused by inflammation of Throat and Bronchial Tubes. What you need is to soothe this inflammation. Take Dr. King's New Discovery. It penetrates the delicate mucous lining, relaxes the phlegm and quickly relieves the congested membranes. Get a 50c bottle from your druggist. "Dr. King's New Discovery quickly and completely stopped my cough," writes J. R. Watts, Floydale, Texas. Money back if not satisfied, but it nearly always helps.

WE'LL DO IT AGAIN

Sell you again today, regular 50c fleece lined underwear for..... 39c

One case of sanitary fleece lined underwear, the heaviest and best fleece lined garments on the market—Fine silver gray color—Shirts faced with broad galoon to ensure service—Drawers waist fitting with suspender loops—both shirts and drawers have full double cuffs and pearl buttons. We've sold lots of good underwear, but never before offered such remarkable value as this. Remember for Today and Monday. Only two days.....39c

SHIRTS AND DRAWERS

In every good fabric, merino, all wool and camel's hair. Natural wool and white.....50c to $2.25

CARTER'S UNION SUITS

for Man and Boy

Scientifically proportioned, made in regular and stout sizes, enabling us to fit you with Underwear that is easy and comfortable.

Carter's Suits are fully reinforced on the shoulders and at the seams to withstand the hardest strain, and the buttons are really sewed on.

Carter's Union Suits—For men in cotton, wool, mercerized and merino, in fall and winter weights—$1.50 to $4.00

Carter's Union Suits—For boys.....75c to $1.25

OUR SPECIAL UNION SUITS

Made for us in an uncommonly good quality Jersey.....$1.00

COAT SWEATERS

Made with V neck or Byron collars—Shaker knit or cable stitch in all colors.....$2.50 to $8.00

WARM PAJAMAHS

OUR SPECIAL

Made from excellent quality of domet flannel, military cut, finished with silk frogs..... $1.00

THE TEAZLE DOWN

Pajamahs—Made from an extra heavy napped flannel—the best garment we have ever shown—military jacket, white silk frogs—cut on full patterns..... $1.50

KEEP YOUR FEET DRY

RUBBERS

For man and boy. Only the best qualities are offered. Made from fresh live rubber. No shoddy substitutes permitted in our stock.

Rubbers for men.....85c up

Rubbers for boys.....60c up

MEN'S ARCTICS

Rolled heel, made from fine fabric and fresh rubber. 1-buckle to 4-buckle .....$1.75 to $2.75

STORM BOOTS

For boys, heavy oil tanned russet or black, high lace, with buckles and straps, double soles, sizes 2 1-2 to 5, regularly $2.50, for $1.95

GLOVES

Of the warmest and most serviceable sorts—wool and leather—lined or unlined.....25c to $1.00

Putnam & Son Co.

166 Central Street

Great Piano Sale

At the Store of

ELIE DELISLE

I will sell AT ANY PRICE for cash, and as my store is let, I have only two weeks in which to dispose of my large stock of fine pianos.

66 TUCKET STREET. TEL. 1641.

SUPERIOR QUALITY

PROMPT SERVICE FAIR PRICES

COAL

W. E. LIVINGSTON CO.

Telephone 1550 Established 1828

15 Thorndike Street

THE SPELLBINDER

Despite the fact that there were 18 lively candidates for commissioner and 12 for the school board in the recent primaries, there were over 3000 men and over 3000 women in Lowell who didn't take interest enough in the contests to go to the polls and record their choice. In the case of the school board this fact perhaps should not cause any wonderment as before the primaries it seemed to be a foregone conclusion that the six candidates nominated, or five of them at least would be the winners, and hence the large number of stay-aways particularly on the part of democrats for the three candidates who are republicans in state politics each received over a thousand votes more than each of the three candidates known to be democrats. Of the women who turned out, a majority, it would seem, went to the polls simply to vote for Dr. Lambert, and he led the next two men over 2000 votes each as a result. That stay-away vote will prove an important factor on election day if it comes out.

Along with figuring the vote that didn't appear at the primaries, the four candidates for commissioner are at present busying themselves over the votes cast for the defeated candidates. Assuming that the recount will make no change, the vote that was cast for Mr. Donnelly, if swung for any particular candidate will prove quite an asset, as will the votes cast for Messrs. Campbell, Brown, Mullin and Dalton. Already representatives of the different candidates, if not the candidates themselves, have been "up against" the defeated ones to have them deliver their friends to them, though with what success is not known.

It Was a Hit

Mayor Murphy's speech at the police banquet certainy made a hit and is still being freely discussed. Former Officer Frank Whitney must have appreciated the mayor's remarks to the effect that it mattered not to him for whom a police officer voted as long as he performed his duty.

Making a Start

Way back in the early part of the year Mayor Murphy at the banquet of the board of trade stated that he would reduce the cost of lighting in Lowell $25,000. Up to November nothing was done. Then His Honor thought of his promise and ordered the discontinuance of three or more lights on Fort Hill park for the remainder of the year. The lights cost something like $80 per year and three discontinued for two months would mean a saving of $40, leaving $24,960 yet to be saved. His Honor has 14 months to remain in office and assuming that he will continue the saving in lighting at the same ratio, at the end of his term he will have saved the city $280 or $24,720 less than he promised to save, at the board of trade banquet, last spring.

The High School Annex

It is now pretty close to the first of December when the new high school annex was to be ready for occupancy, according to the municipal council. But the high school is still holding two sessions daily and the indications are that December will have come and probably have gone ere the pupils get into that $35,000 tribute to the glorious cause of economy.

Tuttle is Ready

Mayor Murphy announced a few days ago that as soon as the primaries were over he would call Clinton H. Tuttle before the commission and demand an explanation of certain charges made by him during the campaign. Mr. Tuttle it is said, is prepared to come back by asking the mayor to explain some of the charges that he made before and since election and also to explain a few other matters. Let's have the hearing and see who's bluffing.

Didn't Forget Him

Among the guests invited to the recent police banquet was Former Mayor O'Donnell, for the "cops" didn't forget him although he is no longer in office. Mr. O'Donnell had a case in court that day and hence was denied the pleasure of hearing his successor give his views as to how policemen should vote.

An Orator "Canned"

Instead of having orchestral or victrola concerts while they partake of their noon-day meals the employes on the filtration job on the boulevard were threatened with another form of dinner table entertainment—oratory according to report. It seems that a few days ago the boss of the job for reasons best known to himself, ordered some of the workmen to extinguish a number of fires that they had built, for the supposed purpose, it is said, of warming their dinners. Now at that job daily is a man whose forte is oratory and who is willing to give his time and oratory freely to criticize Commissioner Carmichael. In the order to extinguish the fires he saw an opportunity to loosen up on the woes of the poor men employed under the water works commissioner. But he reckoned without his host, for hardly had he started when he was ordered off the job by the boss, and he went.

"The Four Contenders"

After the glowing tribute recently paid to the editorial columns of the Courier-Citizen by at least one budding authority, one finds it hard to understand that editorial headed "The Four Contenders" that appeared in Thursday's issue, in which the editor sagely points out that Brown was defeated because he voted against Putnam and that had Morse been before the public, he, too, would have been defeated. The editor informs his readers, and quite rightly, too, that Putnam's election and Brown's defeat were the result of public resentment of the high-handed manner in which the former superintendent was deposed from office. But the editor is not explicit. Two votes were not sufficient to remove Putnam or any other administrative head. It required three. If the public was resentful of the action of two, who voted against him, the public also must be resentful of the action of the third member, without whose aid the votes of the two would have accomplished nothing. The third member who voted to throw out Putnam was Mayor Murphy. Will the editor of the Courier-Citizen kindly explain his omission of the mayor's name in discussing the Putnam case and its results? The public would like to know why Mayor Murphy is absolved of the onus of removing a competent official while all the blame is laid at the doors of Messrs. Brown and Morse.

"Tango" Clark's Job in Danger

All this talk about the employment of policewomen to chaperon dance halls and watch the ladies of easy virtue and those on the way, would indicate that Special Officer John Clark must look to his laurels else he may wake up some day and find himself like Othello, without an occupation. The nearest approach to a policewoman in the city of Lowell is Special Officer Clark, by the grace of the present administration, and while he fell down badly on his first laudable attempt, that of banishing the tango, he he has done good work along policewomen lines, and previous to his special appointment, with his fellow officer, "Gib" Sheridan, has done commendable clean-up work on Middlesex street.

Both Mayor Murphy and Supt. Welch should have been at that meting held in Kitson hall Thursday afternoon and evening, for they would have learned much that would have been of great benefit to them relative to the conduct of the police, in the problem of our young men and women. At the Kitson hall meeting two phases of the problem were considered, preventive and rescue work, and the Rev. Appleton Grannis, who is a good, safe man to listen to, expressed the opinion that we need to do more preventive and less rescue work in Lowell, and that the need here is not so much to establish rescue homes as to make conditions such that rescue homes will not be needed. Mrs. Kate Waller Barrett, national president of the Florence Crittenton association, made a strong plea for the establishment of policewomen, and she said that policewomen are not expected to make many arrests. Their work is preventive. They are put on the streets for the specific purpose of preventing girls from being arrested.

They are expected to talk with the girls, to warn them and to send them home, and to follow them up in their homes if necessary. But what has been the policy of the present police administration relative to this problem? Not to prevent nor to rescue, but to punish and give publicity. It has been to make as many arrests as possible; to give all possible publicity to these arrests together with the name, residence and history of the girls arrested and even in some distressing cases, exploit the physical condition of some of the poor unfortunates. Only recently Mayor Murphy in a "one-minute interview" expressed the opinion that the work done by the police, which included arresting these women, was in his opinion one of the greatest achievements of the present administration. Most of the girls who have been arrested for waywardness were in the early 20s and undoubtedly if their cases were treated as is suggested by the promoters of the policewomen idea, many reformations might be brought about.

Municipal Manager Plan

The National League of American municipalities has been having its annual session at Baltimore this week and at Thursday's session, "The Commission-Manager Plan of Government in the Light of Experience," was discussed by Henry M. Waite, city manager of Dayton, O. He declared this new form of city government was a success, and in answer to his own question as to whether it could be a permanent success, he said:

"Its permanency depends upon intelligent citizenship, and their continued determination to keep partisan politics out of municipal affairs."

The Dayton plan of five commissioners at large and non-partisan, had resulted in the election of sound business men, he said. They selected the manager, and the latter selected the directors of the five departments—law, finance, welfare, service, safety.

"I cannot tell you the political faith of the commissioners or the directors," he said. "They are selected for their ability.

"In our finance department," he continued, "our new accounting system is the same as would be found in any large business. Our budget is scientific. Every month the head of each department receives a complete financial statement which shows the original allowance, expenditures and balance in each account. We keep our expenditures inside our allowances.

"In August, we found that our estimated revenues were too high. With our system of accounting and budget, we were enabled, in two days to reduce expenditures $45,000 and reorganize all work accordingly."

He told how policewomen were aiding in the handling of women derelicts and domestic troubles; how the fire department was continually making house to house inspections to reduce the fire hazard; how duplication of effort had been saved by combining all philanthropic and city nursing into the welfare department, how citizens had "turned four hundred dirty spots into four hundred gardens;" and numerous other steps in city improvements.

"These new forms of municipal government have many ups and downs ahead of them," he said. "Our duty is to educate the people to appreciate these new forms of government we have called into being.

"Publicity must be given to the results obtained by the new governments. We must obtain an efficient citizenship. Interest should be maintained through the schools. We need fewer elections, longer terms, and thereby greater efficiency."

THE SPELLBINDER.

KARLSRUHE MAY TRY TO CAPTURE ATLANTIC LINERS AS CLIMAX TO HER DARING RAIDS

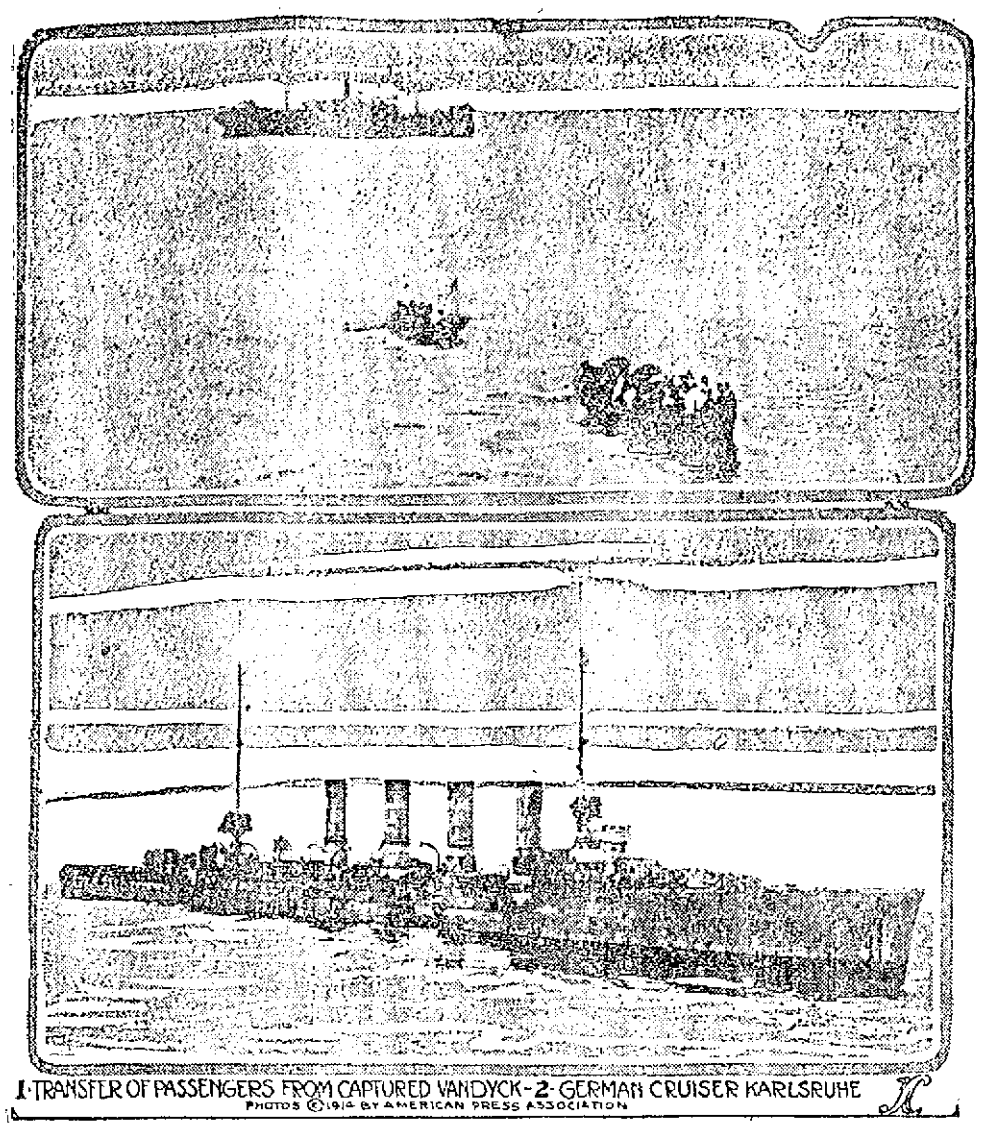

1-TRANSFER OF PASSENGERS FROM CAPTURED VANDYCK-2-GERMAN CRUISER KARLSRUHE

PHOTOS ©1914 BY AMERICAN PRESS ASSOCIATION

Caught by the German raider Karlsruhe 500 miles off the Brazil coast, transhipped in lifeboats, brought back to Para by a vessel on which mutiny threatened and food ran short, 114 passengers who started for New York a month ago aboard the Lamport & Holt liner Vandyck reached there on the Brazilian liner Sao Paulo. The fact of the Vandyck's capture by the cruiser Karlsruhe on Oct. 26, after she had left Bahia, for New York, was told tersely in cable dispatches soon after it occurred, but the stories of her passengers on arrival at New York combined to form a story of adventure below the Caribbean as thrilling as any fiction. In their telling was disclosed a significant boast by the Karlsruhe's officers that the kaiser's warship soon would point northward for a destructive dash at British shipping in the north Atlantic lanes. Having drawn the British squadron into southern waters, they asserted, the Karlsruhe's next attacks would be against the great liners plying between Liverpool and New York. At the time the Vandyck was captured she had on board 201 passengers, sixty of them first class, whom she had picked up at Buenos Ayres, Montevideo, Rio de Janeiro and Bahia. In her holds were stored more than $1,000,000 in chilled beef, hides and other merchandise. The ship itself, fitted palatially for the South American tourist trade and comparatively new, cost $1,000,000. Her crew and officers numbered 210 men.

NON SPILLING — SELF FILLING

Crocker

INK TITE

FOUNTAIN PEN

We'll Pay You $1

FOR YOUR

OLD FOUNTAIN PEN

For a Short Time Only, provided you buy a Crocker.

INK TITE

FOUNTAIN PEN HERE

(Only one Pen taken in exchange for each new pen purchased.)

The new perfected INK-TITE is the ONLY self-filling, non-leaking pen ever offered.

NO locks to catch and slip, ugly projections, half filling, preparation, bother of any sort.

INK-TITE IS ALL RITE

PRINCE'S

108 MERRIMACK ST.

Lowell ..... Mass.

Reduce Your Coal Bill

You can save at least 10% on your coal bill by having your windows repattied, sash cords put in and all air leaks tightened. Glass of all kinds furnished and set, windshield and auto lamps a specialty. Leaded glass made, repaired and rebuilt. Telephone 4095-M.

P. D. McAULIFFE

43 SHAFFER STREET

CUT PRICES ON

LEATHER GOODS

DEVINE'S

124 Merrimack Street

Repairing, Etc. Telephone 2160

Frank M. Hadley

Successor to Charles Wheeler

Largest Stock of Marble and Granite for Memorials

ARTISTIC DESIGNS

PRICES REASONABLE

311 THORNDIKE ST.

With Andrews & Wheeler 38 Years

Tel.: Office, 647; residence, 3076.

CONSTIPATION

is the big trouble in every serious sickness—causing depression of spirits, irritability, nervousness, imperfect vision, loss of memory, poor sleep, loss of appetite, etc.—stop it with a regular course of

SCHENCK'S MANDRAKE PILLS

They act promptly and freely, but gently, thoroughly cleansing the bowels, comforting the stomach, stimulating the liver—*the specific* for indigestion, headache, biliousness, heartburn, flatulency.

Purely vegetable. Plain or Sugar Coated.

30 YEARS' CONTINUOUS SALE PROVES THEIR MERIT.

Dr. J. H. Schenck & Son, Philadelphia

Fancy Scotchy Overcoats

To Fit Boys 8 years to 17. Bought to sell for $5 and $6, for

$2.50

We offer 46 Coats in this lot—some with belts—others without—They're great, comfortable, warm garments—and the price won't pay for the cloth.

$2.50

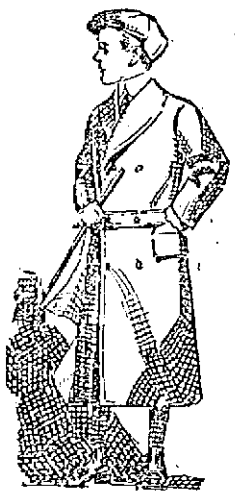

Putnam & Son Co.

166 CENTRAL STREET

GARFIELD RELIEF CORPS

OBSERVED ITS THIRTY-FIRST ANNIVERSARY WITH SUPPER AND ENTERTAINMENT

The thirty-first anniversary of James A. Garfield Relief Corps, 33, was observed Thursday afternoon and evening with exercises appropriate to the occasion. In the afternoon the sewing circle met, as usual, and a banquet was held in the evening to which Post 120 was invited. Mrs. Anna F. Cheney was matron, assisted by Mrs. Ella J. Blaisdell and Mrs. Vina Melvin.

Mrs. Laura Coburn, the president, presided at the regular meeting in the evening, which was largely attended. Two candidates were balloted for and it was announced that the election of officers would take place at the next meeting. Anniversary exercises were held under the good of the order. Songs were sung by Miss Nettie West, accompanied by Mrs. Ella Blaisdell and Mrs. Almira Kilpartrick gave a reading, "Thanksgiving."

Commander Frank Flanders of Post 120 congratulated the corps upon its thirty-one years of activity and usefulness, and wished it many more years of activity. Mrs. Annie E. Tuttle, the organizer of Corps 33, who was also its president for three years and its treasurer for 24 consecutive years, gave a brief account of the life of the corps, and in closing recited a poem having reference to the members, their work, their aspirations and their history, closing with the following stanza:

So, after all, its only change,
Along the pathway of life's range.
We shall meet the summons that comes to all
At our Heavenly Commander's last rollcall.

IT HAPPENED IN LOWELL

And Is Happening to Lowell People Every Week

The case told below is not an uncommon thing. The same occurs frequently and will continue to happen as long as folks have kidneys and overtax kidneys.

Mrs. Daniel Lyons, 25 Cross street, Lowell, says: "I suffered for a long time from dull, nagging backaches and severe pains across my kidneys. I could hardly do my housework. My back was so weak that I couldn't straighten after stooping. My kidneys were irregular in action. I finally got Doan's Kidney Pills at the Jaynes Drug Co. and began taking them. They regulated the kidney action and removed the aches and pains in my back. Another of the family complained of a lame and aching back. Doan's Kidney Pills were used and proved of great benefit. I am a firm believer in the merit of Doan's Kidney Pills and tell all my friends about them. You may continue to use my former endorsement."

Price 50c, at all dealers. Don't simply ask for a kidney remedy—get Doan's Kidney Pills—the same that Mrs. Lyons had. Foster-Milburn Co., Props., Buffalo, N. Y.

QUINCY HOUSE

BOSTON NEAR ADAMS SQ.

500 Rooms—$1.00 Per Day and Up

FREE SHOWER BATHS

Your Choice from 3 or 4 Luncheon Specials 50c

Every Day 11:30 a.m. to 9:00 p.m.

TABLE d'HOTE DINNER In main dining room and cafe, 11:30 to 9 p.m. $1.00

PLANKED STEAK or CHICKEN $1.50

Served for two persons in the

JAPANESE GARDENS

BOSTON'S MOST NOVEL CAFE

Special Music, 12 to 2 P. M.

With Solos 6 P. M. to Midnight

MONUMENTS and MEMORIALS

Of all descriptions in granite, marble and bronze. Our manufacturing plant has the most modern power equipment and every labor saving device.

GUMB BROS.

Cor. Gorham and Anderson sts.

Near Edson Cemetery. Tel. 1017

Protect Yourself Ask for ORIGINAL GENUINE

Horlick's Malted Milk

The Food Drink For All Ages—Highly Nutritious and Convenient

Rich milk, with malted grain extract, in powder form—dissolves in water—more healthful than tea or coffee. Used in training athletes. The best diet for Infants, Growing Children, Invalids, and the Aged. It agrees with the weakest digestion.

Ask for "HORLICK'S"—at Hotels, Restaurants, Fountains.

Don't travel without it. Also keep it at home. A lunch in a minute. In Lunch Tablet form, also, ready to eat. Convenient—nutritious.

A Refreshing Drink

When shopping down street and you wish to refresh yourself, have an ice cream or a soda at Bourodes, the two best places in the city. 238 Merrimack st., Old City Hall bldg. and at Bradley bldg., 173 Central street.

DRY KINDLING WOOD

That is dry, $2.00 per load, $1.00 per half load.

JOHN P. QUINN

Telephones 1180 and 2480. When one is busy call the other.

TALBOT MILLS

North Billerica, Mass.

Woolen and Worsted Fabrics. Large assortment at retail.

WHOLESALE PRICES

DAY BY DAY—Anent the Gentle Horrors of War

BY CLARE VICTOR DWIGGINS

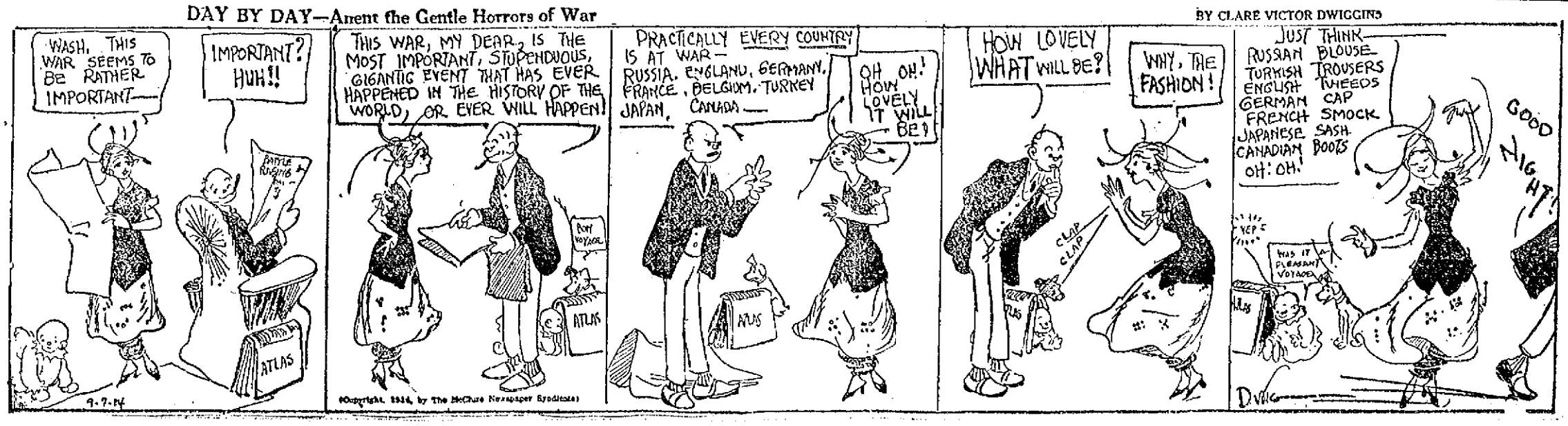

BOSTON CHIEF OFFENDER

Takes Teachers on 48 Hours' Notice, it is Said — "Code of Honor" Discussed

BOSTON, Nov. 21—At yesterday's meeting of the New England Association of School Superintendents, the Boston Latin school, criticism of modern high schools was fully given. The administrative end of the Boston school system was said to have "no sense of honor" and to be "absolutely arbitrary" in "grabbing" teachers from outlying cities and towns.

The attack on the Boston system of "taking teachers from other places on 48 hours' notice" was brought about by a report of a committee setting up a "code of honor" to be observed in cases of teachers seeking release from contract in order to take better positions. The committee recommended that such teachers be released only "as soon as their positions can be satisfactorily filled."

This recommendation provoked a heated discussion. Supt. Frank J. Peaslee of Lynn declared he had always found the "code of honor" observed, with one exception, and that is Boston. In Boston, he declared, no sense of honor is exhibited. He flayed the Boston authorities for their "absolutely arbitrary method of ordering teachers to report on short notice or forfeit positions." Mr. Peaslee's remarks were greeted with applause, though several rose to defend the Boston authorities.

Boston Called Chief Offender

Supt. George L. Farley of Brockton heartily indorsed the remarks of Mr. Peaslee, declaring Boston to be the chief offender in making use of these methods. "One of my teachers was recently called to Boston on 48 hours' notice and was informed that unless she was ready in that time the position would be filled," he said.

Supt. Adelbert L. Safford of Reading was Boston's chief defender.

David Snedden, commissioner of education; George E. Gallup, and William G. Lewis, principal of the William Penn High School for Girls, of Philadelphia, paid their compliments to high schools in general. The schools were declared to be relics of past ages, which must be thoroughly shaken up to meet present-day needs.

Mr. Gallup said in part: How many men now teaching are fossils? Such men are the greatest opponents of progress. Our high school children should be taught to do detective work in helping to keep the city clean physically; they should become civic guards and report any offence against public decency and public health.

"The 300th anniversary of the landing of the Pilgrims will soon be celebrated. Are we going to invite foreigners to our shores, to observe the workings of the rotten, rundown cities of New England, and let them see how far we have fallen from the ideals of our forefathers? Let us get busy and clean up. Even in six years we can accomplish much."

Algebra Largely Guesswork

Mr. Lewis attacked the High school curriculum. "Algebra," he declared, "is a good deal guesswork and the foreign language requirements are largely a superstition. We should require English but such English as the pupils will write and speak understandingly.

"It is generally required that girls shall do the same school work as boys, but 87 per cent. of our girls marry. What part of their school training, as a rule, prepares them for married life? Every girl in the High school or in the upper grades of the grammar school should have some training which will make her useful as a home-maker."

Mr. Snedden suggested that a teacher on current events should be the highest paid of all instructors.

"The high school can gradually discard its superstitions," he said. "Among them are these: The belief that highly specialized forms of mental exercise, such as those incident to the study of algebra, geometry or Latin, can result in the development of general powers applicable to a wide variety of the contingencies of adult life.

"The belief that for the 20th century youth facing the future, culture inheres chiefly in things antiquated, and in knowledge organized strictly along logical lines.

"The belief that the average person can translate abstract knowledge into action without being habituated, under the supervision of an educational agency, to do so."

These officers were elected: Valentine Almy of Providence, president; George L. Farley of Brockton, vice president; Henry C. Morrison of Concord, N. H., state superintendent of schools, secretary and treasurer; Ulysses G. Wheeler of Newton, Josiah W. Taylor of Augusta, Me., state inspector of high schools, and E. C. Andrews of Greenwich, Conn., executive committee.

Prof. E. Charlton Black of Boston University spoke on the life and work of David Masson, late professor of English literature in Edinburg University at the afternoon session.

KAISER'S "KNIFE AUTO" PLOWS ITS WAY SAFELY ALONG ROADS BLOCKED BY WIRES

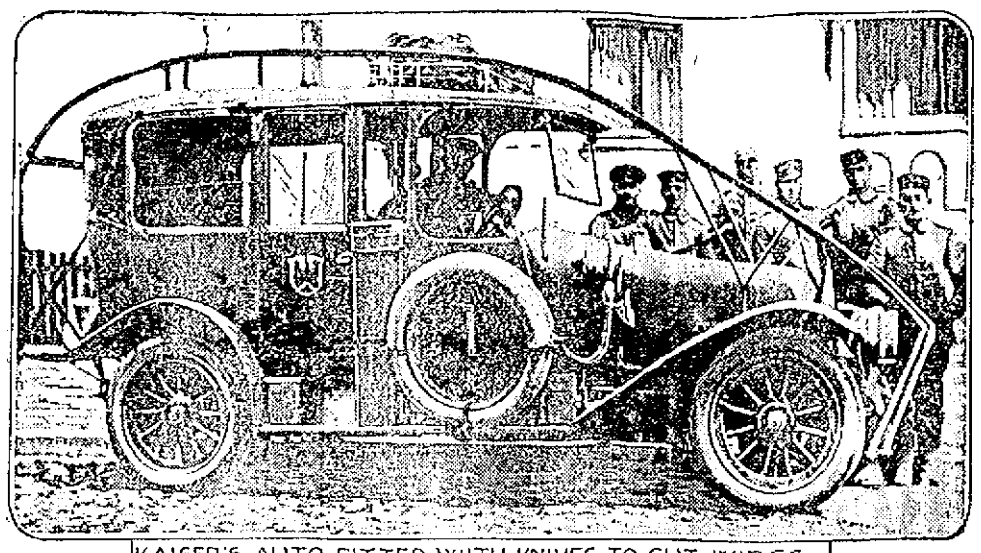

KAISER'S AUTO FITTED WITH KNIVES TO CUT WIRES.
PHOTO © 1914 BY AMERICAN PRESS ASSOCIATION

This is a picture of the kaiser's "knife auto." The imperial machine, which is used for field service in conveying the emperor from one part of the war zone to another, is fitted with two knifelike arrangements that either cut or stretch any wires that may impede the way. When being conveyed rapidly at night from one point to another the kaiser would often meet with delay were it not for this device, which is so arranged that it spreads the wires apart, letting the car safely through, or cuts the wires if they happen to be in such a position that they cannot be stretched.

BOSTON DRUG CLERK KILLED BY BANDITS

BOSTON, Nov. 21.—Charles J. Merrill, manager of the Charles H. Hitchcock, Inc., drug store at 999 Beacon street, Back Bay, was murdered in the discharge of his duty last evening. He gave his life to save the week's receipts of the store, when facing a loaded revolver of a hold up man; he kicked the door of the safe shut, and was immediately shot through the lung. The tragedy occurred at 9.20 o'clock.

Reginald C. Pickett, a 16-year-old apprentice, actually covered by the gun which had just mortally wounded Mr. Merrill, dodged into a back room, risking a death shot, and called the police.

Instantly the holdup men fled, grabbing a dollar or so from the till, but failed in their attempt on the big roll of money in the safe, which Merrill had kept from them at the cost of his life.

With a clerk, George W. Slason, Merrill and Pickett were back of the prescription counter, when two men entered the store. Slason went forward to wait on them. In an instant the youngest had shoved a gun in his face and told him to hold up his hands. He did so.

Meanwhile the other had stepped to the counter and shoved the gun into Merrill's face. Merrill, thinking only of saving the money, pretended to take it as a joke, and standing right in front of the safe, suddenly gave the door a kick, and locked it. In an instant he was shot.

Merrill went down, gasping. The boy, Pickett, only 16, saw his plight, and ducked into the prescription room, under cover for a moment. Not knowing when he might feel a bullet in his back from the robbers, he grabbed the telephone receiver, and waited trembling for central to answer his hurry call for the police.

But his quick action and frightened off the murderers. The elder took one glance into the prescription room, just as young Pickett got the police.

Frightened, he dashed out to where his companion was already emptying a little change from the cash register, and together the two raced from the store.

They had hardly escaped when Officers Rutledge, Casey and Donocan poured in in answer to the plucky call, and at once started on the trail in the Brookline police auto. The Hitchcock store is just over the Brookline line.

Wife Arrives Too Late

Merrill was found dying on the floor. Dr. Charles J. Kickham was at once called, but he had barely arrived when Merrill died.

Merrill lived at 42 Ivy street. He was married. His wife was notified that he had been shot, and reached the drug store just too late to speak to him before he died. She was attended by Chief Corey of the Brookline police.

The two surviving clerks were later called into Boston to look over two men arrested as suspects, and held at the City Hall avenue station, but they failed to identify either of them.

That the hold-up which resulted in the killing of Merrill was deliberately planned was the declaration of Mrs. Mabel Hanson, proprietress of a candy store next to the drug store, who told the police she had seen two men hanging about and that they had spoken words which presaged an attempt on one of the neighboring stores.

One of the men said: "No use going into that place; it's too quiet," referring apparently to her place, she said, and she was just giving a sigh of relief that they had gone away, when she heard the shot that killed Merrill.

Made Their Escape

Medical Examiner Cutts declared after investigation that one of the hold-up men came in the front door to distract the attention of the clerks, while the other, who actually shot Merrill, slipped in the side door, and made for the safe, only to be foiled by the plucky manager.

Then both men fled through the front door and ran down St. Mary's street to the Boston & Albany railroad tracks and so escaped.

A DELIGHTFUL RECEPTION

TENDERED TO EDWARD BOYLE, THE BLIND SINGER, AT THE WASHINGTON TAVERN

A delightful little party was held at the Washington Tavern, last evening when the Columbia orchestra assisted by the famous Kitchen club tendered a reception to Edward Boyle, the blind singer, of Worcester, Mass., who is appearing at a local theatre. Mr. Boyle is a most interesting character, of more than ordinary intelligence and well-educated. Although totally without sight, he has no difficulty in finding his way from the Tavern to the theatre without assistance, except in crossing the street and upon arriving at the theatre can make his way through the mazes of scenery and props behind the curtain and find his way to his dressing room without assistance. He is a charming story-teller, a fine singer and accomplished whistler and one of his big whistling hits is the famous "Mocking Bird" which is always included in his repertoire. At last evening's event he sang, whistled and told stories. A feature of the entertainment, also was the recitation of an original poem dedicated to the guest of honor, by Mr. William May of the Arlington hotel. Mine Host Garrity was much in evidence looking after the comfort of the guests in his usual affable and hospitable manner. A buffet lunch was served and the good time was continued until a late hour.

HOLY NAME SOCIETY

FINE PROGRAM PRESENTED LAST NIGHT—ADDRESSES DELIVERED

The most successful smoke talk ever held under the auspices of the Holy Name society of St. Peter's church took place last evening in the new school hall on Gorham street. A pleasing vocal and musical entertainment which included Irish bagpipe selections by James Daly, was given.

President Bernard D. Ward, in a brief and complimentary speech, introduced Probation Officer Edward F. Slattery, who delivered a short address, touching upon probation work, temperance and the beneficial influence exerted by the Holy Name society in the moral uplift of the community. The pastor and spiritual director, Rev. Dr. Kelcher, received a great ovation in rising to speak and after talking upon the work of the society thanked all who assisted in making the affair such a success.

The program was as follows: Piano solo, William P. Welch; song, Frank McCartin; song, John Y. Myers; song, Ruel Leclair; recitation, Edward Quinlan; song, Thomas Delmore; song, James E. Donnelly. Thomas Scanlon served as accompanist during the evening.

The committee in charge of the entertainment was as follows: Edward Quinlan, John J. O'Rourke, Michael J. Monahan and Richard Lyons, assisted by the officers of the society.

Is your fireplace ready for Thanksgiving day? The Thompson Hardware Co. can fix it up for you.

MRS. RAY'S LOW COST MENUS

Housekeepers are Advised to Cut These Menus Out for Use During the Coming Week

SUNDAY

Breakfast—Grapefruit — Pineapple Omelet—Coffee—Toast.

Dinner—Re-heated Consomme—Cold Sliced Turkey—Nut Filled Potato—Fried Egg Plant—Ray Salad—Plum Pudding.

Supper—Fried Turkey Dressing—Graham Sandwiches—Fruit—Coffee.

Breakfast

PINEAPPLE OMELET:—Beat two eggs until light. Add two tablespoons of water and a tablespoon of melted butter. Turn into a hot buttered pan and cook until the omelet is firm. Add two tablespoons of grated pineapple. Fold and serve.

Dinner

RE-HEATED CONSOMME:—Heat the soup left over from Thursday. Add to each cup a teaspoon of lemon juice.

NUT FILLED POTATOES:—Bake white potatoes and when done break open, scoop out the inside, add butter, pepper and salt and a few finely chopped nuts. Return to the oven and brown slightly.

FRIED EGG PLANT:—Pare and slice very thin and fry brown in very hot butter.

RAY SALAD:—Cream together a large cheese and tablespoon of butter. Add chopped nuts and mold. Serve with a teaspoon of currant jelly on each slice with a French dressing.

Supper

FRIED TURKEY DRESSING:—Form the dressing into small cakes and fry brown in butter.

GRAHAM SANDWICHES:—Slice very thin graham bread and spread with butter. Fill with a mixture of cream cheese and chopped green peppers.

MONDAY

Breakfast—Bananas and Cream—Creamed Fish—Toast—Coffee.

Luncheon—Re-heated Soup—Hot Gingerbread—Cheese—Tea.

Dinner—Corn Soup—Re-heated Roast Beef—Dixie Potatoes—Peas—Lettuce Salad—Jelly Prunes.

Breakfast

CREAMED FISH:—Place in a frying pan a piece of butter. Add a cup and a half of shredded fish, stirring all the time. When hot add two cups of milk into which has been dissolved a tablespoon of flour. Boil until thick.

Luncheon

HOT GINGERBREAD:—Take a cup of boiling water and a large tablespoon of butter or lard. Add a cup of molasses and two cups of flour, mixed with a teaspoon of soda. Use a small teaspoon of ginger and bake in a moderate oven for half an hour.

Dinner

CORN SOUP:—Boil together two cups of corn and the same of milk. Add a cup of hot water, a piece of butter and serve without straining.

DIXIE POTATOES:—Boil one cup of water, a teaspoon of flour, a tablespoon of cream, the juice of half a lemon, and pour over six cold boiled potatoes that have been cut in small pieces. Place in a baking dish, cover with grated cheese and bread crumbs, add a chopped red sweet pepper and brown in the oven.

JELLY PRUNES:—Boil a pint of pitted prunes in a pint of hot water until soft. Add two tablespoons of gelatine that has been dissolved in half a cup of cold water and half a cup of sugar. Chill and serve.

TUESDAY

Breakfast—Beef Hash—Stewed Figs—Currant Muffins—Coffee.

Luncheon—Potato Chowder—Graham Bread—Apple Sauce—Gingerbread—Cocoa.

Dinner—Italian Roulade of Beef—Hominy—Cheese & Nut Salad—King's Pudding.

Breakfast

CURRANT MUFFINS:—Cream one tablespoon of butter and two of sugar. Add a beaten egg, two cups and a half of flour, three teaspoons of baking powder, and one-half a cup of currants. Bake in muffin tins.

Luncheon

POTATO CHOWDER:—Cut a quarter of a pound of salt pork in small pieces and fry. Place four cups of pared and diced potatoes, one chopped onion, and a teaspoon of chopped parsley in a saucepan, cover with water, and simmer until the potatoes are tender. Then add three cups of milk and a cup of water. When boiling thicken with dissolved flour.

Dinner

ITALIAN ROULADE OF BEEF:—Cut thin large slices of cold roast beef and put a teaspoon of highly seasoned bread-crumb stuffing on each. Fold over, fasten each with a wooden toothpick. Lay in a baking pan and put in the oven. Baste frequently with a cup of hot water and melted butter in which half teaspoon of kitchen bouquet has been mixed, or with a cup of mixed brown gravy and water. When brown serve with a sauce made of brown gravy and half a cup of chopped olives.

CHEESE AND NUT SALAD:—To one large cream cheese add a quarter of a cup of chopped nuts. Serve with a French dressing.

HOMINY:—Soak over night half a cup of whole hominy. Add two cups of milk a little butter and boil slowly three hours. It should be rather dry when ready to serve.

KING'S PUDDING:—Soak two cups of bread crumbs in a cup of milk, half an hour. Then add half a cup of chopped suet, the same of molasses, a cup of raisins, half a teaspoon each of soda and cloves, one teaspoon of cinnamon and one egg. Steam three hours.

WEDNESDAY

Breakfast—Bananas — Creamed Bacon—Hashed Browned Potatoes — Baked Toast—Coffee.

Luncheon—Beef a la Surprise—Bread and Butter—Orange Cream Pie—Tea.

Dinner—Chicken Soup—Beef Rolls—Horseradish Sauce—Mashed Potatoes—Squash—Tomato Jelly Salad—Apple Custard Pie.

Breakfast

CREAMED BACON—Fry slices of bacon crisp and remove to a hot platter. Stir into the hot grease in the pan a tablespoonful of flour and when well blended turn in a cup and a half of milk. Boil until thick and pour over the bacon.

BAKED TOAST—Cut slices of bread and butter them. Lay in a baking pan and pour over a little milk. Bake in a very hot oven until brown.

Luncheon

BEEF A LA SURPRISE—Chop one onion fine, add a slice of bread, half a cup of chopped beef, a quarter of a cup of water, and boil ten minutes. Just before serving add two tablespoons of chilli sauce.

ORANGE CREAM PIE—Heat two cups of milk, add half a cup of sugar, the yolks of two eggs, a tablespoon of dissolved cornstarch, and boil one minute. Then add half a cup of oranges cut in very small pieces. Bake with one crust and frost with the beaten whites.

Dinner

BEEF ROLL—Chop fine enough beef to make two cups, add one cup of chopped fresh pork and season well. Beat two eggs, add a cup of cracker crumbs, a teaspoon of tomato catsup, and bake half an hour. Serve hot. For the sauce, heat stiff a cup of cream and add a heaping tablespoon of grated horseradish.

TOMATO JELLY SALAD—Boil two cups of tomatoes, add a teaspoon of brown sugar, a teaspoon of vinegar and season well. Strain, add a teaspoon of gelatine dissolved in a quarter of a cup of cold water, and turn into small molds. Serve on lettuce with a boiled dressing.

APPLE CUSTARD PIE—Mix a cup of sour apple sauce with half a cup of sugar, one whole egg, the yolk of one more, and one cup of milk. Bake with one crust and frost with the beaten white.

THURSDAY (Thanksgiving)

Breakfast — Grape Fruit — Broiled Lamb Chops—French Fried Potatoes—Toast—Coffee.

Dinner—Fruit Cocktail—Consomme—Olives—Small Pickles—Roast Turkey — Chestnut Dressing — Cranberry Sauce—Stuffed Celery—Glazed Sweet Potatoes—Hubbard Squash — Brussels Sprouts—Endive Salad—Plum Pudding—Crackers and Cheese—Nuts and Raisins—Coffee.

Supper—Mince Pie—Pumpkin Pie—Cocoa.

Breakfast

FRENCH FRIED POTATOES—Cut the potatoes in thin strips lengthwise. Lay half an hour in cold water. Wipe dry and fry in deep fat.

Dinner

FRUIT COCKTAIL—Mix one-third of a cup of shredded pineapple, half a cup of sliced oranges, the same of bananas, and half a cup of Maraschino cherries. Pour over the mixture a tumbler of currant jelly, three tablespoons of lemon juice and half a cup of sugar. Chill thoroughly and serve in glasses.

CONSOMME—Boil together one beef bone and a veal bone. Strain, skim off the grease, reheat, and just before serving add to each cup a teaspoon of sherry.

ROAST TURKEY—Clean and wash turkey. Rub over with olive oil, sprinkle with a little flour and fill with this dressing: One quart of Italian chestnuts, shelled and boiled until tender. Chop fine, mix with half a pound of fat salt pork that has been cut fine and add a cup of bread crumbs. Boil the liver and giblet and add to the pan gravy.

STUFFED CELERY—Beat together a large cream cheese, a tablespoon of butter and a teaspoon of chopped chives or green peppers. Fill each celery stalk with this mixture.

GLAZED SWEET POTATOES—Parboil and cut in quarters. Make a syrup of one cup of sugar, half a cup of water and boil until thick. Put the potatoes in a baking pan in a slow oven and baste often with the syrup.

PLUM PUDDING—Grate raw potato and carrot enough to make one cup of each. Chop suet very fine to make one cup and add one cup of sugar, one cup of flour, one cup each of raisins, currants and citron, one teaspoon of allspice, two teaspoons of cinnamon, one teaspoon of baking soda, half a teaspoon of salt and steam four hours. This will make one large pudding.

FRIDAY

Breakfast — Bananas — Cereal with Cream—French Toast—Coffee.

Luncheon — Creamed Toast — Lemon Snaps—Cocoa.

Dinner—Corn Broth—Baked Finnan Haddie—Boiled Beets—Fruit Salad—Orange Bread Pudding.

Breakfast

FRENCH TOAST—Dip thin slices of stale bread in beaten egg and milk. Fry in butter and serve with jelly.

Luncheon

LEMON SNAPS—Cream together a cup of sugar and half a cup of butter. Add one egg, two tablespoons, each, of cream of tartar and extract of lemon, two tablespoons of hot water and a fourth of a teaspoon of soda. Make stiff with flour. Roll quite thin and bake in a hot oven.

Dinner

CORN BROTH—Boil one can of corn 15 minutes in three cups of water. Then add a cup of milk, one cup of water, a slice of onion and boil ten minutes longer.

BAKED FINNAN HADDIE—Soak the fish for half an hour in cold water. Drain, place in a baking pan and pour over a cup of milk, a tablespoon of butter. Bake slowly until tender and the milk is nearly absorbed.

FRUIT SALAD—Slice one orange, one banana, a few cooked prunes and one pared tart apple. Serve with a French dressing.

ORANGE BREAD PUDDING—Soak a cup of stale bread crumbs in half a cup of milk. When the milk is absorbed add the grated rind of one orange and the juice of two. Sweeten to taste and add a cup of boiling milk. Beat together a minute and add the stiffly beaten whites of two eggs. Pour into custard cups and bake in a pan of hot water about 25 minutes.

SATURDAY

Breakfast—Bananas—Apple Omelet—Toast—Coffee.

Luncheon—Mexican Bean Soup—Creamed Potatoes—Sponge Cake—Cocoa.

Dinner — Clear Beef Soup — Cold Sliced Ham—Scalloped Potatoes—Curried Cauliflower—Watercress and radish Salad—Peach Cottage Pudding.

Breakfast

APPLE OMELET—Peel, core and slice two apples. Melt a tablespoon of butter and steam the apples five minutes. Melt a tablespoon of butter, add a tablespoon of flour, half a cup of milk, the yolks of two eggs, the stiffly beaten whites and the apples. Turn into a buttered pan, cook and fold.

Luncheon

MEXICAN BEAN SOUP—Soak two cups of Mexican beans two hours, cover with water and boil soft. Mash, add twice the amount of water, a piece of butter and the juice of half a lemon.

SPONGE CAKE—Beat two eggs, add a cup of sugar, a cup of flour, a teaspoon of baking powder, and a third of a cup of boiling water. Flavor and bake.

Dinner

CLEAR BEEF SOUP—Cover a soup bone with water, add one onion, a pot herb and simmer four hours. Strain and season.

SCALLOPED POTATOES—Pare and cut in thin slices. Lay in baking-dish, season, pour enough milk to cover, and bake a nice brown.

CURRIED CAULIFLOWER—Boil in salted water and when tender, drain and pour over three tablespoons of melted butter to which has been added a spoon of curry powder.

PEACH COTTAGE PUDDING—Mix two cups of flour, one cup of milk, half a cup of sugar, three tablespoons of butter, a teaspoon and a half of baking powder, two cups of cooked peaches cut in small pieces, and a little salt. Bake and serve with a sauce made by boiling a cup of peach juice and half a cup of sugar 15 minutes.

THE REPORT OF BIRTHS

26—To Mr. and Mrs. Vincent Vitkus, of 36 Stackpole street, a daughter.
28—To Mr. and Mrs. Alik Kuklis, of 16 Howe street, a son.
To Mr. and Mrs. Mataura Saka, of 50 Elm street, a daughter.

Nov.
1—To Mr. and Mrs. Lucas Rucik, of 8 Chestnut street, a son.
3—To Mr. and Mrs. James J. Redmond, of 84 Bartlett street, a son.
To Mr. and Mrs. Louis Wiener, of 38 Ware street, a daughter.
To Mr. and Mrs. Nelson Plourde, of 80 Ford street, a daughter.
To Mr. and Mrs. William A. Barry, of 24 Laurel street, a son.
7—To Mr. and Mrs. Antonio Bourassa, of 706 Lakeview avenue, a daughter.
To Mr. and Mrs. Alik Gudeliunas, of 26 Pond street, a son.
9—To Mr. and Mrs. Joseph Mytowski, of 30 North street, a daughter.
To Mr. and Mrs. Philias Mercier, of 136 Cheever street, a daughter.
To Mr. and Mrs. Omer Allard, of 750 Merrimack street, a daughter.
To Mr. and Mrs. Ernest Chartier, of 20 Circuit avenue, a son.
10—To Mr. and Mrs. George McGuire, of 211 Lakeview avenue, a daughter.
To Mr. and Mrs. Owen Coldwell, of 347 Plain street, a daughter.
To Mr. and Mrs. William Geroux, of 345 Middlesex street, a daughter.
11—To Mr. and Mrs. Wilfrid Lavoie, of 342 Lakeview avenue, a daughter.
To Mr. and Mrs. Elie Picard, of 22 Exeter street, a son.
To Mr. and Mrs. Stavros Stamatakos, of 368 Adams street, a son.
12—To Mr. and Mrs. John Lonieckis, of 20 Davidson street, a son.
To Mr. and Mrs. Manuel M. Santos of 28 North street, a son.
To Mr. and Mrs. Francis Latendresse, of 265 Cheever street, a daughter.
13—To Mr. and Mrs. Peter J. Clarke, of 1 Stevens street, a son.
To Mr. and Mrs. Edward Davis, of 8 Madison place, a son.
To Mr. and Mrs. Panagiotis Boutsicomis, of 604 Merrimack street, a daughter.
To Mr. and Mrs. Martin O'Hara, of 16 Dane avenue, a daughter.
14—To Mr. and Mrs. Arthur C. Spalding, of 131 Holywood avenue, a daughter.
To Mr. and Mrs. Hepolite Busiewich, of 141 East Merrimack street, a son.
To Mr. and Mrs. Arthur Mason, of 77 Westford street, a son.
To Mr. and Mrs. Melvin F. Orcutt, of 361 Lawrence street, a son.
15—To Mr. and Mrs. Joseph Lafille, of 69 Walnut street, a son.
To Mr. and Mrs. Theodore Veutsikaros, of 5 Lewis street, a daughter.
16—To Mr. and Mrs. Leonardo Lipani, of 302 Gorham street, a daughter.
17—To Mr. and Mrs. William Watson, of 186 Tilden street, a son.
To Mr. and Mrs. G. Allmanaris, of 118 Lewis street, a daughter.
To Mr. and Mrs. Jose S. Silva, of 42 Lincoln street, a son.
To Mr. and Mrs. William Mead, of 22 Shedd street, a son.
To Mr. and Mrs. John O'Keefe, of 54 Concord street, a daughter.
18—To Mr. and Mrs. Manuel Ramos, of 5 Arthur street, a son.
To Mr. and Mrs. Arthur Harrison of 175 East Merrimack street, a son.
20—To Mr. and Mrs. George Legaman, of 606 Merrimack street, a daughter.

You should have one of the Thompson Hardware Co's Ideal food choppers for preparing Thanksgiving dinner. Only 25c. Makes mince meat easy work.

PARALYSIS Conquered at Last. Write for Proof.
By Dr. Chase's Special Blood and Nerve Tablets. Dr. Chase, 224 N. Tenth Street, Philadelphia, Pa.

Piles BO-SAN-KO'S PILE REMEDY Gives instant relief in Itching, Bleeding or Protruding Piles. The Dr. Bosanko Co., Philadelphia, Pa.

If you want help at home or in your business, try The Sun "Want" column.

FLANDERS BATTLE FRONT

MAP OF DISTRICT WHERE VIOLENT FIGHTING HAS BEEN IN PROGRESS FOR SOME TIME

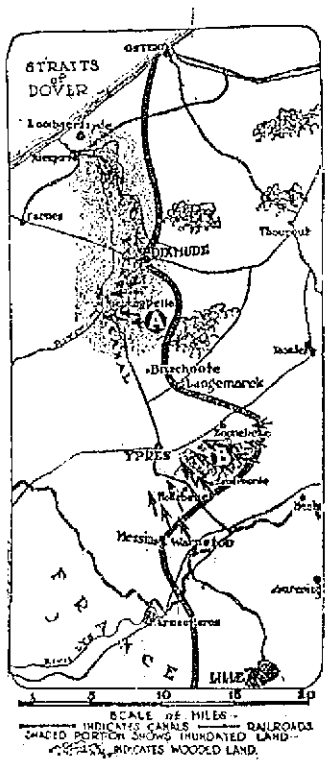

Two great efforts have been made by the Germans in the recent fighting in the corner of Belgium so far unconquered. One was to gain a clear path across the Ypres canal south of Dixmude, and the other to destroy the dangerous salient thrust into their lines in front of Ypres. Fighting of the most desperate character has gone on at both places, and in each instance the Germans almost won their point by heroic charges, but had to give way. The line on the map shows the present German positions as indicated by the French and British reports—the Germans having given few details of the fighting in this vicinity. The towns mentioned are those which have been the centers of various conflicts. The shaded area represents the district flooded by the allies to drive the Germans out. (A) is where the Germans made their way over the canal after they took Dixmude. They held the crossings in force and were pressing forward on Furnes when the Belgians blew up more dikes, and they were compelled to retire. (B) is where the Prussian guard attacked the angle of Ypres with a courage that has called out high praise in the British report. This important position was held by the British.

Mr. Thomas Larkin, formerly of this city, is playing the trombone in the Colonial orchestra at the Colonial theatre, Providence, R. I. Mr. Larkin left Lowell about one year ago and has been playing at the above mentioned theatre continuously ever since. During his stay in Providence he has organized and is president of the Musicians' union, the first to be established in that city.

BOTH AMERICAN SHIPS REPORT TO SEC. DANIELS

WASHINGTON, Nov. 21—Sec. Daniels received yesterday messages from Capt. Decker of the cruiser Tennessee and Capt. Omar of the cruiser North Carolina, acknowledging receipt of his order that no action be taken by either ship in Turkish waters without specific instructions from Washington.

Neither commander supplied additional information concerning the shots that were fired at the Tennessee's launch at Smyrna several days ago, and the state department also still was without advices from Ambassador Morgenthau.

Sec. Daniels said that he thought Capt. Decker had sent as much information about the incident as was available to him, and probably now was waiting to get into communication with Ambassador Morgenthau before sending a complete report.

Close examination of Capt. Decker's first message reveals that when the launch was fired upon from shore it immediately turned back to the ship, which was several miles away near Vourla. From that point, it is now supposed Capt. Decker reported to Mr. Morgenthau what had occurred and took the Tennessee to Greek waters, 50 or 60 miles distant, at the request of the ambassador, while the latter endeavored to get in communication with the consul-general at Smyrna and learn the exact cause of the firing.

State department officials estimated that from past delays in messages from Constantinople they should hear tomorrow or Sunday from Ambassador Morgenthau on the incidents connected with the firing. They had no doubt, however, that all would be satisfactorily explained.

It is considered quite probable that as a result of the mining of several Turkish ports and the sensitiveness of the Ottoman government on account of the presence of foreign warships even of neutral nations near her coast, the American cruisers may be kept at Chios, Greece, or some of the numerous islands belonging to Greece, which are but a half day's sail from Asia Minor. For the present the Tennessee is being held at Chios, while the North Carolina is at Beirut, Asia Minor.

The captain of the latter ship, however, sent his message to the navy department from Alexandria, Egypt. Both commanders had been asked to acknowledge receipt of Sec. Daniels' orders, as officials here were particularly anxious that the naval commanders take no action of their own initiative, though the naval regulations give officers ordinarily wide discretion under such circumstances.

The Tennessee and North Carolina will not be withdrawn from the western Mediterranean, it was stated yesterday at the navy department, no matter where the responsibility for the firing lay. The vessels will be kept within easy reach of Turkish ports to afford every assistance possible to distressed Americans should emergencies arise.

FIRE IN BOWLING ALLEYS

Fire was discovered about 5.45 o'clock yesterday afternoon in Kittredge's bowling alleys, corner of Central and Market streets, and a telephone alarm was sent to the Central fire station. The blaze had started between the floors and it was necessary for the firemen to destroy a large space of the floor in order to get at the flames, which were quickly extinguished. None of the alleys was damaged.

The High street company responded to a telephone alarm for a fire in an ash barrel in the rear of 242 High street at 6.30 o'clock. No damage.

NO BETTER

Workmanship or finer material was ever combined than will be found in our showing of

HANDSOME

CARVING SETS

FOR THANKSGIVING

Highly Tempered Steel Blades
Plain and Sterling Silver Mounts

BARTLETT & DOW
216 Central Street.

SPECULATOR FINED $10

NEW HAVEN, Nov. 21.—Carlos Greeley, who claimed he was from Brooklyn, N. Y., was fined $10 and costs in the city court today, charged with offering football tickets for sale contrary to a city ordinance. A detective said that Greeley offered him two tickets for $25 and he had one other ticket to sell.

CARD OF THANKS

We wish to express and extend our heartfelt thanks to our relatives and many friends and also to the organizations with which our son and brother was affiliated, for the beautiful floral offerings, expressions of sympathy and the kindly acts accorded us at our bereavement in the accidental death of our loving son and brother.
Mr. and Mrs. Frederick R. Fox and Family.

ROMANTIC MARRIAGE OF LOWELL WOMAN

Mrs. Littlefield Got Her Husband Through an Advertisement and Now Sends Order to Lowell

"It pays to advertise" so says Charles Royce, a section foreman for a railroad at Knife river, London crossing Minnesota, for the westerner advertised in a newspaper for a wife and he got one, and right here in Lowell and his bride was formerly Mrs. Emma Littlefield of Willie street, this city, who left Lowell last August for Minnesota, where recently she was married to Mr. Royce. Mrs. Royce is now happy inasmuch as she has her two sons, Frank and Charles, with her.

It seems that sometime in July Mrs. Littlefield, who was employed at the Whithall Manufacturing Co. in Rock street, saw an advertisement in a newspaper where a man away out in Minnesota wanted a Lowell bride. Mrs. Littlefield replied to the advertisement in a joking way and pretty soon numerous letters were exchanged. Finally the correspondence became serious and the "lovers" exchanged photographs and an engagement followed.

Last August Mrs. Littlefield received a check covering her traveling expenses to Minnesota and accompanied by her two sons, Frank, aged 18 years, and Charles, 12 years of age, she set out for the west.

Not a word was received from the trio until Thursday, when a clerk in the shoe department of the A. G. Pollard Co.'s store received a large order for shoes from Mrs. Littlefield, who is now Mrs. Royce. The woman in her letter states she is married to the man she corresponded with and is very happy. She states her two sons are living with her, Frank being employed with his step-father, while Charles attends school. The letter also states the husband is a section foreman on the railroad and a "very nice" man, who believes in advertising. It is safe to assume that the A. G. Pollard Co. also believes in advertising for it was through an advertisement placed in The Sun that the store received an order for shoes to be delivered at Knife River, Lonion crossing, Minnesota.

CHICKENS WERE STOLEN

Footprints on Thursday's snowfall led to the arrest this afternoon of a man who gave his name as Edward Miller and who will be arraigned in court this morning charged with the larceny of 11 hens from George B Wright of Chelmsford Centre. According to the police of Chelmsford, Miller has been leading a peculiar life of late, and it is believed that a number of petty thefts have been cleared up by his arrest.

The henery of George B. Wright, located in the south part of the town, was visited during the night and 11 of the best hens stolen. No disturbance was made in stealing the hens and the occupants of the Wright farm heard no noise. This morning when the theft was discovered, Constable Richardson was notified and the tracks in the snow were traced to a dilapidated barn located on an abandoned road near South Chelmsford. This building was visited about 1 o'clock and after a lengthy search Miller was found hiding in the hay.

He was finally removed from his position and a search of the premises revealed a bag containing 11 hens and a quantity of heavy brown wrapping paper. The chickens had all been killed and partly plucked. The police believe that Miller is an expert at robbing chicken coops, as the killing and plucking of the animals seemed to be the work of a professional.

Little is known about the defendant and it is thought that he is giving an assumed name. For six weeks he worked on the farm of Fred Parks in Chelmsford Centre but has not been seen for two weeks. An attempt was made to arraign the man in court yesterday but he appeared to be suffering from some illness and was unable to plead to the complaint which was preferred against him.

FIVE WERE KILLED

Auto Struck by Passenger Train Near Fort Dodge, Ind.

FORT DODGE, Ia., Nov. 20.—Five persons were killed and one injured when an automobile in which they were riding was struck today by a Minneapolis & St. Louis northbound passenger train at Halligan, 12 miles from here.

COURT DOCKETS FREE

FROM LONG LIST OF INDUSTRIAL CASES—AUTO ACCIDENT CASES NOW NUMEROUS

A fact noted this year at superior court is that practically all the industrial cases, such as accidents in mills and other industrial places, have disappeared as a result of the workmen's compensation act.

Heretofore most of the cases brought to the attention of the superior court were based on accidents, some of them being very trifling. There was a lengthy litigation and it usually ended in favor of the manufacturers. In many cases after verdicts were rendered in court the plaintiff received but little of the amount on account of the large expenses in bringing cases to court. This has now been done away with and instead of these cases being settled in court, they are being taken care of by liability insurances through the workmen's compensation act.

Roger Hurd, clerk of the superior court in conversation with a reporter of The Sun yesterday stated that about 2000 cases of the industrial nature have been taken away from the sheriff's office in Boston this year. However, he said the list of cases to be tried before jury is still quite large for the reason that automobile accidents have practically replaced the industrial cases. He said the contract cases have increased to a certain extent, so the lawyers are kept as busy as ever despite the big drop in industrial cases.

SMUGGLING IS CHARGED

MAN HELD ON CHARGE OF ATTEMPT TO SMUGGLE AUSTRIAN RESERVISTS INTO U. S.

NIAGARA FALLS, Ont., Nov. 20.—Joseph Snyder, charged with the attempt to smuggle Austrian reservists into the United States, was held for trial by a police magistrate here today. Snyder's two sons, who were arrested with him, were honorably discharged on agreement between counsel on the ground that there was no evidence against them.

EMBARGO ON AUSTRALIAN WOOL

WASHINGTON, Nov. 20.—The embargo on Australian wool has been made absolute, according to advices which reached Washington this afternoon, licenses for the exportation for any of the product to the United States having been revoked.

LEAPED OUT WINDOW

SLIGHTLY DEMENTED WOMAN IS SERIOUSLY HURT—FOUND IN HER YARD AT BRIGHTON

BOSTON, Nov. 20.—Hearing groans as he was passing along North Beacon street, Brighton, at 2.30 this morning, Harry Nicholas of 88 North Beacon street went into the yard at 92 North Beacon street and found a semi-conscious woman lying on the ground in great pain.

Nicholas called the police and the woman was removed to the City hospital, where it was found she was suffering from severe injuries to her back and bruises of her left wrist.

She was Mrs. Mary Healey, 43, who resides at 92 North Beacon street with her family. She had been lying in the severe storm for some hours. Upon questioning her family it was learned that Mrs. Healey has been slightly demented. About midnight, when every one else in the house was soundly sleeping, she got up, opened a second-story window and jumped out, landing upon the hard ground, 18 feet below. Her condition is critical, and it is feared she may suffer pneumonia from the exposure.

ATTEMPT TO COME BACK

FORMER MAYOR SCHMITZ OF SAN FRANCISCO TO THROW HAT IN THE RING

SAN FRANCISCO, Nov. 20.—Former Mayor Eugene Schmitz, the "violinist mayor" and the "earthquake mayor" is homeward bound from New York with the definite intention of entering an active campaign for election as mayor next year. This announcement was made today by a brother of Schmitz, who said the former mayor would "seek vindication" at the polls. Schmitz was involved in the Reuf exposure shortly after the San Francisco disaster.

THREE BURNED TO DEATH

PITTSBURGH, Nov. 20—Mrs. Maria Petro and her daughters, Amie and Elizabeth, were burned to death when their home in Homestead was destroyed by fire today. The mother was burned trying to save her sleeping children.

A LARGE OFFICE

34 by 14 feet, on the second floor of the HARRINGTON BUILDING, 52 Central St., good light and ventilation, for rent. Will be partitioned off to suit a desirable tenant and will be rented or leased at a very reasonable rate. Apply to D. J. Harrington, Building Manager, 901 Sun Building.

EDDIE RENZ AND FRED KAISER EXPECT TO BREAK WALKING RECORDS AGAIN

NEW YORK, Nov. 20.—Eddie Renz of the Mohawk Athletic club and Fred Kaiser of the New York A. C. will probably appear Nov. 28 in the contest under the auspices of the Irish-American Athletic club, and their friends are wondering if they will again lower records. A few days ago, in a meet held by the Walkers' Club of America, they lowered the American indoor walking records for every mile from twelve to twenty-five. These records were made by James Clark of the Harlem A. C. and had stood since 1880. Renz covered the twenty-five miles in 3:52:11. The previous record was 4:03:35. Kaiser's time for the distance was 3:56:45. They were both going strong at the finish, Renz doing the last mile in 8:59, almost as good as he did the first mile.

FRANCE TO PARTICIPATE

IN THE PANAMA EXPOSITION AT SAN FRANCISCO NOTWITHSTANDING THE WAR

BORDEAUX, France, Nov. 20.—The French cabinet decided today that notwithstanding the war, France will participate officially in the Panama exposition at San Francisco.

PLOUFF IS SENTENCED

BOSTON, Nov. 20.—Joseph A. Plouff, formerly president of the Lafayette Savings bank, today pleaded guilty to five counts of larceny from the bank and was sentenced to serve from four to seven years in state prison.

If you want help at home or in your business, try The Sun "Want" column.

If you want help at home or in your business, try The Sun "Want" column.

EXCUSE ME

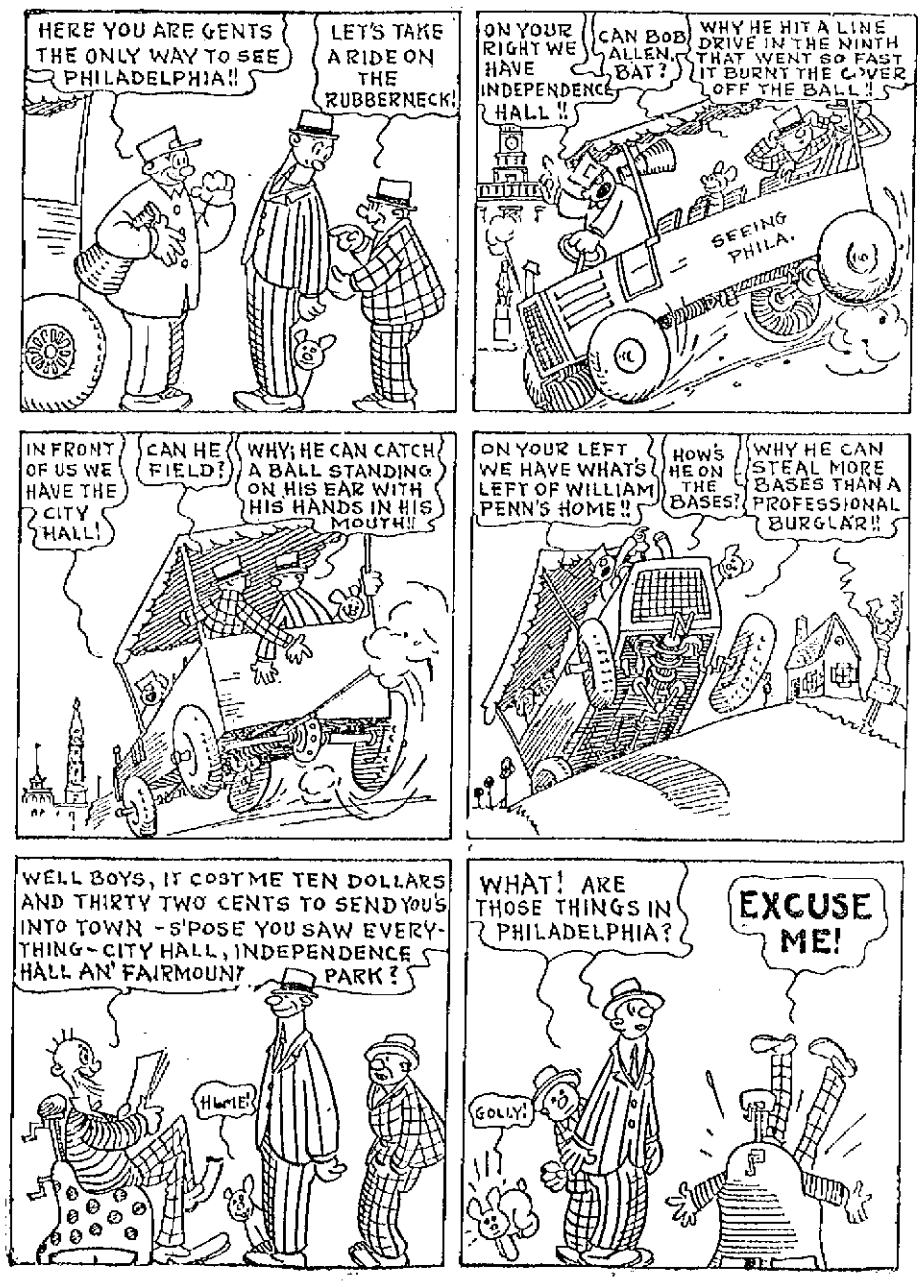

LIBERTY SQUARE MARKET

COR. LIBERTY SQUARE AND FLETCHER STREET

CHARLES E. WALSH, PROPRIETOR

OUR aim is to make our store the recognized leader for genuine value. With this end in view we carry in stock only the freshest goods of the best quality, and we sell them at prices which impress upon our customers the fact that our store "Teaches Economy."

Sugar, lb.....5 1-2c
Fancy Baldwin Apples, pk. 10c
Best Bread Flour, bag 83c

Fancy Smoked Shoulders, lb. 13½c
Fancy Corned Shoulders, lb. 13c
Fancy Corned Beef, lb.....9c
Fancy Spare Ribs, lb.....12c
Legs Fall Lamb, lb.....15c
Fall Lamb Chops, lb.....15c
Fresh Killed Chickens, lb....23c
Fresh Killed Fowl, lb.....17c
Fancy Roast Beef, lb. 12c to 15c

Best Cabbage, lb.....1c
Best Squash, lb.....1 1-2c
Turnips, lb.....2c

Turkey and Chicken For Thanksgiving

Fresh killed—The best you can buy and at the lowest price.

Buy Your Thanksgiving Dinner Here.

Cornstarch, pkg.....5c
Quaker Corn Flakes, pkg.....4c
Best Macaroni, pkg.....6c
Best Spaghetti, pkg.....6c
Best Catsup, bottle.....8c
Columbia Salt, bag.....4c
Best N. Y. Pea Beans, qt.....9c
Choice Teas, lb.....23c

Best Corn, can.....7 1-2c
Best Peas, can.....7 1-2c
Best Tomatoes, can 7 1-2c

Special Sirloin Steak, lb.....20c
Special Pork Chops, lb.....15c
Fresh Pork Loins, lb.....16c
Fresh Pork Butts, lb.....16c
Fresh Hams, lb.....16c
Fresh Shoulders, lb.....14c
Fresh Pigs Feet, lb.....7c
Fresh Kidneys, lb.....8c

Best Onions, lb.....2c
Finest Celery, bunch.....10c
Best Cranberries, qt.....5c

BEST GREEN MOUNTAIN POTATOES, Peck.....18c

TELEPHONE 178 Telephone Orders Given Careful Attention

PROMPT FREE DELIVERY

Telephone Orders Given Careful Attention TELEPHONE 1782

FULL BLOODED INDIAN

ALEX. P. HOWELL CALLED TO ANSWER INDICTMENTS CHARGING IMPERSONATION

SHREVEPORT, La., Nov. 20.—Alexander P. Howell, said to be a full-blooded Choctow Indian, formerly member of congress from Oklahoma, was brought to Shreveport today to answer three indictments charging impersonation of a government officer and violating the law which forbids any persons acting as attorney or agent in Indian claim territory without having obtained government consent.

EXECUTIVE COUNCIL

Private Hearing on Petition for Removal from Office of Bank Commissioner Thorndike

BOSTON, Nov. 20.—Governor Walsh presided at a private session of the executive council today when a hearing was given on a petition of W. Edwin Ulmer, an attorney, for the removal from office, of Bank Commissioner Thorndike. The petitioner claimed that Mr. Thorndike had failed to stop illegal acts by officials of a savings bank in New Bedford. According to Ulmer, the bank had loaned money to manufacturing corporations, officials of which were members of the bank's directorate. The council reserved decision.

ESCAPED DEATH

Mr. & Mrs. Frank Mahony in Auto Accident at Palmer

Fireman Frank P. Mahoney, and Mrs. Mahoney, had a narrow escape from very serious if not fatal injury when an automobile in which they were riding and which was being operated by Mr. Mahoney, turned turtle in Palmer, Mass., Thursday afternoon. The automobile caught fire and was destroyed. Mr. Mahoney was pinned beneath the machine for a few minutes but succeeded in extricating himself. He is attached to the Fourth street fire house and lives in Beach street. Mr. and Mrs. Mahoney came home after the accident, part way by automobile and part way by trolley. Mr. Mahoney reported at the fire station this morning, but was unfit for duty because of his injuries and was given leave of absence for the day. Mrs. Mahoney was considerably bruised and suffered a nervous shock.

SEC. WILSON A SPEAKER

"NO PERMANENT INDUSTRIAL PEACE UNLESS BASED ON INDUSTRIAL JUSTICE," HE SAYS

PHILADELPHIA, Nov. 20.—"There can be no permanent industrial peace that is not based on industrial justice," declared William B. Wilson, secretary of the federal department of labor, today to the delegates of the American Federation of Labor. Introduced to the convention by President Gompers as "our Bill" and addressing the delegates as "Fellow trade-unionists," Secretary Wilson said that he had been criticized for certain statements he had made at the federation's convention at Seattle last year and declared that he reaffirmed what he said there and that he would not change one title of the statement that every title to property is a law created and a law-protected title. The secretary said he had also been accused of partisanship in conducting his department. "If securing justice to those who earn their living by the sweat of their face is partisanship," he exclaimed, "then count me a partisan on the side of the man that labors."

"The department of labor has also been accused of partisanship," Mr. Wilson continued, "on the theory that in acting as mediator in labor disputes it is performing a judicial function. That is not true. It performs diplomatic functions. There is no more reason why the department of labor should be barred from handling labor disputes in a diplomatic manner than there is for barring the state department from handling international disputes.

"What we want in handling labor disputes are men who are experienced and level-headed and who understand the technicalities involved. In carrying out its work, the department takes men who are inexperienced and have the technical knowledge of the employes' side and also men who are experienced and have the knowledge of the employers' side and sends them out to perform their work.

Speaking on industrial justice, Secretary Wilson said: "There are still extremists who look upon the workman only as a part of machinery of the establishment. When a piece of machinery is crowded and breaks down from strain it costs the employer something to repair or replace it. Not so with the human being," declared Mr. Wilson. "When the human machine is crowded and breaks down from strain it costs nothing to replace it. We contend that the human machine should be treated differently from inanimate machinery."

In conclusion Secretary Wilson declared that he would use the most effective measures to uplift the workers and added that in his experience the most effective force to improve the conditions of the working people "were the trade unions of the country."

CORONER'S INQUEST

PEORIA, Ill., Nov. 20.—Several witnesses described at a coroner's inquest today the attack made on Eugene F. Baldwin, publisher of the Peoria Star, by Giles Keithley and Fred Faber on Oct. 2. Mr. Baldwin died a few days ago and the coroner seeks to learn if there was any connection between the attack and the death of the publisher.

A big array of legal counsel and medical experts were in attendance today.

SHOT BY BROTHER

Charles Strinas of Worcester is Probably Fatally Injured

WORCESTER, Nov. 20. — Charles Strinas was shot and probably fatally injured this afternoon by his brother James, proprietor of a poolroom on Mechanic street. The bullet was intended for another man who was leaving the poolroom and whose departure James Strinas sought to prevent.

SECRET MEETING

Of the $135,000,000 Pool Loan Committee in New York

NEW YORK, Nov. 20.—The $135,000,000 cotton pool loan committee organized recently under the auspices of the secretary of the treasury and embracing the leading banks of the country met here today at the Federal Reserve bank of New York. The meeting was held behind closed doors

It was expected that steps would be taken to appoint committees for each of the cotton growing states to investigate applications for loans on cotton and to dispose of other incidental work.

GAVE A GAME SUPPER

BERRY SIMPSON IN ROLL OF HONOR AT WAVERLY HOTEL — PARTRIDGE AND PHEASANT GALORE

Berry M. Simpson of Fourth street, Centralville, gave a game supper to a party of friends at the Waverly hotel Thursday and those fortunate enough to be invited to a seat at the table declared it to be the greatest game supper served in Lowell since the days of John Derby. When Chef Phillips received the order for the game supper his face fairly beamed with pleasure, for be it known that no chef in Massachusetts has anything on Harry Phillips when it comes to preparing partridges, pheasants, rabbits or anything else in the game line, and last night he did himself proud. Mr. Simpson, whose prowess as a hunter no man would dare question, supplied the game, consisting as aforementioned, with a little venison on the side. Supper was served in the grill room and ten or a dozen men participated in the glorious feast. The partridge and pheasant with walnut dressing and all the other fixings was a treat fit for the nobility, and every man there was a prince. When the cigars were passed around one of the diners remarked that it would be difficult indeed to enjoy the Thanksgiving turkey after feasting on the plump partridge and plumper pheasant.

Y. M. C. A. AUXILIARY MEETING

The Women's Y. M. C. Auxiliary to the Lowell Young Men's Christian association hold their regular monthly meeting in the association hall this afternoon at 3 p. m.

After the devotional exercises, conducted by Rev. F. G. Algers of the Pawtucketville church, there was a sketch by high school boys presenting "A Mistaken Identity." The boys taking part were Robert Ward, Augustus Dutton, Alfred Fletcher, Frank Bale, Leonard French, Milton Washburn, Richard Bartlett.

Arrangements were completed for the auxiliary fair to be held in the association building on Wednesday, Dec. 9, and Thursday, Dec. 10, when a large part of the balance still needed to be paid in on the auxiliary pledge on the debt fund, it is hoped, will be secured.

A second entertainment was given by the high school boys after this meeting. The program was: Piano solo, Arthur Dows; vocal solo, Donald Fletcher; current events, Guy MacLeod, and violin solo, Hugh Goodrich.

LARCENY OF $130,000 CHARGED

NEW YORK, Nov. 20.—Richard J. Hartman, formerly president of a local theatrical ticket agency, entered a plea of not guilty when arraigned in the court of general sessions, on three indictments charging him with the larceny of $130,000 from Mrs. J. S. MacKenzie, widow of a former official of the Singer Sewing Machine company. In default of $25,000 bail he was locked up to await trial.

SUN REAL ESTATE AND BUILDERS' PAGE

REAL ESTATE MARKET

Dealers Give Encouraging Reports for Week—Building Activities and Reports of Sales

Workmen have been engaged in pointing the pinnacles and towers of the church of the Immaculate Conception, and scaffolding has been standing about the exterior of the edifice for a period of more than a week. The work will be completed very soon.

Real estate men state that at about this time they expect to make many sales to people seeking property for purposes of investment and that their sales throughout the winter months will be for the most part to investors rather than home seekers. All of the prominent real estate firms appear to be enjoying good business and all give very encouraging reports this week.

The chief building activities are the erection of several large new dwellings an account of which appears on this page. In addition there are numerous people repairing or remodeling their dwellings or business property.

Sales by E. F. Slattery, Jr.

Edward F. Slattery, Jr., 904 Sun building, reports the following sale for the week ending November 20th:

Final papers have been signed on the sale of an attractive cottage house situated at 4 Rockdale avenue, near Bowers street. It is a two and one-half story house with seven rooms and bath. The roof is slated and the property is in first class condition. The total assessment on the property is $1600. This property is sold for Mrs. Grace L. Neville. The purchaser is Capt. Bernard J. Dunn of the local fire department. This sale is negotiated in conjunction with the office of T. H. Elliott.

Sales by Abel R. Campbell

Abel R. Campbell, real estate broker, with offices at 403-405 Sun building, reports the following sales for the week ending November 20th:

The sale of the excellent 11-room one-family dwelling situated at 46 Oak street. The house is equipped with quartered oak floors, fireplaces, bath, furnace heat and other modern conveniences. The house is located on a corner and the lot contains 5700 square feet of land. This was sold for Mr. William L. Robertson, the well known furniture dealer of Prescott street, and was purchased by a local resident who is already occupying the house.

The sale of a new and modern one-family dwelling in the Highlands near Middlesex street. There are eight rooms in the house. The house is steam heated, is equipped with gas and electricity and all of the floors are hardwood. The lot contains about 4650 feet of land. The house was sold for a local builder to a resident of this city. Names will be reported at a later date.

Sales by Byam Bros.

Byam Bros., real estate brokers, with offices at 97 Central street, report the following sales for the week ending November 20, 1914.

Contracts for the purchase and sale have been signed calling for the transfer in the near future of an excellent two and one-half story, two-family house situated in the Highland district near Liberty street. Full details will be given on passing of final papers.

Contracts calling for the purchase and sale of a very attractive cottage property comprising seven rooms, hennerics, and about 11,000 feet of land situated in Middlesex Village district have been signed. Further particulars will be given on passing of final papers.

William F. Hills, of 21 Davenport terrace plans to change the building over into apartments.

Peter Bissonette of Nashua will have general repairs and alterations made upon his property located at 28-30 Spring street, this city. New toilets with fixtures will be installed.

C. J. Bontilier will partition off a portion of the kitchen in his dwelling at 671-673 Rogers street to make two bath rooms. New toilet and bath fixtures will be installed. The partitions will be plastered.

The Codahy Packing company will repair and remodel the building which is located in Market street. New supports will be placed under the roof over the wagon shed and the roof itself will be repaired.

The damage done to the property of William A. Livingston Grain Co., at 475 Middlesex street in a fire some time ago will be thoroughly repaired. The main building will have a new roof, new walls, etc. The elevator will be extensively remodeled. The new roof will be of asbestos.

Michael Corbett, of Highland street, will build a new front in his store at 79 Gorham street. The new front will be of the most attractive type for display purposes and the work will include new window frames, etc. He will also build a small addition to the rear of the building.

William A. Arnold will build an addition to his residence at 401 Beacon street. The addition will be 6½ feet square and will be used for storage purposes. The foundation work will consist of posts and the new portion will adjoin the side of the present building.

A two-apartment dwelling will be erected by Joseph Johns of 13 Chestnut square and the site of the new residential structure will be 33-35 Daniels street. Each apartment will contain five rooms, pantry and bath. The front of the building will measure 23 feet and the side 50 feet. It will be steam heated. Approximate cost, $3000.

Beautiful New House

The new house which will be built by Frederick A. Tuttle will be a magnificent dwelling when finished. Mr. Tuttle now resides in Thorndike street and the new building will be built at 805 Andover street. It will consist of nine rooms, a sun room, pantry, bath, laundry and reception hall. It will have a foundation of stone and will be heated by steam. The new house will cost approximately $5000.

New Dwelling and Store

Oliver Beauregard of 22 Wingin street will soon erect a new building to be used as a dwelling and store. It will be located at 856-858 Moody street. The dwelling portion will consist of one apartment of six rooms, pantry, bath and reception hall. It will measure 25 by 56 feet and will be heated by steam. The store will be a spacious one and up to date in every way. The new building will cost $2800.

Addition to Hospital

An addition is to be built to the Lowell General hospital in Varnum avenue to afford a new sun room for the institution. This addition will be erected over the one-story corridor connecting the two hospital buildings. It will measure 8 by 69 feet and will form an attractive addition to the hospital's resources. The roof of the addition will be flat. The cost will be about $300.

Building New Houses

Frank E. Harris of 21 Belmont street is building two new houses. One of these will be situated at 78 Chauncy street. It will be a one-apartment dwelling containing eight rooms, pantry and bath and will measure 26 by 39 feet. It will have a foundation of stone and cement and a slate roof. The house will be heated by means of steam apparatus. The second house is the same size and of similar style and will be built at 74 Chauncy street. The cost of each is estimated at $1800. Judging from the plans, they will be of the most modern type and very attractive structures.

Texas Oil Co. Building

The Texas Oil Co. will build a new pump house near the tracks of the N. Y., N. H. & H. R. R. north of Canada street. The building will be constructed of wood and will have a concrete foundation. The front will measure 10 feet and the side 16 feet. The cost, it is estimated, will be about $300. This company will also erect two new oil tanks near the pumping house, each tank to have a capacity of 17,000 gallons. There will also be constructed loading platforms along the tracks. The tanks and platforms will cost in the neighborhood of $1500.

Cross Awning Co. Moved

The Cross Awning Co. has moved its establishment from 215 Dutton street, to 277 Dutton street where more room and better facilities are afforded for the carrying on of the large business. The Cross Awning company is one of Lowell's busiest manufacturing firms and has been established for more than 50 years. The company manufactures high grade waterproof canvas covers, storm shields, covers for wagons, trucks, etc. Its business has constantly increased until larger quarters were needed. The Cross Awning company has many orders on hand and is doing a large business in Lowell at this season. The manager is Mr. G. Buel Palmer.

PLANNING SMALL HOUSES

It is a proverbial fact, among architects and builders, that every man strives to build a larger home than he can afford. Even the man who builds a three-room bungalow goes into debt before the home is complete in order to have it a little better than he might get along with for a while, at least. The man who (without persuasion from his architect) voluntarily decides to see how small he can build a home and have it fill his needs would, according to a writer in the Pittsburgh Gazette-Times, be a curiosity to the average builder or architect.

The planning of a small home is more difficult than the planning of a larger one to meet the requirements of the same family. Not because the arrangement cannot be as convenient, for anything built on a large scale can be built on a small scale, within a certain reasonable minimum, but because the average person has an exaggerated idea as to how much room he needs for living purposes.

When sitting in the parlor, with two or three friends, the actual space that is taken up together with the usual parlor furniture is not considerable; when the dining-room is openly connected with the parlor, the effect of distance prevents a cramped or stuffy appearance.

In the dining-room, of course, the size of the table, together with the fact that a passage must be maintained around the outside of the seated guests, establishes a ten-foot minimum for the least dimension. The dining-room should be made a little longer than its narrowest dimension, to permit extension of the table on special occasions. This extra length is often obtained by projecting a bay, which, when properly designed, adds to the attractiveness both within and without.

Some people think they simply cannot get along without a den. The writer admits that he is one of those people. A little place, even if not more than five feet wide, in which to study, write, read, or converse privately is always a convenient accessory. Placing a comfortable couch in it makes an extra bedroom on special occasions. In a small home, however, this space can be distributed between the other rooms and one of the bedrooms furnished to take its place. The number of chambers is, of course, established by the number in the family and the number of expected guests.

A fireplace is always a splendid thing in any home, for its cheerfulness and the heat it affords on mild winter days, as well as being a splendid ventilator at all times, but it is expensive, and takes up altogether too much room for a small home. It should, therefore, be omitted together with such desirable but unnecessary luxuries as a first-floor toilet room, large pantry and conservatory.

For the best appearance a home of small dimensions should not be full two stories high. Making the height of the first story not over 9 feet increases the size of the rooms in appearance and makes it unnecessary to project the second story quite so high into the air. While it must be admitted that a slant in the bedroom ceiling is not the most desirable thing, still, when the slant starts not lower than 5½ feet or 6 feet from the floor, it is not in the way of bedroom wall furniture, and does not interfere with head room even at 5½ feet, for no one stands or walks against the wall.

When the slanted part of the ceiling is insulated properly from the weather and the room is properly ventilated, it does not make the room either hotter or colder; in fact, it requires a little less heat radiation in winter.

From an investment standpoint it is a significant fact that small homes containing a sufficient number of rooms and all modern conveniences sell better and at larger profits in proportion to the investment than larger and most costly homes, which would indicate that the average homebuilder would be content with rooms not quite so large as he thinks is necessary when planning a home if he could only see a home in every other way meeting his requirements, with rooms just large enough to be practical and homelike.

ABOUT FIREPLACES

H. Blecher contributes the following to the building page:

As open fireplaces are becoming more popular each year, perhaps a word concerning them may prove of interest to readers of the paper. In order to obtain the best results each fireplace should have a separate flue. Almost every practical man knows that, but the size of the flue is where the majority of the younger men go astray.

The flue must be large enough to furnish a good draft and carry away the smoke and gases generated. It must not, however, be so large as to take all the heat away with it. The arrangement of the throat has a great deal to do with the latter fault.

I was once called upon to fix a chimney that had blown over. When completed the owner said she wished I would look at the furnace as it heated every room but one and that one was like an icebox all the time. I told her that I knew nothing much about furnaces but would see what I could do. I found that the one room the furnace would not heat was the living room which had in it an open fireplace. I took my pencil and paper, did a little figuring and told her that the flue of the fireplace was altogether too large and was carrying away from the furnace the heat for that room. A damper was needed as there was none in the throat with which to regulate the draft. A flue of about one-tenth the area of the opening has always given the best of satisfaction for me when wood was used as a fuel; for anthracite coal a flue about one-fifteenth the area is a good size. These measurements are for square or rectangular flues. A circular flue would be about one-twelfth of the area for wood and one-eighteenth the area for coal.

Not a few mistakes are made in the following manner: The plans call for an 8-in. flue and show a square flue lining. Perhaps there is no square flue lining handy or for some other reason, so an 8-inch round flue lining is put in the place of an 8x8 in. one. The round flue gives an area of 50⅜ sq. in. while the other one gives an area of 64 sq. in., so you see there is a difference of 13⅝ sq. in. in the area. No doubt there would be trouble with the draft, for I have seen that done myself, else I should hardly believe it.

There is altogether too many boys who learn the practical (?) side of their trade and scoff at books, theory, geometry, etc., and do not know the difference between an 8-in. round and an 8-in. square pipe. It is always well to follow the plans to the very letter unless you speak to the architect before changing the least thing.

A MODEL PEDESTALED OPENING

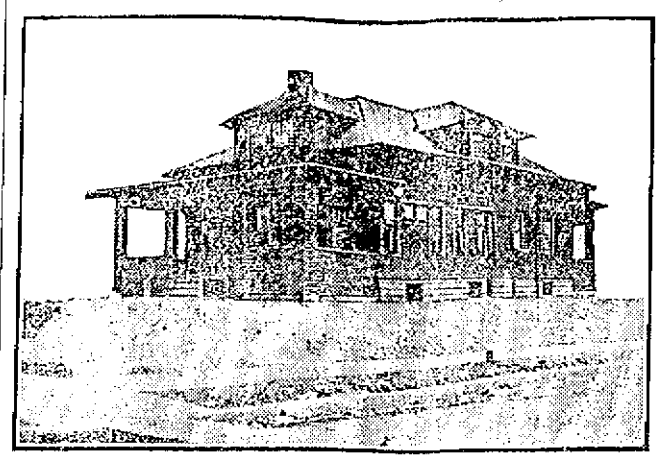

PERSPECTIVE VIEW—From a Photograph

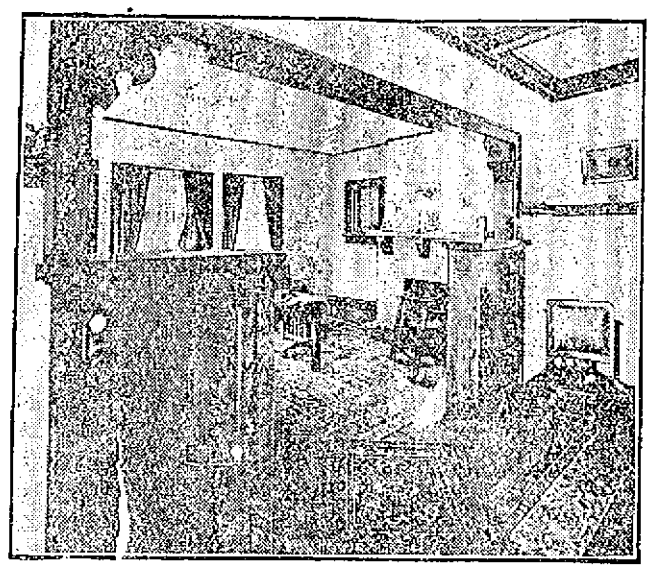

INTERIOR VIEW—A PEDESTALED OPENING

This interior view is taken from the dining room, showing the high pedestaled opening between the dining and living room. A battery of windows and also the art glass windows at either side of the fireplace in the living room are shown; also the cabinet built in the pedestals on the dining room side. These cabinets may be used for magazine shelves, closets or general storage space. Size, 30 by 44 feet. Cost to build, exclusive of heating and plumbing, $3500.

FRENCH BUILDING METHODS

It is unusual for a house, however small, to be erected in France without the service of an architect, who not only draws the plans, but actually superintends the work, says an exchange. Usually it is he who orders the building material and assures himself that its quality is up to requirements.

The contractor and his workmen perform their duties in conformity with the architect's orders, and the latter, who is usually a man of capital, advances the funds required in order that the contractor need not wait for payment until the building is completed.

Moreover, the French law imposes on the architect a serious responsibility, since he, as well as the contractor, is responsible for all defects of construction during a period of ten years.

BEDROOM LIGHTING

The bedrooms require local and general lighting. Portable lamps attached to baseboard outlets should be arranged by bedsides on sommoes or telephone tables. Baseboard outlets for dressing table lamps should be provided. Indirect illumination renders the expense of interior closet lights, with their unreliable "automatic" switches, unnecessary, also providing an excellent light for viewing one's self in mirrors on bureaus and in pier or cheval glasses. When twin beds are placed slightly separated, the tendency is to put a portable lamp between them. Sometimes this is less convenient than a separate lamp beside each bed.

REAL ESTATE TRANSACTIONS

For the Week Ending Nov. 20, 1914

LOWELL

Charles P. Witham et ux to Arthur R. Smith, land on Canton street.

Harvey B. Greene et ux to Frances C. Knowlton, land and buildings corner Pine and Dumerle streets.

Edward C. Libby to Annie Elizabeth Matzen, land on Parker street.

Warren H. Simmons to Charles F. Kappler, land on Cosgrove street.

Jared P. Maxfield by mtgee to Theodore E. Parker, land and buildings on Smith avenue.

Mary A. McGuigan et al to Antonio A. Pacheco, land and buildings corner Cherry and Chapel streets.

Levi B. Hall est by tr to William S. Hall, land and buildings on Coburn street.

Nellie Frazer et al to Elliot T. Bonner, land and buildings corner Chelmsford and Waite streets.

William E. Sawyer to Charles J. Shaw et ux, land and buildings on O'Connell street.

Ella M. Sawyer est by admx to Chas. J. Shaw et ux, land and buildings on O'Connell street.

Emma L. Smith et al to Catherine F. McCartin, land on Bellevue street.

Daniel Coughlin et al to Susie Harrington, land and buildings on Dayton street.

John L. Keyes to Society of Oblate Fathers for missions amongst the poor, land and buildings on High street.

George L. Fowler et al to Clayton B. Stoddard, land and buildings on Middlesex street.

John Musset et ux to Gertrude L. Brown, land on Burlington avenue.

Annie Roberts to Sewell A. Potter, land and buildings on Vernon and Beacon streets.

BILLERICA

Suburban Land Co., Inc., Boston, to Frederick W. Carpenter, land at Nutting's Lake park annex.

Arthur V. Howland et ux to Edgar P. Sellew, land and buildings on Sylvan road.

Jacob W. Wilbur et ux to Wilfred Guay, land on Russell street.

Ethel J. Casey et al to F. Ella Flemings, land and buildings on Concord road.

F. Ella Flemings to Ethel J. Casey et al., land and buildings on Concord road.

Barnet M. Hein et ux to John O'Connell, land corner Canal street and School terrace.

Barnet M. Hein et ux to Aurilla M. Shaw et al, land on Pine Grove avenue.

Barnet M. Hein et ux to Margaret J. Horgan, land on Maine avenue.

Omar W. Whitlemore to Albert E. Anderson, land on Osceola lane.

CHELMSFORD

Warren H. Simmons to Charles F. Kappler, land on Carleton and Sargent avenues.

George E. Spaulding et ux to George W. Bacon, land and buildings on Middlesex turnpike.

Sarah Warley et al to Lydia A. Spaulding, land.

DRACUT

George M. Haffar et al. to Louis Bennett et ux., land and buildings on county road to Pelham.

Selma M. Beckman to Harry J. F. Brighton et al. land and buildings on Fuller and Varnum avenues.

Patrick W. O'Connor to Harry J. F. Brighton et al., land and buildings on Fuller and Varnum avenues.

Frances C. Sculley et al. to Mary E. Smith, land on Nashua road.

Eastern Land Trust by trs. to Geo. Merckulia et ux., land at Merrimack Park.

TEWKSBURY

Benedict Halkofsky by coll. to Adolph A. Brand, land at Shawsheen River Park.

Michael Galovitsky by coll. to Adolph A. Brand, land at Shawsheen River Park.

Vincinte Miraglia by coll. to Adolph A. Brand, land at Shawsheen River Park.

Benjamin W. Burtt et al. to Thomas T. Sidelinker, land.

William H. Adsit tr. by coll. to Isaac Bronkhorst, land at Oakland Park.

William H. Adsit tr. by coll. to Isaac Bronkhorst, land at Oakland Park.

William H. Adsit tr by coll. to Isaac Bronkhorst, land at Oakland Park.

William H. Adsit tr. by coll. to Isaac Bronkhorst, land at Oakland Park.

Azelve Tookman by coll. to Daniel McMillan, land at Oakland Park.

William H. Adsit tr. by coll. to Daniel McMillan, land at Oakland Park.

William H. Adsit tr. by coll. to Roger A. Toothaker, land at Oakland Park.

TYNGSBORO

M. Sumner Holbrook et ux. to Harriet J. Kinney, land and buildings on Dunstable, Tyngsboro, Turnpike and Drake roads.

Jacob W. Wilbur et ux. to Lydia A. Spalding, land on Columbia street.

WILMINGTON

Benjamin W. Burtt et al. to Thomas T. Sidelinker, land.

Suburban Land Co., Inc., Boston, to Ignazio Di Pasqua, land at Wilmington Square Park.

John P. Flynn et al. to Shelton Barry, land on Auburn avenue.

John P. Flynn et al. to Alfred N. Gaddy, land on Auburn avenue.

Charles Holmes et ux to Jean M. Danielson, land and buildings at Maplebrook Park.

OF INTEREST TO WOMEN

Only one-half of the graduates from women's colleges marry.

Cincinnati has a woman's civic commission composed of 12 members.

The suffrage campaign in England has cost the lives of 30 women.

Gallipolis, Ohio, has a newspaper of which a woman is the executive head of all the departments.

Mrs. Clarence Le Hus of Lexington, Ky., is the owner of an extensive racing stable.

Since receiving municipal suffrage over 28,000 African women have registered in Johannesburg.

Female school teachers in California are paid an average salary of $741.91 a year.

Women in Norway are now represented in every profession except the priesthood and army.

Over 800 chorus girls are in the cast of "Wars of the World," a New York Hippodrome spectacle.

New York city has 6540 young women telephone operators who answer over 2,000,000 calls daily.

Besides supervising the construction of a four-story apartment house in New York city, Miss Edna B. Lewis is also manager of it.

LEAKY ROOF?
Make Tight With
Certain-teed Roofing
ADAMS HARDWARE
AND PAINT CO.
400-414 MIDDLESEX ST.

BUY SOME LAND
IN BILLERICA, MASS.
Overlooking beautiful Concord river. A few lots left at $20 to $80; none higher; easy terms, warranty deed. Not in the backwoods, but on town streets.
ELMER R. BARTLETT
OWNER
RIVERMERE-ON-THE-CONCORD

BYAM BROS.
The Men Who Sell
REAL ESTATE
97 CENTRAL ST.

JOHN BRADY
155 Church Street—Telephone
DRY SLAB WOOD, MILL KINDLING WOOD, SPRUCE EDGINGS, HARD WOOD, HARD WOOD BUTTS, HARD and SOFT WOOD TRASH. I guarantee my $4 and $2 Loads of Mill Kindlings to be the Best in Lowell. If not as represented, the wood is free.

Attractive Property
Several excellent propositions. Fine opportunities for home buyers or investors. Call and talk it over.
JAMES H. BOYLE
REAL ESTATE AND FIRE INSURANCE, 64 CENTRAL ST.
Cor. of Prescott. Room 14. Tel. 3207

Telephone 1761.
CHARLES H. BULL
Successor to Geo. A. Lindsay & Co.
Carpenter and Jobber
STORE AND OFFICE WORK
Hardwood Floors.
Dry Air Refrigerators
All Work Promptly Attended to.
127 MARKET ST., LOWELL

Three-Tenement House
NEAR MOORE STREET
Six rooms, bath and pantry to each apartment. Practically new house. Finely located and always well rented. A splendid investment in a splendid renting locality. Well worth your careful and immediate investigation. Price and terms upon application at my office.
ABEL R. CAMPBELL
403-405 SUN BLDG.

1861 to 1914
Cross Awning Co.
G. BUEL PALMER, Mgr.
Manufacturers of High Grade Waterproof Canvas Covers and Storm Shields for Trucks, Wagons, Boats, Etc.
277 Dutton St. Tel. 1313

CARROLL BROS.
PLUMBERS and STEAM FITTERS
66 Middle St. Tel. 1650

John A. Cotter & Co.
HEATING
and
PLUMBING
5 ADAMS ST., LIBERTY SQ.

H. E. DROLET
CONTRACTOR AND BUILDER
All contracts, large and small, receive prompt, careful attention
Office Room No. 14 Runels Bldg.

YOU WILL FIND
The largest stock of ELECTRIC and COMBINATION FIXTURES and LAMPS at the Lowest Prices at the store of
L. A. DERBY & CO.
61 MIDDLE STREET

WALTER E. GUYETTE
Real Estate Broker and Auctioneer
Office 53 Central St., Rooms 77-78
A complete list of city properties of exceptional quality at bargain prices.
MONEY LOANED ON REAL ESTATE
Parties can borrow on either first or second mortgages. Old mortgage notes discounted. Heirs or others can have money advanced on undivided estates anywhere.

Electrify Your Home
With Mazda Lamps. Clean, bright and cheerful and always where and when you want them. Entire work completed within three days.
GET MY PRICES
Electric Signs a Specialty
Watch the electric signs we erect within the next two weeks.
J. F. GALLAGHER
ELECTRICAL CONTRACTOR
32 Middle St. Tel. 4220-W

$1000
Buys a good cottage with barn, shed, poultry house, fruit trees, some hens and one acre of land. Price $2500. This place is about three minutes' walk from the Westford street car line.
E. GASTON CAMPBELL
327-328 HILDRETH BLDG.
"A Reliable Dealer"

A CHANCE FOR A LITTLE HOME CHEAP
Cottage on West Sixth St., $800. Terms to suit. Store and investment established 15 years.
SEE
HART & MERRIAM
121 Central St. Tel. 4685

HOUSE PAINTING
PAPER HANGING
New designs and colorings in wall papers. Just received. Prices are right.
OUR WORK ALWAYS THE BEST
P. A. HOWARD
457 MERRIMACK ST.

FOR
Attractive Nursery Stock
Save money by getting home grown stock. You can see what you are getting by visiting McManmon's nurseries on the state road. Take Lawrence car to the grounds. Do not forget we are headquarters for bulbs. Call at my store, 6 Prescott street and see them.
J. J. McMANMON
6 PRESCOTT ST.

COME DOWN AND SEE ME ON FIRE!
Dennis A. Murphy
REAL ESTATE
AND
INSURANCE
218 HILDRETH BUILDING

MECHANICAL DRAFTSMAN
Model making, inventions perfected, patent office drawings a specialty. Complete stock of material for experimental work.
ALL MAKES OF TYPEWRITERS FOR SALE AND TO RENT
LUDGER A. NICOL
ROOMS 64-65 CENTRAL BLOCK
OPEN EVENINGS

FOR INVESTMENT
A nice tenement property on Adams street; never idle; will pay better than 15%. Why not look it over?
DANIEL J. O'BRIEN
REAL ESTATE AND INSURANCE
Wyman's Exchange

V. T. Robert
CONTRACTOR
and
BUILDER
179 MT. HOPE STREET
Estimates Promptly Given

REAL ESTATE
FIRE INSURANCE
NOTARY PUBLIC
Edw. F. Slattery, Jr.
904 SUN BUILDING

Mill Supplies, Pipe, Fittings, Valves, Etc.
The E. T. Shaw Co.
HEATING & PLUMBING CONTRACTORS
45 MIDDLE STREET
Agents for Crawford Boilers.

Keep Within the Law
—LET—
J. A. SIMPSON
Fireproof Your Garage
Estimates Given.
Tel. 4385-W 67 Methuen St.

COTTAGES
6 rooms near Gorham $1350
7 rooms near Central 1700
5 rooms near Whipple 850
7 rooms near Stanley 900
7 rooms near West Sixth..... 1200
7 rooms near Stackpole 1150
7 rooms modern, Rogers 2750
6 rooms, modern, Wilder 2850
8 rooms, modern, Liberty 1800
M. J. SHARKEY
27 CENTRAL ST. TEL. 2687-W
Open Saturday and Monday Evenings

IMPORTERS UNITED JOBBERS
WALL PAPER STORES
BIGGEST DISTRIBUTORS OF WALL PAPERS IN NEW ENGLAND

LOWELL WALL PAPER CO.
GEO. W. CHASE, Proprietor
A DECORATIVE SHOP with the finest line of American and Imported WALL COVERINGS
No. 97 Appleton St., Lowell, Mass.

Frank L. Weaver Alvah H. Weaver
Frank L. Weaver & Son
Roofing Contractors
Office: 45 Traders Bank Building, Lowell, Mass.

THEY DO SAY

That no automobile is as bad as it smells.

That we all overestimate our capacity when we are looking for trouble.

That running for office is one way of proving one's popularity.

That the traffic cops are doing very well.

That a close mouth makes a close friend.

That the bore never observes the flight of time. Ever notice it?

That we do not count a man's years unless he has nothing else to count.

That too much activity almost got a liquor dealer who was "right" in bad.

That the primaries cast a chill over city hall that refuses to be dispelled.

That we have heard the last of "my record as published in the press."

That it's tough to win a fine, big bet and then not get the money.

That some people "die hard" when one is "put over" on them.

That the Typos will have a victrola concert tonight at their meeting.

That the slogan "Trade in Lowell" is being heard way out in Minnesota.

That The Sun will observe strict neutrality in this campaign.

That the street corner gangs are coming into prominence again.

That the annexation movement is progressing in Dracut.

That old age is no handicap if a woman is determined.

That Starter Hayes is missed from the square these days.

That the Gilders are royal entertainers.

That the lights on Fort Hill didn't see the first snowfall at any rate.

That the social season is on, but still the dances fail to pay.

That the Y. M. C. I ladies' nights are fast becoming popular.

That this week was "divorce week" at the local court house.

That Lowell boys are making good showings in colleges about these parts.

That if wishes were automobiles, gasoline would be worth $90,000,000 a gallon.

That D. Frank Small has made one of the best selectmen North Chelmsford ever had.

That the slush on the streets Thursday didn't help the progress of the fire autos any.

That Paul E. Clark is proving his worth as secretary of the City Bowling league.

That none of our local mills has received orders from foreign agents reported to be in this city.

That you've got to hand it to the Patsco Club when it comes to promoting successful social events.

That Tom Baxter, one of Lowell's favorite tenors is getting better every time he sings.

That John X. Payne makes an untiring worker in the interests of the Belvidere Social club.

That it doesn't console a woman to tell her that wrinkles are the dimples of second childhood.

That the man who follows his own inclinations seldom travels in the straight and narrow path.

That all city officials should be made to run their own automobiles and save the expense of $20 a week chauffeurs.

That the money invested in automobiles for city department heads could be spent to much better advantages.

That marriage is a peculiar chemical process which turns a fiance into a total stranger.

That when you see a smiling face along the street you forget that the sun is not shining.

That the country must look largely for its future growth and development to good roads.

That the employes of the U. S. Cartridge Co., have no cause to protest because of lack of work.

That the Bachelor Girls will start rehearsals for their annual song revue in a few weeks.

That the members of the Sanctuary choir minstrels are all talented soloists.

That some candidate ought to take the need of street lights as an issue in the coming election.

That Gardner Brooks is making as good a showing on the alleys as inside the roped arena.

That non-employment in the city of Lowell is not near as noticeable as in some of the cities nearby.

That the fire-escapes on some of our local mills are merely ornamentations.

That it isn't safe to cross the street unless told to do so by one of the beautiful traffic officers.

That the coming auto races to be conducted by the Y. M. C. I., promise to be most exciting.

That the new Trumbull delivery van is attracting much favorable attention.

That North Chelmsford is about to become modernized and will employ a regular cop.

That doctors always write their prescriptions in Latin and their bills in English. There's a reason.

That if you are right you have to prove it. If wrong the other fellow proves it.

That he who takes a plunge in the stock market is very apt to get soaked.

That no more foxes will be raised at the Wayside farm in Billerica, as the recent fire destroyed all buildings.

That the firemen are hoping that no alarms will be sounded next Wednesday night, the eve of their grand ball.

That Lowell high will conclude its football season with a game with Lawrence on Thanksgiving.

That weather forecasters had nothing on the fellows who were doping out the results of the primaries.

That you can't convince the owner of a small automobile that the big ones are worth what they cost.

That a defeated candidate says that he is going to New York, as Lowell people do not appreciate a good man.

That it is strange to see how little use some people make of a good education.

That it is surprising how some self styled intelligent men fail to make good at anything.

That Clint Tuttle says Hector Lavallee has not come across with his election bet.

That one man learned this year and another will learn next year that ousting a man for spite doesn't pay.

That when some people cast their bread upon the waters they expect a half-column boost in the daily papers.

That some women give their husbands the keys to their hearts and then change the locks.

That a certain candidate got more than one vote at the primaries and wasn't arrested for repeating.

That a candidate who got less than 1000 votes was heard to say something about the "ignorance" of the voters.

That some of the candidates used beer in the campaign but Barrett got along all right on water.

That some men lie so constantly as to finally succeed in convincing themselves.

That local participants in the police banquet in Chelsea enjoyed themselves immensely.

That the defeated candidates will have company next year, and misery likes company.

That the meanest cuss in the world is the man who will rob his own family to pay for another man's drink.

That some men are so anxious to be driven to drink that they phone for a taxi.

That some men are very brave when talking to women.

That a man has to have it in him before any woman can make a fool of him.

That a fourth-class place is almost as bad as a barroom for a political headquarters.

That one street in St. Peter's parish bids fair to hold the record for November weddings.

That the results of Tuesday's primaries appeared to second strongly Mayor Murphy's motion for one term.

That the snow falleth upon and covereth the $52 paving blocks and the common macadam just alike.

That the man who eats turkey on Thanksgiving day instead of eggs will save money.

That it's even a longer way back to the Philippines than to either Tipperary or Arizona.

That some men are able to get by and make a four flush in society on the ability of their wives.

That the more you think of some people the more you think how negligent the "nut" authorities are.

That in appreciation of recognition and hospitality some people reciprocate by giving insults.

That with a little wit, a little beauty, a little money, and a little widow's veil, a woman can conquer weak men.

That Hon. John N. Cole more than impressed the members of the Mathew Temperance Institute in his recent speech on "Waste in Government."

That the coming carnival to be conducted by the Mathew Temperance Institute promises to be largely attended and highly successful.

That many of our prominent fellow townsmen went out and got their feet wet yesterday, and then purchased a pair of rubbers.

That the street corner candidate running from place to place to unload his orations is a painful illustration of the foot and mouth disease.

That the fellow who murdered Gingras heartily endorses Mayor Murphy's sentiments as expressed in that celebrated one-minute interview.

That John and Andy will have hard work talking up a second term sentiment for the mayor after the results of Tuesday.

That the slogan in the stores now is "Trade early for your Thanksgiving and give the clerks an opportunity to enjoy the "holiday."

That it is really laughable how some recent habitues of a city make advances in an endeavor to get acquainted with prominent people.

That everybody should assist in promoting the proposed scheme for the development of the Merrimack river from Lowell to the sea.

That the mayor must have thought they were a lot of dead ones in Chelsea when he pulled that little speech about no politics in the police department.

That "they do come back" sometimes applies to the people themselves and they certainly "came back" on the Putnam matter in the primaries.

That no matter, Commissioner Donnelly can get the crowd by his "Tipperary" song and his Lauder imitations.

That the whist tournament at the Citoyens-Americains club proved a very interesting event for the members.

That a matrimonial correspondence school is soon to be opened in this city for the benefit of a number of "young" women who have passed the age of 40.

That a gang of 15 men were engaged in removing a few moth nests from a small tree on High street this morning.

That the vote had hardly been counted when Commissioner Morse was in conference with one of the stronger of the defeated candidates.

That the Thanksgiving eve supper at the Centralville Social club will be a great event for the club members and their friends.

That the presentation of the beautiful necklace and pendant to Miss Webster by the teachers of the Lowell high school came as a most pleasant surprise.

That some of the character costumes to be shown at the barn dance in North Chelmsford next Wednesday evening will be worth going miles to see.

That some people who blow into a city from other places, especially from the country, find it hard to get acquainted with the city way of doing things.

That reminiscences of last winter were brought back to the employes of The Sun yesterday when the housetops of the city were seen covered with snow.

That Commissioner Morse is still at the head of the street and lighting department, regardless of what appears in the papers about other people running these departments.

That some rare old costumes will be taken down from the dust-covered shelves next Wednesday night and worn at that costume party in North Chelmsford.

That no one could tell the result of the primaries beforehand, but most everyone will tell you how they picked the four winners last Saturday.

That it is very interesting to stand in a voting booth on election day and watch the actions of some women when they come in to cast their ballot.

That there is a gas light and an arc light at the corner of Rockingham and Lawrence streets, within six feet of each other, and Circuit avenue, South Lowell, would like to borrow one.

That the precinct officers of precinct 2 of ward 3 are a little faster than their neighbors of precinct 1 of the same ward in counting ballots, for last Tuesday exactly one hour after the closing of the polls over 600 ballots had been counted.

That there's one man in Lowell with whom winning bets is a losing proposition. Once he won a bunch of money only to learn that the stakeholder had "gone south" with the proceeds, and more recently he won again, only to have the money held up by legal process. Hard luck!

MARTYR HEROES OF ERIN

MEMORY OF MANCHESTER MARTYRS TO BE CELEBRATED TOMORROW EVENING

The committee of the Allen Larkin and O'Brien club having in charge the lecture and concert to be held at Associate hall, Sunday evening, to honor the memory of Ireland's martyrs, has completed arrangements and has prepared an excellent concert of music. The lecture will be delivered by Hon. James B. Casey and those who hear him on this occasion will be well repaid.

The program in part is as follows: Songs, "The Boys of Wexford" and "It's a Long Way to Tipperary," James E. Donnelly; violin and piano selections, Irish jigs and reels, Joseph Dillon and Miss Marion Dillon; readings, selected, including "Shamus O'Brien," James J. Coughlin; songs, selected, "A Nation Once Again" and "Come Back to Erin," Miss Mary Quinn; cornet, saxophone and piano soles, John McCann and Miss Mary McCann; song, "God Save Ireland," James E. Donnelly.

The program will open at 8 o'clock. Mr. Richard Lyons will preside.

THE MEXICAN SITUATION

GENERAL BLANCO WILL REMAIN AGENT UNTIL NEW GOVERNMENT IS INSTALLED

MEXICO CITY, Nov. 21.—It is learned on the highest authority that General Blanco will remain as agent until the new government will take over the reins. If necessary he will defend the inhabitants from the attacks of any of the three parties but the opinion is expressed generally that the adherents of Carranza, Zapata and Villa will treat through General Blanco, thus making the change a bloodless one.

General Villa is expected here within a week. General Blanco declared last night that the lives and property of the inhabitants of the capital, both foreigners and Mexicans, are safe.

LOCAL CHURCH NOTES

The speaker at the social forum will be Dr. Tupper, who for many years has been secretary of the Immigration department of the Y. M. C. A. in Boston. His topic is: "America: The Melting Pot." Dr. Tupper is a live man and handles his subject in a live way. On Sunday, Nov. 29, Dr. Stanton Coit of London will speak.

Union Thanksgiving Service

The Congregational churches of the city will join in a union Thanksgiving service Thursday at 10.30 in the First Trinitarian Congregational church, inviting according to custom the Universalist and Unitarian churches and any others who have no special provision for services to unite with them. Rev. C. A. Lincoln will preach on "The Sacrifice of Giving Thanks." There will be special music.

New Pastor to Preach

Rev. A. C. Archibald, the new pastor of the First Baptist church, will begin his ministry tomorrow and at the morning service will preach an appropriate Thanksgiving sermon. Special music has been arranged by the church choir and a large congregation is expected.

If you want help at home or in your business, try The Sun "Want" column.

SLEEPYTIME TALES

BY VIRGINIA VALE

FOR THE LITTLE READERS OF THE SUN

THE ROSE FAIRY

Once upon a time the Rose Fairy had closed her summer home in the beautiful pink rose bush and was ready to go away to another one. The Golden Bumble-Bee had told her that he would be ready to carry her on his back to her new home, but that she must wait a few days as he still had some honey to gather and carry to the bee-hive.

One day, as she sat near her old home, she smelled roses. Where could they be, for they smelt as fresh and sweet as they did in the summer and it was now late in the Fall.

She called to the Golden Bumble-Bee and he said he would try and find out where they were. He flew around and at last saw a window open and right inside it was a beautiful bunch of pink roses.

He flew back as fast as he could and the Rose Fairy jumped on his back and off they flew to the vase of roses. When they reached the place the bee flew into the window and the fairy with him. There on a couch beside the roses lay a little girl and every once in awhile she would take the vase in her hands and smell of the roses.

"The poor little girl," said the fairy to the bee and the bee buzzed so loud that the little girl heard him and called to her mother saying: "Oh mother, see this beautiful bee that has come to see my roses."

The little girl couldn't see the fairy and didn't know that the buzzing she heard was the fairy and bee talking. The Rose Fairy crept into one of the roses and began to swing back and forth, while the bee buzzed around and around.

The Fairy stayed in the rose for several days and each day the bee came to see her and the little girl watched for it each day and would talk to it and the bee would buzz and talk back.

At night the Fairy would sit in the rose and talk to the little girl and every morning the little girl would tell her mother what a lovely dream she had the night before. Of course she didn't know that it was the Fairy talking to her. This made the little girl very happy and soon she was able to go out to play and to go to school with her little friends.

LEGAL NOTICES

Estate of Patrick J. Riley, late of Lowell in the County of Middlesex, deceased, represented insolvent:

The subscribers having been appointed by the Probate Court for said County, Commissioners to receive and examine all claims of creditors against the estate of said Patrick J. Riley, hereby give notice that six months from the 17th day of June, 1914, are allowed to creditors to present and prove their claims against said estate, and that they will meet to examine the claims of creditors, at the office of James J. Kerwin, 110 Hildreth Building, Lowell, Mass., on the 23rd day of November 1914 and the 7th day of December, 1914, at 10 o'clock in the forenoon.

JAMES J. KERWIN,
JOHN C. LEGGAT,
Commissioners.
Lowell, Mass., November 7th, 1914.
N7-14-21

COMMONWEALTH OF MASSACHUSETTS. Middlesex, ss. Probate Court.

To the heirs-at-law, next of kin, creditors, and all other persons interested in the estate of Sarah A. Bennett, late of Butte city, Silver Bow county, in the state of Montana, deceased, intestate, leaving estate in said County of Middlesex.

Whereas a petition has been presented to said court to grant a letter of administration on the estate of said deceased to Robert H. Greene of Butte city in said state of Montana or to some other suitable person.

You are hereby cited to appear at a Probate Court to be held at Cambridge in said County of Middlesex, on the first day of December A. D. 1914, at nine o'clock in the forenoon, to show cause, if any you have, why the same should not be granted.

And the petitioner is hereby directed to give public notice thereof, by publishing this citation once in each week, for three successive weeks, in The Lowell Sun, a newspaper published in Lowell, the last publication to be one day at least before said Court.

Witness, Charles J. McIntire, Esq. First Judge of said Court, this fourteenth day of November in the year one thousand nine hundred and fourteen.

W. E. ROGERS, Register.
N21-28-30

COMMONWEALTH OF MASSACHUSETTS. Middlesex, ss. Probate Court.

To the heirs-at-law, and all other persons interested in the estate of Eliza A. Wright, late of Chelmsford, in said County, deceased.

Whereas, Edward J. Robbins, administrator of the estate of said deceased has presented to said Court his petition for license to sell at private sale, in accordance with the offer named in said petition, or upon such terms as may be adjudged best, the real estate of said deceased, for the purpose of distribution.

You are hereby cited to appear at a Probate Court, to be held at Cambridge, in said County of Middlesex, on the eighth day of December, A. D. 1914, at nine o'clock in the forenoon, to show cause, if any you have, why the same should not be granted.

And said petitioner is ordered to serve this citation by delivering a copy thereof to all persons interested, who can be found within the Commonwealth, fourteen days, at least, before said Court, and if any one can not be so found, by publishing the same once in each week, for three successive weeks, in The Lowell Sun, a newspaper published in Lowell, the last publication to be one day, at least, before said Court.

Witness, Charles J. McIntire, Esquire, First Judge of said Court, this twentieth day of November, in the year one thousand nine hundred and fourteen.

W. E. ROGERS, Register.
N21-23-30

WORLD'S RICHEST WOMAN

HETTY GREEN, 79 YEARS OLD TODAY—AS WELL AND VIGOROUS AS SHE WAS YEARS AGO

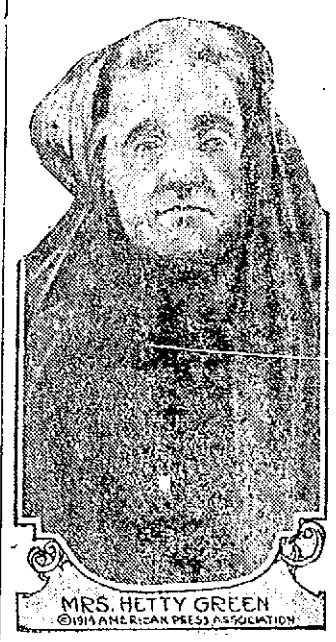

MRS. HETTY GREEN
©1914 AMERICAN PRESS ASSOCIATION

Mrs. Hetty Rowland Robinson Green, more familiarly known all over the world simply as Hetty Green, is just as well and vigorous at the age of seventy-nine as she was a score of years ago. The richest woman in the world celebrated her seventh-ninth birthday today just as she has always observed that anniversary, by working.

SOCIAL AND FRATERNAL

The regular meeting of Wamesit lodge, 25, K. of P., was held last night in Castle hall with Chancellor Commander Olin M. Haines in the chair. One application for membership was received and it was announced that the nomination of officers will be held next Friday evening.

Passaconaway Tribe

An interesting meeting of Passaconaway Tribe was held at Odd Fellows Temple with many members present. Sachem R. F. Ellis was on the stump and a circular from Great Sachem Orah S. Snow, giving an excellent account of the affairs of the great council of Massachusetts, was read. It was announced that at the next meeting the nomination of stump chiefs will be held. The entertaining committee is considering the matter of celebrating the 28th anniversary and will report at the next meeting. At the close of the meeting a social hour was held.

Buffaloes

The members of Lowell lodge, Benevolent Order of Buffaloes, held their regular meeting last night in Odd Fellows building. Ten candidates were initiated and several applications were received. At the close of the business meeting ladies were admitted into the hall and a game of whist was enjoyed. Light refreshments were served and a musical program was carried out.

BABY CARRIAGE TIRES

Put on, 25c up. Prompt service and good work.

GEO. H. BACHELDER
POST OFFICE SQUARE

HELP WANTED

RESIDENT SALESMAN WANTED to sell to dry goods and department stores. This is an opportunity for an energetic and ambitious young man. Stern Selling Service, 156 Fifth ave., New York.

HOME SEWERS—20c AN HOUR, plain machine sewing, spare time; no canvassing; send 25c for sample work and full instructions. Medical Supply, Sta. A 14, Boston, Mass.

CASHIER OF NEAT AND GOOD appearance wanted. Apply to Manager, 75 Central st.

LADIES CAN MAKE $10 TO $15 weekly, copying, addressing and mailing samples. Particulars for stamp. Rex Co., 250 Glenwood ave., Buffalo, N. Y.

I WILL PAY HONEST MEN UP TO $50 monthly. Spare time. Home work. No canvassing. No capital. Mail order business. Voorhies, Desk 73, Omaha, Neb.

MONEY MADE GETTING MEMBERS and establishing lodges. Write the Owls, South Bend, Indiana.

$1500 ANNUALLY. CO-OPERATE with me evenings at home. Everything furnished. Don't worry about capital. Boyd H. Brown, Omaha, Neb.

BUY OIL STOCK IN $61,000,000 company. Just organized. Ground floor proposition. 100% dividends ninety days—possible. 20 wells at once. Quick action on your money. Limited number shares at 2c share. $10.00 buys $500 par value stock. Big advance in stock soon. Selling fast. Remit now. Write for free information. Dividends declared soon. Amalgamated Oil Company, 1120 Colcord Bldg., Oklahoma, Okla.

SALESMAN—CAPABLE SPECIALTY man for Massachusetts. Staple line on new and exceptional terms. Vacancy Dec. 1. Attractive commission contract balance of year and 1915. $35.00 weekly for expenses. Miles F. Bixler Co., 22-17 Carlton Bldg., Cleveland, Ohio.

ATTENTION—WE WILL PAY $1000 reward if our home butter improver fails to merge one pint of milk into one pound of butter in two minutes, sweeter than creamery butter. Demonstrators and general agents wanted. Salary or commission. Write for illustrated circulars and addresses of 1,000 users. Wonderful invention. Family Butter Merger Co., Washington, D. C.

SALESMEN WANTED — EXPERIENCE unnecessary, easy work, big pay. Write for large list of openings offering opportunities to earn $100 to $500 a month while you learn. Address nearest office, Dept. 257, National Salesmen's Training Association, Chicago, New York, Kansas City, San Francisco.

LADIES—PLAIN SEWING AT home, making protectors. $30 per 100; stamp for full particulars. Smith Box 73, Doniphan, Mo.

WRITERS WANTED AT ONCE TO send us poems or melodies for new songs. We can compose music and arrange for publication immediately. Dugdale Co., Dept. 962, Washington, D. C.

MEN WANTED FOR FIREMEN, brakemen, $120 monthly. Send age, postage. Railway, Care Sun Office.

BARBER FOR NIGHTS AND SATurdays wanted. Apply corner of Powell and Chelmsford streets.

ENGINEER WANTED WITH FIRST class engineer's license. Apply A. A. Flint Box Factory, Tyngsboro, Mass.

COUNTY AND CITY RIGHTS FOR sale. Big money maker; small capital required. Call from 9 a. m. to 5 p. m. this week. 56 Challoux bldg. Take elevator.

FOR SALE

TWO SHOW CASES, 6 FEET LONG, almost new; 1 10-inch windshield, for sale. Tel. P. D. McAuliffe, 13 Shaffer st.

FINELY BRED JERSEY COW FOR sale; Hood stock; nine years old, coming in Dec. 27; raised her. Apply 688 Chelmsford st.

UPRIGHT PIANO IN GOOD CONDItion for sale; $67 cash. Hallet & Davis Piano Co., 128 Merrimack st., Lowell. Up one flight.

PIANOS, PLAYER-PIANOS AND all the latest hand played music rolls for sale. Lowest prices at Bounsell's, 704 Bridge st. Tel. 3491—M.

MEN OF BUSINESS DESIRING TO purchase motor trucks on terms to suit their circumstances, should address Box S 84, Sun Office.

ALL KINDS OF HORSES FOR SALE and to let. 397 Merrimack st. Tel. 2605.

STANDARD MAKE UPRIGHT PIANO for sale; $70; must turn into cash this week. Address M 73, Sun Office.

PLAYER PIANO FOR SALE; standard make; slightly used; over $200 paid on it; will sacrifice my equity rather than pay storage; leaving city this week. Address A 65, Sun Office.

BAKERY FOR SALE ON MAIN street; good business; will sell cheap, bargain for live man. P. O. Box 409.

BARGAINS—UPRIGHT PIANO, COST $450; sell $100. Columbia talking machine, records, both new, $20. Address L 21, Sun Office.

20 ROOM LODGING HOUSE FOR sale, 52 Bridge st., established 11 years. Price reasonable.

150 1-YEAR OLD HENS AND PULlets for sale; $1 each; good laying stock; a bargain. R. Payton, 137 Midland st., near Stevens. Tel. 2271 R.

WELL ESTABLISHED AND GOOD paying business for sale; will sell either whole or half interest; anybody with four or five hundred dollars cash should investigate this. Address A 69, Sun Office.

ALL SIZES OF COAL, COKE AND wood for sale by W. T. Griffin. Hard wood, spruce edgings, mill kindlings, for stove or fireplace use to Billerica car shop employes. Please call on W. T. Griffin, 159 Appleton st. Phone 603.

STOVE LININGS, GRATES, WATERfronts, centers, and many other parts to fit all kinds of stoves, carried in stock. The only place in Lowell. Bring size and name of stove, or telephone 4170. Quinn Furniture Co., 142 Gorham st.

BUSINESS CHANCES

HOMELIKE 32-ROOM LODGING house for sale; in thriving city; beautiful home; good steady business; best location; excellent furniture, all modern improvements; $800 down buys it. C. Cushman, 123 Hildreth Bldg.

Duclos Photo Studio
Is Now Removed to
709 MERRIMACK ST.
TELEPHONE 102
Come in and See Us

W. A. LEW
Steam dyeing and cleaning of ladies' and gents' wearing apparel. 80 years in the business.
49 JOHN STREET

Bright, Sears & Co.
WYMAN'S EXCHANGE
Bankers and Brokers
SECOND FLOOR

TO LET

SIX-ROOM UPSTAIRS MODERN flat with bath, to let, on Gorham st., within five minutes walk of Bleachery station; rent $12.00 per month. Inquire Coal office, 937 Gorham st.

TWO SUNNY TENEMENTS TO LET: 69 Pleasant st., lower one 5 rooms; upper one 6 rooms; newly renovated and each has new bath rooms; very low rent. Apply 512 Lawrence st.

NEW COTTAGE FOR RENT, BATH room. Rent $15.00. 198 West st. Telephone to 970.

PLEASANT WARM UPSTAIRS tenement to let; 6 rooms and bath; good neighborhood; at 24 Canton st.

ROOM TO LET; TWO BEDS; HEATed; use of piano; low price. No. 4 Fernald st., cor Westford st. Call Saturday p. m.

12-ROOM HOUSE TO LET AT 25 Tyler st.; modern, in perfect order. Inquire at 27 Tyler st.

FURNISHED ROOMS TO LET; large front rooms; some adaptable to light housekeeping. Apply 253 Central st.

FURNISHED STEAM HEATED rooms to let, with running water, near three car lines, telephone and bath. $1.50 to $3.00. 28 Ash street.

STORE AND BAKERY TO LET, corner East Merrimack and Payette sts. Will fix to suit tenant. New tenement 5 rooms and bath at 75 East Merrimack st. Inquire 25 Adams st.

NICELY FURNISHED ROOMS TO let; steam heat, bath; private family; home privileges; meals if desired; near Bleachery. 105 Moore st.

FIVE ROOM FLAT TO LET, 17 Waugh st., steam heat, electric light and all modern improvements. Inquire Farrell & Conaton, 243 Dutton st.

ON EXTRA FINE CORNER, LOWER flat to let, 5 rooms; $16 month; will rent with or without barn. Inquire Mrs. Lowe, 29 Associate bldg.

THE OFFICES OCCUPIED FOR many years by Dr. Carolin, to let, in The Lowell Five Cent Savings Bank building. Inquire at bank.

FOUR AND FIVE ROOM TENEMENT to let; rent reasonable. Apply Patrick Quinn, 24 North st.

EIGHT-ROOM FLAT TO LET WITH all modern conveniences; opposite Fort Hill Park. Apply 495 High st., upper bell.

HOUSE FOR RENT, 200 BRANCH st., 12 rooms; good location for rooming house; first class neighborhood; stable it wanted. Inquire 324 Market st.

FOR RENT AT 990 MIDDLESEX ST., house of 9 rooms; stable if wanted; new furnace. Inquire 324 Market st.

STORE AT 95 APPLETON ST., TO let. Good show windows. Steam heat. Apply to E. T. Wilder, Traders National Bank.

STEAM HEATED ROOMS TO LET at 19 Hurd st.

SEVEN ROOM TENEMENT TO LET; hot and cold water; pantry and bath. 47 Claire st. Call at 16 Marginal st.

6 ROOM HOUSE TO LET OR FOR sale with all modern conveniences including bath room, electric lights and city water; good location; 300 feet from car line, Walnut street, North Billerica; few minutes' walk to car shops. Apply any Sunday afternoon, Theodore Parlence, 324 Aiken street.

TWO GOOD OFFICES IN THE HARrington building, 52 Central st., to let at a very low rental. If desired will be rented for rooming purposes. Apply to D. J. Harrington, Building Manager, 901 Sun building.

A LARGE OFFICE, 34 BY 14 FEET on the second floor of the Harrington building, 52 Central st., good light and ventilation, for rent. Will be partitioned off to suit a desirable tenant and will be rented or leased at a very reasonable rent. Apply to D. J. Harrington, Building Manager, 901 Sun building.

ROOM SUITABLE FOR BARBER shop or business office, to let; on second floor of the Harrington building, 52 Central st.

STORAGE FOR FURNITURE

Separate room $1 per month for regular $2 two-horse load. Pianos 50c. The dryest and cleanest place for storage in Lowell. Telephone connection. O. F. Prentiss, 356 Bridge st.

SPECIAL NOTICES

PRUNING AND MOTHS REMOVED. Orchards a specialty. Henry Reed, 417 Hildreth st. Tel. 3111-M.

CYRUS BARTON, CONTRACTOR for walls, cellars, sewer connections, concreting, brick work and concrete construction. 78 South Walker st. Tel. 2694-W.

THE CORAM HOUSE, "PRIVATE Hospital" has a few rooms to rent to graduate nurses in good standing. Telephone 452.

J. BURNS & SON, SLATE ROOFERS. Roofs repaired. Tel. 3252-W. 156 Concord st. Tel. 1159-J, 200 Pleasant st.

STOVE REPAIRS OF ALL KINDS—We furnish only the original repairs. Twenty years a stove man. Ineson & Co., 321 Central st.

ROOMS PAPERED FOR $1.75. EVerything furnished. H. McCarthy, 641 Broadway.

PIANOS AND ORGANS TUNED AND repaired. Tuning $1. J. Kershaw, 17 Cumberland road. Tel. 644-J.

LIMBURG CO. CHIMNEY EXPERTS —Chimneys swept and repaired. Residence 1125 Bridge st. Tel. 945-W.

THE SUN IN BOSTON—THE SUN IS on sale every day at both news stands of the Union station in Boston. Don't forget this when taking your train for Lowell.

LOST AND FOUND

CROCHETED BAG CONTAINING sum of money which owner can ill afford to lose, lost between 50 Ware st. and Daly st. Return to principal's office, Lincoln school.

GOLD NECKLACE LOST BETWEEN Elm st. and Alhambra theatre, with lavender stone broken in centre. Reward at 48 Elm st.

PROF. EHRLICH'S "606"
SALVARSAN

Administered in the veins at Dr. Temple's Lowell office. NO LOSS OF TIME from business. NO PAIN. Lues, malaria, locomotor ataxia, and various forms of skin diseases arising from blood poison.

This solves the problem of the centuries and rids the world of the WORST SCOURGE that the human race has known. RESULTS IMMEDIATE. Wasserman blood tests made. Also treats cancers, tumors, all acute and chronic blood and nervous diseases of men and women, hydrocele, varicocele, stricture, prostatic diseases, piles, fistula, fissures, ulcers and rectal diseases. WITHOUT THE USE OF THE KNIFE. Diseases of the eye, ear, nose, throat, skin, stomach, liver, kidneys, bladder, bowels and rectum, epilepsy, and all nervous diseases.

Terms always made to suit the convenience of anyone applying for treatment and very reasonable charges. Do not treat elsewhere until you have investigated methods and terms. Lowell office, 97 Central street, Mansur block. Hours, Wednesday, 2 to 4, 7 to 8. Sundays, 10 to 12.

Consultation, Examination, Advice FREE

NOVEMBER

Sun.	Mon.	Tues.	Wed.	Thurs.	Fri.	Sat.
1	2	3	4	5	6	7
8	9	10	11	12	13	14
15	16	17	18	19	20	21
22	23	24	25	26	27	28
29	30	—	—	—	—	—

KEY TO FIRE ALARM BOXES

1 All box numbers commencing with the figure one, as 12, 13, etc., up to 131 are located within a radius of about one-half mile from the North common, extending from Dutton street north to Pawtucket street and from School street east to Merrimack mills.

2 All box numbers commencing with two as 21, 23, etc., are located in the business area about one-quarter mile radius from the post office, extending from Boott mills to South common and from Dutton street to Concord river.

3 All box numbers commencing with three, are located in the lower Highlands, extending from the depot to Wilder street and from Hale street along the line of Western avenue and Pawtucket canal to Pawtucket street.

4 All box numbers commencing with four, are located in the Ayer's City and Bleachery districts, extending from Edson cemetery northerly to Hale street and from Chelmsford street easterly to Concord river.

5 All numbers commencing with five, are located in the upper Highlands and Middlesex Village.

6 All numbers commencing with six, are located in Centralville.

7 All numbers commencing with seven, are located in Pawtucketville.

8 All numbers commencing with eight, are located in Belvidere.

TRAINS TO AND FROM BOSTON

Southern Div. To Boston Lve.	Arr.	From Boston Lve.	Arr.	Portland Div. To Boston Lve.	Arr.	From Boston Lve.	Arr.
5.43	6.50	5.55	8.35	6.35	7.26	a6.30	8.06
6.25	7.26	6.00	8.45	a7.53	8.48	9.13	10.20
6.47	7.50	7.11	8.04	9.32	10.35	10.50	11.33
b6.10	7.33	7.50	8.55	10.57	12.07	11.50	12.55
8.57	9.00	n6.21	9.23	12.02	1.13	3.30	4.40
7.21	8.06	8.00	8.59	a1.27	2.40	5.14	6.13
a7.33	8.40	9.30	10.04	3.40	4.41	6.03	7.05
7.56	8.57	11.30	12.09	5.15	6.41	7.00	8.15
8.56	9.37	12.30	1.09	7.25	8.35	9.50	11.05
n9.20	10.34	2.00	3.06	10.25	11.33		
9.36	10.18	3.00	3.46				
10.14	11.36	b3.44	5.00				
11.03	11.45	4.00	4.58				
12.15	1.05	a4.14	5.34				
1.45	2.25	5.00	5.34				
2.30	3.27	b5.21	6.32				
3.40	4.30	5.35	6.54				
4.20	5.27	b5.51	7.14				
5.31	6.25	6.14	7.23				
b6.17	7.22	8.00	8.55				
6.22	7.05	8.30	9.03				
8.05	8.50	10.30	11.36				
9.46	10.30	11.40	12.36				

Sunday Trains

Southern Division				Portland Division			
6.47	7.30	8.45	9.47	8.20	9.27	8.00	9.18
7.21	8.05	9.30	10.08	12.10	1.17	12.00	1.00
8.36	9.36	11.30	12.03	3.30	6.06	3.35	4.46
9.06	9.55	1.00	1.03	5.45	7.07	5.20	6.35
10.50	11.17	5.30	6.24	8.55	10.01	8.45	9.48
2.42	3.23	6.40	6.35				
5.10	6.06	6.50	9.03				
6.37	7.10	9.20	10.25				
8.06	8.56	10.23	11.35				
9.46	10.32						

b Via Bedford. a Via Salem Jct. z Via Wilmington Jct. n not run on Holidays.

SITUATIONS WANTED

MOTHER DESIRING TO KEEP baby with her, wants general housework; reasonable wages. Apply Miss Burton, State Infirmary, Tewksbury, between 11 and 2 o'clock Friday, Nov. 27th.

MOTHER DESIRING TO KEEP baby with her, wants general housework; reasonable wages. Apply Miss Marshall, Room 30, State House, Boston, Mass.

WORK OF ANY KIND WANTED BY strictly temperate man (23), experienced gardener, farmer, painter, general work around gentleman's place; references. Write F. T., 48 Barclay st.

YOUNG MAN SPEAKING GREEK, Armenian, Turkish, French and English, desires work in store. Write Harry Sally, 67 Dummer st.

POSITION WANTED AS SECOND class fireman. References. Address Fireman, 4 Second st., No. Andover, Mass.

WANTED

TWO GOOD SIZED UNFURNISHED rooms wanted, with steam heat; centrally located; state rent in replying. Address Q 64, Sun Office.

REAL ESTATE FOR SALE

HIGHLANDS—3-TENEMENT HOUSE for sale; rents $396 per year; excellent repair; $2000. Three-tenement, rents $432 per year, near Westford st.; great bargain; $4000. D. F. Leary, 238 Central st.

ON TENTH ST., CHRISTIAN HILL, for sale, field of 86,500 sq. ft. It is surveyed in lots varying in size from 10,000 to 17,000 square feet, by John Keefe, 245 Tenth st.

COTTAGE HOUSE FOR SALE

7 rooms and bath, a very pretty place, nice grounds, garden, fruit trees, handy to everything, in first class repair, good neighborhood and on Burnside st.; winter's coal in cellar, all goes at this low price; $2000; $700 on mortgage; now is your chance to get a pretty home at a bargain. Francis B. Munroe, with G. H. Wood, Jeweler, Central st. Make appointment. No agents.

MONEY TO LOAN

$ MONEY $
FOR THE ASKING
Loans made quickly and confidentially.
$5.00 Cost.....75c
$10.00 Cost.....$1.50
Payments made to your satisfaction.
CALL AND SEE US FIRST
Equitable Loan Co.
Offices: 202 Hildreth Bldg.
45 MERRIMACK ST.
Up One Flight. At Head of Stairs
Tel. 1888. Open Evenings. Lic. 144

We Will Paper Your Rooms for $2.00 and Up
And furnish the wall paper. Dealer in wall paper at very lowest prices, also paperhanging, whitewashing and painting. Estimates given on large or small jobs. All work guaranteed.
MAX GOLDSTEIN
155 Chelmsford st. Tel. 2837

BUILDING MATERIAL
Use Fireproof Hercules Plaster Board in place of lath and plaster; $1.50 per 100 square feet; write for sample. Hercules Plaster Board Co., Hampton, Va.

Gentlemen's Suits Cleansed and Pressed, $1.00
Ladies'

The Sun goes into nearly every home in Lowell and vicinity. Merchants know that Sun readers respond to their advertisements.

THE LOWELL SUN

The Sun prints the news of the world when it is news and only such news—as is fit to print. It is a clean family newspaper.

ESTABLISHED 1878 LOWELL MASS. SATURDAY NOVEMBER 21 1914 PRICE ONE CENT

MORE FOOT AND MOUTH DISEASE IN DRACUT

Cows in Same Car With Coburn Cattle Are Under Observation—Two New Cases Reported

It was reported last night that new cases of the foot-and-mouth disease had been discovered in Dracut. The name of the man who owned the cows went with the report and The Sun reached him by telephone today. He said that his cows had been examined a week or ten days ago and had been pronounced all right. Another representative of the state board called at his place yesterday, he said, and examined the cattle but did not say that he had discovered any trace of the disease. "I do not believe," said the Dracut man, "that my cows are infected. The man who came here from the state board yesterday did not say any thing to me after examining the cows. The cows are eating well and do not show any symptoms of the disease, so far as I can see. Two of my cows came in the same car with Mr. Coburn's cows, and I presume that is why they have been placed under observation."

After talking with the man in Dracut The Sun called the bureau of animal industry at the state house, by telephone, and asked if there was any foundation in fact for the report that new cases of the foot-and-mouth disease had been discovered in Dracut. The answer came back that two cases were reported yesterday, but that the report had not as yet been confirmed. "We will know this afternoon," said the man on the other end of the line.

Dead Cattle Trenches

The Burton H. Wiggin Co., of Lowell, has been awarded the contract for digging trenches for the burial of Oliver J. Coburn's herd of cattle, 54 head in all. The contract was awarded by the cattle bureau and the work will be begun without delay, as the cattle bureau's representative will be on hand Monday or Tuesday to take charge of the extermination. Two trenches will be made, one on the northerly side of Lakeview avenue, where many of the cattle are sheltered, and the other on the southerly side of Lakeview avenue, where shelter is provided for the rest of the herd. So great is the precaution taken by the authorities that they would not allow the cattle to cross the road to be slaughtered and placed in one trench. The total length of the trenches will approximate 260 feet, the depth seven feet and the width, six feet.

Some Unusual Circumstances

An auction sale of cattle was held in Concord yesterday under unusual circumstances. Otis H. Forbush, recently appointed appraiser for the United States bureau of animal industry, auctioned off 15 cows in two lots, one of four cows and another of 11 cows, at the McCaffery farm on Virginia road. The posters announcing the sale of the cattle contained the following sentence:

"Fred P. Walker, chief of the cattle commission for Massachusetts, will issue a special permit for each and every one to be delivered in wagons or sleighs to the homes of the different purchasers."

In regard to the issuance of these special permits when all movement of cattle has been prohibited by an emergency order passed by the governor and executive council on Nov. 7, Commissioner Walker said:

"No permits are being granted for the movement of stock to anybody except under unusual circumstances, as in this case. The sale of these cattle was ordered by the United States court as a result of foreclosure proceedings. A few permits have been granted to owners to remove their cattle from a pasture to their barn, now that the snow and cold weather makes it necessary for the cattle to be under shelter. One permit was granted to a farmer to move his cows to another barn when his own stock barn was burned down.

"In regard to the sale that took place at Concord, one of our agents was there with the permits and to supervise the carrying away of the cattle in disinfected wagons. Happily for the animal industry commission, the persons purchasing the cattle also bought the hay, and they intend to leave the cattle where they are until the quarantine is raised.

TO DISCONTINUE SALARIES

UNIONIST MEMBER OF PARLIAMENT TO INTRODUCE RESOLUTION IN HOUSE OF COMMONS

LONDON, Nov. 21.—J. F. Rawlinson, unionist member of parliament from Cambridge university, has given notice of his intention to move in the house of commons a resolution providing that the salaries of members of parliament be discontinued while the salaries of ministers are to be reduced to the basis of those given in 1905.

The resolutions recites that this action is taken in view of the drain on the finances of the country.

Members of parliament get a salary of $2,000. Such payment was provided for in August, 1911, when a resolution to that effect, introduced by David Lloyd-George, the chancellor of the exchequer, was adopted. Previously members had served without pay.

The salaries of members of the cabinet range from $10,000 to $30,000, the latter to the lord chancellor. The premier and the lord of the privy seal serve without salary.

Best printing; Robin's, Asso. bldg.

PERSONALS

Miss Ethel Sharrow of this city is playing the violin with "The Five Violin Beauties" at the Colonial theatre, Providence, R. I.

Michael Lawn, formerly of this city and now holding a lucrative position in a large carpet plant in Freehold, N. J., is renewing old acquaintances in this city.

Charles F. Kappler, for some years a resident of East Chelmsford, left today for lower California, where he will engage in the orange business.

Miss Florence Wisby is the guest of her brother At the Rhode Island State college.

Mr. and Mrs. George L. Cady of Summer street have gone to California for the winter.

Mr. and Mrs. Adelard Benoit of 778 Broadway have returned from a pleasant week's trip to Providence, R. I.

Mrs. Edouard Perreault of 159 Walker street is spending a week at Somersworth, N. H., where she attended the wedding of her sister-in-law.

Mrs. E. H. Choquette of New Bedford and her daughter-in-law, Mrs. Leon E. Choquette of Havre, Montana, and the latter's two children are the guests of Lowell relatives.

Mr. John Lyons, who started his theatrical career in this city as a member of the Mathew Temperance Institute Dramatic society, is visiting in this city. Mr. Lyons has been playing in the leading stock companies throughout the middle west, and will leave in a few days to fulfill an engagement in New York.

When you have any real estate to sell, consult J. F. Donohoe, Donovan bldg. Telephone.

KILLED FOR DEER

Ephraim Davis Shot by Lester Burgess in Addison, Maine

ADDISON, Me., Nov. 21.—Ephraim Davis, aged 25, was shot and almost instantly killed being mistaken for a deer by Les ...ess, 50 years old.

The men were hunting about five miles out and separated. Burgess, seeing what he thought was a deer in the underbrush, discharged his heavy calibre rifle. The bullet struck Davis in the side and passed entirely through his body. He died in a few minutes.

No inquest will be held since there is no question as to the cause of death. Davis was the son of A. J. Davis and all are well known residents of this town.

BEER SHOT IN EAST MANSFIELD

MANSFIELD, Nov. 21.—Bertrand Leonard and Henry Titus shot a deer yesterday afternoon on Ware street, East Mansfield. It weighed 180 pounds.

If your teeth trouble you, see Dr. Gagnon, 166 Merrimack street.

LISTEN

Smashing the prices of cold weather specials at the Merrimack Clothing Co., is the order for today.

Men's $5.00 All Wool Shaker Sweaters, only about 5 dozen in the lot.....$3.50
Men's $1.00 Natural Wool Underwear 79c
Men's $1.50 Heavy Ribbed Union Suits 79c
Men's 75c Derby Ribbed Underwear 50c
Men's 25c Cashmere Stockings 17c

$1.15 25 Doz. Men's $1.50 and $2.00 Shirts, 3 for $3.25 $1.15

For teamsters—Reefers and wool lined coats. Drop in and see us, something is being codled here for you by the

Merrimack Clothing Co.
Across From City Hall

RUSSIANS CAPTURE BATTERY AT LODZ

Germany's Effort to Crush the Great Armies of Russia Has Met With Reverse—Latest Turn Likely to Have Decisive Consequences for Germans

Germany's effort to crush the great armies of Russia has met with a check, according to statements emanating from Russian sources. Earlier in the week both Berlin and Petrograd reported that the Russian center was falling back before the German advance over the snow-covered fields of Poland, but it is now asserted at the Russian capital that this movement has been halted. It is intimated in the same quarters that the latest turn in the campaign is likely to have decisive consequences for the enemy.

The official Russian report of the capture of a battery at Lodz is interpreted as significant, suggesting a Russian flanking movement. Large reinforcements, it is said, have been thrown in by the Russians. From Berlin, however, came the statement that the Germans are making steady progress, not only in the centre but in the north, driving back the Russians from the frontier of East Prussia.

In Belgium the fighting still drags on in a desultory manner. Along the Yser attempts at military activities have been virtually abandoned, largely on account of the weather. At Brussels the temperature is below the freezing point. The fall of snow has ceased but the abatement of the storm has brought no relief from the hardships of the soldiers in the cold and wet, without means of obtaining shelter.

Servia has broken the silence she maintained for several days, to deny the Austrian claims to a great victory. The Servian legation at Athens, while admitting that the Austrians compelled a retreat from Valjevo, states that the Servians withdrew in good order without any serious fighting and that they are now occupying advantageous positions, ready to engage the advancing Austrians.

The khedive of Egypt, Abas Hylmi, who was reported several days ago to have cast his lot with the sultan of Turkey, his spiritual leader, is said in Paris to have joined the Turkish forces in Palestine, preparatory to leading an invasion of Egypt.

FIGHTING ON THE YSER FRONT HAS COMPLETELY STOPPED

BRUGES, Belgium, Nov. 21.—According to the best information reaching here, the fighting on the Yser front has completely stopped. Severe cold weather continues.

At Bruges it is reported that 57 empty trains of 40 cars each are moving through northern Belgium in the direction of West Flanders. It is assumed here that these trains are for the transportation of additional German regiments to the eastern arena of hostilities.

CORPSES OF GERMAN SOLDIERS CREMATED AT CHARLEROI, BELGIUM

LONDON, Nov. 21.—The newspaper Independence Belge, which has been published in London since the occupation of Brussels, has received news from Charleroi, Belgium, that the large blast furnace near there is running night and day cremating the corpses of German soldiers slaughtered along the Yser line.

Bodies of the soldiers are being brought to Charleroi by trains.

The coal mines at Charleroi have been reopened and the miners there are working two or three days a week.

FRANCE ABLE TO PAY ONLY $1,000,000 ON GRECIAN LOAN OF $50,000,000

BERLIN, Nov. 20.—(By wireless to Sayville, L. I., Nov. 21)—Included in the information given out in official quarters to the press today is the following:

"Netherlands newspapers have expressed their appreciation at the efforts of the German authorities to restore normal conditions in Belgium towns.

"Reports received here from Copenhagen set forth that the French government has informed the Greek government that France will be able to pay only $4,000,000 on the second instalment of the Grecian loan of $50,000,000 issued in Paris last year."

TO COST $100,000

Larger Estimate Made on Campaign Against Cattle Disease

BOSTON, Nov. 21.—Discovery was yesterday made that instead of $25,000, which estimate was announced Thursday, the cost to the state for the slaughter of cattle infected with foot and mouth disease is more likely to reach $100,000. Lieut. Gov. Barry, chairman of the finance committee of the council, said last night that Massachusetts would be very lucky if its share of the cost, divided equally with the federal government, was kept within the larger figure.

More than 300 cattle, ranging in value from $100 to $150 a head, have been slaughtered, he said, at a cost of more than $25,000. Whole herds, he said, will be destroyed. It has happened, he explained, that the most valuable or registered cattle seem to have been most affected.

The cost to the state is not confined to the values of the cattle, but includes constable service, employment of extra veterinarians and other help and various expenses incidental to the maintenance of a strict quarantine.

PERMITS TO MOVE CATTLE

GREENFIELD, Nov. 21.—Dr. Mark L. Miner, local agent of the state animal bureau, was directed yesterday by Commissioner Walker to permit owners of cattle to drive them in from the pastures to barns, provided after inspection there were no symptoms of the foot and mouth disease.

Yesterday and today Dr. Miner has been inspecting and giving permits. Scores of owners still have their cattle in the pastures where they must remain awhile. On the hills there is a foot or more of snow.

LEARNS QUARANTINE RULES

MILFORD, Nov. 21.—Police Chief Murphy secured yesterday from the state bureau, because of local inquiries directions on certain lines in living up to the foot and mouth disease quarantine.

He learned that an owner may kill his hog on his own premises and send it to the public slaughterhouse to be dressed; but may not send the animal alive to the slaughterhouse and bring it home to be dressed. Hay may be moved on the highway in a town not quarantined, but cattle may not be driven on the highway anywhere. The rule about killing swine applies to fowl and other flesh food sources.

NEW YORK EMBARGO RAISED

ALBANY, N. Y., Nov. 21.—The state embargo on shipments of cattle, sheep and swine from Canada was raised late yesterday. Commissioner Huson said in a statement that the foot and mouth disease in the state was "well in hand," and that the infection had been confined to 16 farms.

If you want help at home or in your business, try The Sun "Want" column.

RED CROSS NEED

An Appeal for Women, Women, Women to Sew for Wounded

Rarely if ever has a charitable or humanitarian work been taken up locally with more enthusiasm than the work of the Red Cross. The committee in charge and the devoted women who have given time and attention to its various phases since its re-birth in this city, have labored untiringly, and results are already taking definite shape. The great need is for volunteer women workers. In the Red Cross headquarters in the Runels building, yards upon yards of material have been cut, ready for completion, sewing machines have been provided, everything requisite is at hand, and nothing is needed except women volunteers. As the meaning of the great movement becomes more generally realized, there is no doubt that the women and girls of Lowell will respond generously. Any thoughtful woman of this city who has a few hours to spare in the morning or afternoon should consider how much her labor might mean to a wounded soldier, perhaps laying at this time in the bloody snow of Belgium or Poland. Every wounded soldier is somebody's son, or father, or brother or sweetheart, and the Lowell woman who does something to relieve their suffering will be blessed by the love and prayers, not only of the war victims, but of the women of the world.

The local Red Cross committee calls attention to the fact that during the last five days they have cut up 290 yards of outing flannel, from which they have finished 23 pairs of pajamas and three bath robes. Over 130 yards of cotton have been made into night shirts and 135 yards of gauze have been made into 625 pads and 160 bandages. A great deal of material is on hand ready to be cut out, and there is urgent need of willing workers. Those who cannot devote the time to the work in the Runels building may arrange to take some work home. The rooms are open from 9 to 4 daily, except Saturday and Sunday, and there is a ready welcome for all who come.

One of the workers yesterday said that she was a mill operative, who took a personal interest in the Red Cross because of having near relatives at the front. She said that many women who go out working by the day would be glad to give a little time to the great charity, but refrained through bashfulness. She was assured by the chairman, Miss Ruth Burke, that there was absolutely no distinction in the Red Cross work. All who come, whether they be women of leisure and high social position or the mill operatives will be welcome alike in the name of common humanity. Among the most earnest workers are several trained nurses who give their especial attention to the making of bandages. Next week, it is to be hoped that women will flock to the Runels building in great numbers, for there is work for them all—work that will relieve many a pang on the terrible battlefields of Europe or among the war wrecks in the military hospitals of England, France, Germany and Russia.

The need is for women to sew—women or girls—girls or women—your help is solicited.

FURS
REPAIRED
REMODELLED
REDYED
AT REASONABLE PRICES
WEINER'S FUR STORE
228 Merrimack St., Lowell
Lawrence Haverhill

CAPE COD CANAL

Passage of Two Submarines and Gunboat Through Waterway

WASHINGTON, Nov. 21.—Strategic importance of the new Cape Cod canal as a link in the nation's new coast defense system was emphasized today in the navy department's announcement of the passage of two submarines and a gunboat through the waterway. "The important part that submarines are playing in the European war," says the department's statement, "is emphasing their importance in our plans of national defense and this canal which permits them to pass freely between the waters of Long Island sound and Cape Cod bay becomes a strategic feature that could hardly be overestimated.

"Not only submarines but destroyers and light vessels of all kinds could freely use it without exposure in times of war to attack by an enemy's forces."

CHRISTMAS DRAFTS
We are now issuing Christmas Drafts for £1 and upwards on
IRELAND
MURPHY'S TICKET AGENCY
18 APPLETON ST.
Opp. Postoffice

TRANSPORTING ARMY ACROSS THE ATLANTIC

How Thirty-two Thousand Men Were Carried to England in Thirty-five Transports

NEW YORK, Nov. 21.—Officers of the Red Cross liner Florizel, which arrived in this port Thursday, gave the first account of the transportation of the Canadian contingent of 32,000 men across the North Atlantic to England last month.

The Florizel was one of the great fleet of 35 transports, many of them well-known passenger steamships in time of peace, upon which the Canadian troops, with all their equipment of artillery, wagon-trains, motor-transport, 15,000 horses, supplies, and reserve ammunition, were carried in absolute secrecy from the concentration camp at Valcartier, near Quebec, to Devenport, the huge naval base in the south of England—whence, in the days of England's maritime infancy, darted the free-booters of Devon, led by Drake, Hawkins, Frobisher and their compeers. The voyage lasted ten days and was completed without any casualties or untoward accidents, thanks largely to the convoy of warships.

The transports moved in close formation in three lines, with intervals of about 600 yards between the ships. Their wireless was muffled and all signalling was done with flags or heliographs in the daytime or with Morse lights at night. At night the fleet steamed in darkness, save for a taillamp at the stern of each vessel, by means of which the ship immediately behind could judge the distance and keep her place. Every contingency was guarded against by the elaborate precautions taken by the warships of the convoying squadron.

Ships met on the voyage were kept under surveillance, with guns trained on them, and any divergence from the usual routine of the convoy at night was the signal for the nearest escorting cruiser to switch on her searchlights. The voyage was performed under perfect weather conditions, and not even the rear-admiral in command, who showed his pennant on the cruiser Charybdis, knew the destination of the fleet under his charge until they were off the Eddystone Light in the English channel. The British admiralty and war departments took no chances of the position of the transports becoming known to German submarines.

Convoy Had a Cruiser "Collie"

"It was one of the most remarkable sights you could think of," said Capt W. J. Martin of the Florizel. "Seven miles of ships in three columns, with the warships ahead, on each flank and astern. The flagship Charybdis led the middle column, and there were two other cruisers with her, one leading each of the other columns. The battleship Glory was on our flank to the south and the battleship cruiser Princess Royal guarded our flank to the north.

"Behind the transports, following the middle column, was the cruiser Talbot that we called the 'sheep-dog,' because she was what you might call the collie of the convoy. Whenever one of the transports dropped behind the Talbot would steam up to see what was the matter, and she was always there whipping in the laggards, keeping the fleet up to the mark.

"Our ship, the Florizel, carried the Newfoundland part of the contingent, 538 officers and men, all but a couple of the men Newfoundland-born, fine, strapping, upstanding young fellows, from all ranks of society, mostly recruited from the church brigades. I should say they were all between 18 and 25 years of age. Captain Alexander, an Englishman, who had served in the Boer war, was in command of them. We sailed from St. John's, Newfoundland, under sealed orders on Oct. 4 at 10 p. m. Outside the harbor I opened my orders and found instructions to pick up the battleship Glory at a certain point and get from her additional instructions for joining the convoy. As a matter of fact, I picked up the Glory and the whole convoy about 35 miles southwest of Cape St. Mary, around 11.30 o'clock on the morning of the next day, Oct. 5.

"To give you an idea of how strict was the vigilance preserved to keep any news of our position from leaking out I was forbidden by the naval officer in command to send a wireless code message of one word, which I had been ordered by the Newfoundland government to send to the premier of Newfoundland upon joining the convoy. We were ordered under no conditions to touch our wireless instruments.

Where the Fleet Was Met

"The rest of the fleet had come out of the St. Lawrence; the Florizel was the only vessel that joined outside. We received orders to take up a position at the rear of the left column. There were 12 vessels in each of the outside columns and 11 in the centre column. The fleet numbered some of the best known liners on the Atlantic, and included vessels of all sizes from the Lapland, which carried 3000 men, to vessels about our size.

"Among the troop-ships were the Franconia, Alaunia, Saxonia, Ivernia and Laconia of the Cunard line; the Arcadian and Bermudian, which run between New York and Bermuda; the Lakonia of the Donaldson line, and the Megantic, Laurentic, Royal George, Royal Edward, Cassandra, Athenia, Monmouth, Tyrolean, Sicilian, Montezuma, Canada, Tunisian, Lapland, Scotian, Zeeland, Indiana, Grampian, Caribbean, Scandinavian, Manhattan, Manitou and Virginian.

"We had ideal weather for the crossing, but, of course, the speed of the fleet was the speed of the slowest steamships, and some of the fast liners had trouble through trying to keep down to our maximum rate of nine knots. Their engines, which weren't built for that sort of thing, kept getting hot, and they would have to drop back, which meant that presently the whole convoy was going slower, as we had hard-and-fast orders not to separate.

"Every day the flagship would wigwag or heliograph the special orders of the day down the lines of the fleet. As each vessel got the orders, she would repeat them to the ship astern. Each morning, too, the flagship received a wireless bulletin in code giving the war news and she would wigwag that to us. We received word of the fall of Antwerp that way.

On Scouting Service

"Two of the fast troopships, the Laurentic and Royal George, were detailed for scouting service in the day time. They would disappear to the north and south after dawn and remain away until dusk, when they would slip back into their places at the rear of the centre and left columns. The idea was that they were fast enough to get away from anything that might pursue them and they could warn us by wireless if they spotted any suspicious vessel.

"The warships took no chances, though. One night—I think this was done just to see if the Princess Royal was on the job—the Laurentic received orders to light up and cut out of column. Well, she had no more than steamed diagonally off the course when, all of a sudden, the Princess Royal had every searchlight focussed on her, and every gun, too.

"Another time a Standard Oil tank steamship blundered into the middle of the fleet, and the flagship, to avoid slowing down, ordered her to keep on her course between the lines of transports. But one of the leading cruisers went through the fleet side by side of the tanker, and with her battery trained on her.

"Another precaution was to order each vessel to have ready a sort of catamaran of planks, with a red flag made fast to it, which was to be towed some distance astern in case of fog. This was to prevent collision, of course. But we had no fog, and did not need to make use of this device. Every day or so the flagship signalled us in code a point of rendezvous for which we were to make if anything happened, and the fleet scattered, as it was ordered to do in certain contingencies. A definite latitude and longitude were specified for the rendezvous, and changed from day to day as we got farther eastward.

Steamship Lanes Patrolled

"Shortly before we reached the channel the battleship Majestic came up and relieved the battle-cruiser Princess Royal. The last we saw of the Princess Royal she was steaming back to the westward. We followed the regular steamship lanes—they were thoroughly patrolled, by the way—and we met a number of British cruisers doing this duty, also several passenger liners, which steamed up close to have a look at the novel sight we made. We all supposed we were going to Southampton, though we had no real reason for the supposition; but not even the admiral in command knew where he was to take us until we had entered the channel and were off the Eddystone light.

"Then he received code orders from the admiralty to make for Devonport. To blind any spies, the authorities had actually sent 32 pilots out from Southampton as if to meet us. We were off Devonport Oct. 15, 10 days after joining the convoy; but darkness set in before all the ships could come into port, and as all British ports are closed at nightfall, some eight of us, including the Florizel, were obliged to remain outside, under guard, all night. We came in at 8 o'clock the next morning.

A MESSAGE FOR YOU
Coal That Will Burn Free and Clean
HORNE COAL COMPANY
9 CENTRAL ST. PHONE 264

CHIN LEE CO.
Special Supper Every Day Except Sunday From 5 to 7.30. 25c
SPECIAL ON THANKSGIVING DAY
Roast Young Turkey 50c
117 MERRIMACK STREET Plenty of Private Dining Rooms

THE WEATHER

Fair tonight and Sunday; somewhat warmer Sunday; fresh westerly winds.

THE LOWELL SUN

7 O'CLOCK

ESTABLISHED 1878 LOWELL MASS. SATURDAY NOVEMBER 21 1914 PRICE ONE CENT

HARVARD 36--YALE 0

Dartmouth 40--Syracuse 0

HARVARD COMPLETELY OUTCLASSED YALE TEAM

NEW HAVEN, Nov. 21.—The premier football contest of the season on eastern fields, the Harvard Yale classic, was staged here today before a gigantic assembly as the dedicatory game of the new Yale bowl.

More than 70,000 ardent followers of the most popular of autumn sports, filled to the brim this latest and greatest of athletic arenas for the championship contest of 1914.

It was a record crowd bubbling over with intercollegiate rivalry and enthusiasm, as well as eagerness for what was anticipated would prove the last word in football strategy.

Harvard was a slight favorite before the struggle began, although the improvement in the condition of the field after Thursday's storm narrowed the odds to nearly even money.

The forenoon weather conditions were entirely favorable for good football. The sky was clear and a light northwest breeze was puffing down from the Connecticut hills. It was snapping cold and the ground in the bowl was like asphalt early in the day.

The forenoon was spent in welcoming the crowd to New Haven. The gathering of so great a multitude numbering nearly two full army corps occupied practically three days, yet nine-tenths of those who came planned to leave within a few hours after the final whistle. The skirmish line reached Yale precincts on Thursday; the vanguard marched in yesterday afternoon and last night and today the main army stormed New Haven. The city quickly capitulated, especially the storekeepers and restaurants proprietors and hotels. No such tide of humanity ever flowed or ebbed through an ordinarily quiet New England settlement

From the railroad station, which was the principal portal to the city, stretching far out toward Yale field for more than six hours, there was an almost unbroken procession of beribboned, beflowered and bellagged ticketholders. The trolley service out to the bowl was far below the speed limit while motor vehicles which dashed into the city by the hundreds were shunted off onto the less crowded thoroughfares.

As curtain raisers, the Yale management provided for the morning an intercollegiate cross-country championship run, with 15 college teams and a Harvard and Yale soccer game. These events were held outside the bowl.

The lineup was as follows:

Yale	Harvard
Brann, le	le, J T. Coolidge
Talbott, lt	lt, Parsons
Conroy, lg	lg, Weston
White, c	c, Wallace
Walden, rg	rg, Penock
Betts, rt	rt, Trumbull
Stillman, re	re, Hardwick
Wilson, qb	qb, Logan
Ainsworth, lhb	lhb, Mahan
Knowles, rhb	rhb, Bradlee
Legore, fb	fb, Francke

Referee, Nate Tufts, Brown; umpire; D. L. Fultz, Brown; field judge, C. A. Williams, Pennsylvania; head linesman, F. W. Murphy, Brown.

Time—Four 15-minute periods.

RUSH FOR NEW HAVEN

BOSTON, Nov. 21.—For more than an hour trains rolled out of the South station at the rate of one every five minutes bearing the throng intent on seeing the Harvard-Yale game at New Haven. Many other ticketholders who could not get away yesterday cranked up their automobiles before daylight and started over the road. Across the Charles in Cambridge, there was an atmosphere of midsummer calm. The few hundred undergraduates who for one reason or another were so unfortunate as to have to stay behind showed little interest in recitations or lectures and most of them planned to come into Boston in the afternoon to watch the newspaper scoreboards.

Spectators Poured In

The day improved with age. In the forenoon the wind hauled into the southwest, bringing a whiff of Indian summer that was pleasing to the spectators, although every one came into the city loaded down with furs, rugs and warm clothing.

The portals of the bowl were thrown open shortly after the noon hour and many early comers lunched in their seats.

The Yale bowl presented a scene of animation at an unusually early hour. Owing to the immense proportions of the crowds and the novelty of the Blue's football amphitheatre, the thousands started their march for the arena long before noon. Hardly had the early arrivals found their seats in the vast cement stadium before the rush was on in earnest. From more than a score of tunnels the spectators poured onto the aisles and concourse.

Capt. Brickley Cheered

The day was ideal for the contest. The bowl appeared to be capped with a great dome of blue sky flecked in spots with fleecy wisps.

A stiff wind which whipped the Blue and Crimson banners over the main entrance made little impression on the spectators sheltered by the towering walls, but the snap of the late November air made furcoats, sweaters and rugs necessary for comfort.

The field had dried considerably during the night and early forenoon and when the Harvard squad came on for kicking and passing practice at 1.17 o'clock, it appeared to be fairly firm and fast.

Capt. Charley Brickley, in full playing uniform, came out at the head of the Harvard men and was given roars of applause.

The Yale of the bowl gave a wonderful exhibition of cheering when the Blue sweatered squad of players trotted onto the gridiron led by Capt. Talbott at 1.40.

Captains Brickley and Talbott shook hands in the middle of the field, together with Acting Captain Trumbull.

Harvard won the toss and elected to defend the south goal.

FIRST PERIOD

Harvard had the kickoff, Eddie Mahan sinking his toe into the ball for a long drive. It landed in Legore's hands on the seven yard line. He ran it back to the 28 yard line. On the first play Ainsworth made a yard through center. On a double pass Knowles could not gain. Legore kicked to Mahan on Harvard's 20 yard line. The ball was run back to Yale's 37 yard line. Knowles overtook Mahan when the latter had an almost unrestricted run for the Yale goalposts. On the first play Bradlee made five yards through Talbott. Mahan made two more. On a fake pass Bradlee took it three yards more, through Talbott. Mahan made two more. On a fake pass Bradlee took it three yards more. Bradlee made a first down on Yale's 25 yard line. Bradlee struggled through for five yards more. Francke, on a fake kick formation, took the ball to Yale's 16 yard line. The left side of Yale's side appeared weak. The rush proved a first down on Yale's 16-yard line. Big Francke struggled through to the 11-yard-line. Bradlee on a delayed pass skirted Stillman for a first down on Yale's five yard line.

Harvard First to Score

On a wing shift play Talbott threw Mahan for a loss of half a yard. Harvard then scored a touchdown. It was made by Hardwick, who took a beautiful forward pass from Mahan. The run was made around Brann's end. The touchdown was made in 11 rushes for 37 yards. Hardwick tried for a goal at a hard angle and failed to kick it. Again Mahan kicked off to Knowles to Yale's 15 yard line. The ball was run back to the 28 yard line. On a lateral pass, Wilson to Legore, there was a loss of seven yards. Ainsworth was tackled, with a loss of five yards. Legore punted to Mahan on Yale's 47 yard line. There was no runback. Conroy was hurt in making the tackle. Francke made four yards through center. Mahan skirted Brann's end for five yards. Yale was offside and penalized. Bradlee made two yards through center. Mahan, on a fake forward pass, added three yards more. It was the fourth down with four yards to gain. Mahan purposely threw the ball on a forward pass out of bounds. The ball was brought back and given to Yale on downs on their three yard line. Ainsworth made two yards through center. Knowles added three more. Legore kicked toward the Harvard goal line but Logan got the ball before it went over. On the first rush from the 20 yard line Harvard made 15 yards. Mahan shot around Brann's end for 15 yards more. Francke made five yards through center.

Then Mahan carried the ball to Yale's 32 yard line for another first down. Bradlee tore through for eight yards more. Harvard was penalized 15 yards for holding. The ball was taken to Yale's 36 yard line. Mahan was hurled back 20 yards. It was a vain effort to hurl a forward pass. Mahan then kicked to Legore on Yale's 25 yard line. The ball was run back 15 yards. Logan was hurt. Yale started rushing from the 42 yard line. Wilson made four yards through centre. He added a yard more through the same place. Legore punted to Mahan on Harvard's 10 yard line. The ball was run back five yards. The ball was called back and Yale was penalized five yards for offside play. The ball was once more on Yale's 40 yard line. Legore kicked to Mahan on Harvard's 15 yard line. The ball was run back to the 35 yard line. Bradlee made three yards through centre. The period ended here. Score: Harvard 6, Yale 0.

Summary of First Period:

Harvard outplayed Yale in the first period, scoring a touchdown on a 37 yard march down the field. Throughout the period Yale was back to her 42 yard line. Her lateral pass offense was thrown back by Harvard for repeated losses. Mahan's lightning speed and Bradlee's terrific bucking were the features of the playing.

SECOND PERIOD

The second period started with Mahan making a run of 13 yards around Yale's left end. It was a first down on Yale's 42 yard line. Hardwick immediately skirted the Yale end for another long run, planting the ball on Yale's 20 yard line. Mahan added seven more through centre. There was a delay for a Harvard injury. Watson went in for Logan. Bradlee struggled through a yard. Francke got two yards and it was a first down on Yale's nine yard line. On a delayed pass Mahan took the ball to Yale's three yard line. There was a fumble on the next play.

On the fumble the ball rolled over the Yale goal line and Francke fell on it. Mahan kicked out to Watson for a try at goal. Hardwick again missed the goal. Yale kicked off from their 40 yard line. Carter replaced Stillman. Walden sent the ball to Bradlee and the ball was run out of bounds on Harvard's 22-yard line. Again the Crimson began rushing. Hardwick made three yards through Walden. There was another delay for a Harvard injury. Play was resumed without changes in the line. Bradlee could not gain round Yale's right end. Mahan punted to Legore on Yale's 25-yard line. The ball was run back to Harvard's 45-yard line. Ainsworth made five yards inside of tackle. Knowles added three more through center. Knowles made a first down on Harvard's 34-yard line. Knowles struggled through for two yards at centre. He added four more and the ball was on Harvard's 28-yard line. Knowles plunged through centre for two yards more. It was the fourth down with three yards to gain. On a pretty forward pass, Knowles to Ainsworth, it was Yale's ball on Harvard's 13-yard line. Knowles made two yards outside of tackle. The Yale offense apparently began to run smoothly. In eight rushes Yale had carried the ball 39 yards. Harvard was penalized two yards for delaying the game. Knowles planted the ball on Harvard's six-yard line. Knowles tried the centre for no gain.

It was a fourth down with a yard to gain. On the next play there was a Yale fumble. Coolidge picked up the ball and ran the length of the field for a Harvard third score. Yale was on Harvard's six yard line when Knowles dropped the ball just as he had made the distance for a first down. Coolidge picked up the ball and had a clear field for a 96 yard sprint. Yale made an effort to overtake him but the Harvard interference got busy. Hardwick kicked the goal from placement. Walden kicked off to Mahan on Harvard's ten yard line. The ball was run back 20 yards. On the first play Mahan skirted Yale's right end for three yards. Bradlee went through centre and ran to Yale's 30 yard line. He was thrown by Legore. Mahan went through centre for five yards. In a delayed pass Francke put the ball on Yale's 20 yard line. On the next play Harvard was penalized 15 yards for holding. The ball was put in play on Yale's 34 yard line. Bradlee was nailed without gain. Mahan tried a field goal but the ball was blocked on Yale's 40 yard line, where Harvard recovered it. Bradlee made a yard through centre. King took Bradlee's place. Hardwick made seven yards around Yale's end. Mahan could not gain. It was the fourth down and three yards to gain. Mahan dropped back for a field goal. The kick was short and Legore fumbled it on Yale's 10 yard line where Harvard got the ball. Coolidge could not gain at centre. Harvard was penalized two yards.

Mahan dropped back again, this time to the 25 yard line, and easily kicked a beautiful goal. Walden kicked off to Francke on Harvard's 25 yard line. The ball was run back to the 38 yard line. Mahan gained five yards through center. The period ended here.

Score: Harvard, 22; Yale, 0.

Summary of Second Period:

During the first half Harvard completely outplayed Yale in every department of the game. With the exception of a short dash at the beginning of the second period, Yale never threatened the Crimson while the Cambridge men rolled up a score of 22 points which with but 30 minutes of play past equals the largest previous score ever made by Harvard against Yale. The rapid charging of the Harvard ends and secondary defense completely upset Yale's heretofore successful lateral passing of the ball.

On the offense Harvard had little trouble in either penetrating the Yale line or skirting its ends. In both these plays the interference given the Harvard runner was almost invulnerable. The Elis also developed a disastrous fumbling streak in the second period, two fumbles directly resulting in touchdowns. Great credit, however, must be given to the Harvard players for their keen following of the ball and the remarkable sense which enabled them to instantly size up the situation and turn these fumbles to Harvard advantage. In the first 30 minutes of play but two forward passes were made. Harvard's short pass was good for a touchdown and Yale's resulted in a 20-yard gain. Harvard made 11 first downs to Yale's two; punted twice to Yale's four times and was penalized 32 yards to Yale's 12.

THIRD PERIOD

The third period started with no changes in the Yale lineup. There was no change in the Harvard lineup. Yale had the kickoff. There was a conference of the captains and officials as Walden was about to kick off. The conference finally broke up with Captain Trumbull protesting vigorously. Finally Walden kicked off to Mahan on Harvard's 10 yard line. The ball was run back to Harvard's 37 yard line. King made three yards through right tackle. Mahan sped around Yale's right end for four more. Mahan kicked to Legore but the ball was allowed to roll to Yale's 15 yard line, where it was given to Yale. Wilson tried Harvard's right end for a loss of a yard. Legore kicked but the ball was blocked Wallace caught the ball on Yale's 29 yard line. Mahan made four yards on a plunge through centre. King could not gain but Yale was offside and it was Harvard's ball on Yale's 11 yard line. Francke ploughed through to the Yale five yard line. Francke could not gain on another plunge. On the next play Mahan dashed around Yale's left end and shot over the goal line. Just before Mahan reached the line he stepped outside. The ball was brought back and on the first rush big Francke crashed over the goal line for Harvard's fourth touchdown. Hardwick kicked the goal.

Harvard was given the kick-off. Mahan kicked off, far over the goal line. The ball was placed on the 20-yard line, where it was Yale's ball. Wallace was hurt, tackling a Yale man more than ten yards behind the goal post. Bigelow took Wallace's place at center. Yale started rushing and on a criss-cross play Wilson made five yards. On a lateral pass and a long forward pass, Yale carried the ball to Harvard's 42-yd. line. The pass was 32 yards. On the next play, another forward pass, Legore to Talbott, Yale put the ball on Harvard's 30-yard line. Knowles made three yards through centre. The ball was on Harvard's 27-yd line. Knowles struggled around Harvard's left end for two yards more. On an intercepted forward pass the ball went to Harvard on her 30-yard line. Watson recovered the ball. Francke made five yards through centre. Mahan made two more round Yale's right end. The Yale offense was in fine working order when Harvard intercepted a third forward pass. Coolidge was hurt, but recovered. Mahan punted to Legore on Yale's 28-yard line. The ball was run back six yards.

Yale resumed rushing and Wilson was thrown out of bound for a two yard gain. On a lateral pass, followed by a forward pass, the ball was ground and brought back to the 38 yard line. Legore punted to Mahan on Harvard's 32 yard line. There was no runback. Mahan shot through the Yale team to the 43 yard line. He dropped the ball but Watson recovered it. Conroy was severely injured and was replaced by Sheldon. On the first rush Harvard was holding and the ball was taken back 15 yards. Mahan kicked to Legore on Yale's 25 yard line. Two Harvard men threw him after a gain of five yards. On a double pass Wilson to Brann, Yale gained a foot and a half. On a lateral pass, followed by a forward pass, the ball went to the ground. The ball was brought back to the 32 yard line. Harvard had apparently solved Yale's lateral pass game. Legore punted to Mahan on Harvard's 40 yard line. Carter threw him without gain. Mahan went round Yale's left end for seven yards.

In an attempt to round Yale's right end, Hardwick lost a yard. Hardwick was hurt when he was thrown by Capt. Talbott. He recovered and Harvard started rushing again. Mahan booted the pigskin to Legore on Yale's 10-yard line. The ball was run back to the 24-yard line. Wilson made a long run around Harvard's right end, but only gained a yard. C. A. Coolidge went in for Hardwick. Yale worked a forward pass, Legore to Brann, for 12 yards. Scovil took Knowles' place and made three yards on the first rush.

On a criss cross play, Ainsworth gained two yards. L. Curtis took Parsons' place. Wilson found a big hole and made a first down on Harvard's 44 yard line. Scovil could not gain round Harvard's left end. Wilson was also thrown without gain in a try at center. In a lateral pass, Legore carried the ball to Harvard's 15 yard line. It was the longest run so far in the game, by Yale. On another lateral pass play Legore could not gain around Harvard's left end.

The period ended here.

Score: Harvard 29, Yale 0.

Summary of Third Period:

Harvard added seven more points to her score in the third period by a touchdown and a goal by Francke and Hardwick. The Yale offense, however, was better than earlier in the game, and there were two long marches into Harvard's territory. The period ended with Yale having the ball on Harvard's 14 yard line.

FOURTH PERIOD

Before the play started again Logan, Parsons and Hardwick's went back into the Harvard line. On the first rush Legore on being tackled threw a lateral pass to Wilson. The ball was carried to Harvard's five-yard line. Scovil dived over the Harvard line for a first down on the Crimson three-yard line. Another similar effort was stopped without gain. Once more Scovil tried to dive over the line, but was thrown back without gain. On the next play there was a Yale fumble and Legore was thrown back to Harvard's 16-yard line. It was a fourth down and Legore dropped back for a goal from the field. Instead he hurled a forward pass to Brann. Brann was tackled hard and the ball went to Harvard on the Crimson's 13-yard on downs. Watson again went in for Logan. Withington replaced Weston. After three Harvard rushes, Mahan punted and it was Yale's ball on Harvard's 38-yard line. Two attempts at forward passes by Yale failed. Wilson found a hole in centre and gained five yards. Legore then threw a forward pass out of bounds on Harvard's 15-yard line.

Harvard began rushing. King made a long run and a first down on Harvard's 28 yard line. Bradlee went in for King. Francke made a yard. Bradlee added two more.

Mahan punted to Yale's 30 yard line. Ainsworth caught the ball and threw it to Legore, who ran it back to Yale's 39 yard line. Legore sent a forward pass which Mahan cleverly intercepted on Harvard's 38 yard line.

Hardwick threaded the Yale team for a first down on Yale's 46 yard line. Bradlee went through center for four yards. Mahan was thrown back for four yards in an attempt to circle Yale's right. In a pretty forward pass, Mahan to Hardwick, there was a gain of 15 yards.

It was Harvard's ball on Yale's 31 yard line. Mahan crashed through centre as far as Yale's 15 yard line, for another first down.

Brickley in Game

Brickley took Francke's place and dropped back for a goal from the field. It was only a fake and Mahan shot through to Yale's five yard line. With Brickley still back, Bradlee took the ball to the one yard line. Mahan carried the ball to within a foot of the goal line.

There was holding and the ball was brought back to the 15 yard line. Here Brickley dropped back but it turned out to be a forward pass. The ball was once more on Yale's five yard line.

In all these plays Brickley was far behind the line. Harvard was rushing Yale down the field with ten men.

There was a slight penalty. With Brickley behind the line, Watson threw a forward pass to Hardwick for a fifth touchdown.

The score was made in a corner of the field. Watson kicked out to Mahan, and Brickley prepared to kick the goal.

He kicked it.

Brickley went out at this point and was wildly cheered by the Harvard stands. Brickley was replaced by McKinlock. It was Harvard's kickoff. Mahan kicked off to Scovil on Yale's goal line. The ball was run back to Yale's 22 yard line. Waite took Legore's place.

On a lateral pass, Ainsworth to Scovil, there was a gain of nine yards. Wilson to Scovil to Waite on another lateral pass made another first down on Yale's 45 line. A try at center netted a yard.

Another lateral pass failed to gain. Yale tried a forward pass which was incompleted. Waite kicked to Watson on Harvard's 25 yar dline and the ball was run back 10 yards. Mahan circled the Yale right end for a run to the 40 yard line. McKinlock made two yards at centre but on the next play could not gain.

Final score: Harvard 36, Yale 0.

DARTMOUTH DEFEATS SYRACUSE

BOSTON, Nov. 21.—Over twenty thousand people wended their way to Fenway park this afternoon and witnessed the Dartmouth-Syracuse battle. The weather was ideal for the players as well as the spectators.

Final score: Dartmouth 40, Syracuse 0.

FOR ALLEGED LARCENY

Martin J. Mack, who registered from Camden, N. H., was arrested on Middlesex street this afternoon by Patrolman Lee charged with the larceny of a suit of clothes. Mack was found walking down Middlesex street with the clothes over his back and a coat hanger in his hand. It is the opinion of the police that he picked the suit from a second-hand store. He will also be charged with drunkenness.

Mr. and Mrs. Joseph B. Rowe of Dracut, Mass., are rejoicing over the arrival of a 10 pound baby girl.

C. Y. M. L. NOTES

Tuesday evening the C. Y. M. L. will conduct a Ladies' night at their quarters in Suffolk street. A week from Tuesday a smoke talk will be held for the members, and a week from Thursday night the regular winter pool and card contest among the members will be opened.

THE CHALIFOUX CORNER

Young Men Like to Be "Up-to-the-Minute"

In their style we know. They are interested in the values they get more than in the price they ought to be. Here we have suits and overcoats, finest in style, finest in materials, finest in tailoring, extraordinary in qualities, in a wonderful variety. The best made at prices so reasonable, considering quality, you can't afford not to buy them.

Try Tea —BY— Samovar

Do you prefer your tea made in a tea-ball pot?

Do you like it served fresh and piping hot?

Then you certainly will enjoy owning the electric tea samovar.

Lowell Electric Light Corp.

50 Central St.

Richardson Hotel

Sunday, Nov. 22

—OUR SPECIAL—

Table d'Hote Dinner $1.00

Oyster Cocktail
Queen Olives Celery Radishes
Cream of Chicken a la King
Consomme a l'Orge
Soup Sticks
Baked Halibut Point Shirley
Potatoes a la Victoria
Roman Punch
Roast Young Vermont Turkey
Cranberry Sauce
Leg of Spring Lamb Mint Jelly
Sirloin of Prime Beef, au Jus
Hubbard Squash
Sweet or White Potatoes
Banana Fritters Claret Sauce
Ice Cream
Assorted Cake and Wafers
Cheese Crackers Coffee
Singing by Miss Marguerite Turgeon during the evening.
Lederman's Orchestra

Eliot Church

Fayer and Summer Streets, South Common. One Block from Chelmsford and Westford Street Car Lines.

REV. H. A. BARKER, Pastor

10.30 A. M.—Thanksgiving Service with sermon and music appropriate to the day.

12 M.—Harvest Concert of the Sunday school with offerings by every class.

7 P. M.—Union Evangelistic Service of five Congregational churches. Preacher, Rev. Raymond G. Clapp. Subject: "Who Is Ready for the Gospel Cure?"

FARRELL & CONATON
PLUMBERS, STEAM, GAS AND WATER FITTERS
213 Dutton Street Tel. 1513

Prepare FOR Winter

Fill Your Bin Now With Lowell Gas Coke.

The Inexpensive Fuel

COAL
For the best grades at lowest prices call 10 TEW
FRED H. ROURKE
OFFICE: LIBERTY SQ.

Save Your Money

OWN YOUR OWN HOME

4 1/2 PER CENT. PER ANNUM RATE OF INTEREST PAID FOR THE PAST SIX MONTHS BY THE

Middlesex Co-operative Bank

RATE FOR THE YEAR, PER CENT. 4 3/4

SHARES IN NEW SERIES

Now on sale and will be on sale for the next week at the office of the bank.

88 and 89 CENTRAL BLOCK

At D. L. PAGE CO.'S

"GOOD THINGS TO EAT"

SUNDAY
Planked Sirloin Steak
Celery Apple Cup
Demi Tasse
$1.50 TWO PERSONS

TODAY
Chicken Patties a la Reim
Pommes Graufrette
Fresh Fruit Salad
Roquefort Cheese Toasted Crackers
Demi Tasse
75c ONE PERSON

Reservations Taken for Thanksgiving Day. Music 12 to 2.30 and 6 to 8.30.

If you want help at home or in your business, try The Sun "Want" column.

HIGHLAND CLUB

Members and Ladies Inspect Improvements and Enjoy Sociable

The Highland club was the scene of a delightful party last evening when about 100 members and their ladies assembled to inspect the improvements that have been made to certain of the interior of the spacious club house and incidentally to discuss the series of entertainments that have been arranged for the coming winter season. Some time ago the club appointed President Frederick G. Woodworth to supervise the work of improving and redecorating the club house and assisted by the executive committee Mr. Woodworth attended to the duties imposed upon him in a manner that brought forth repeated expressions of satisfaction and delight at last evening's inspection. A new and most inviting ballroom has been added downstairs, a new piano installed while the dance hall has been redecorated and the bowling alleys completely renovated. There have been several minor improvements, all of which contribute to make the club house one of the finest of its kind in New England. Mr. Woodworth had charge of last evening's entertainment with the executive committee as aids and he furnished a most pleasing variety of attractions for the entertainment of his guests. In the parlors programs were given on both the Edison disc and Victrola machines, while in the dance hall Neyman's orchestra of five pieces furnished music for an informal dance order. During the intermissions ices were served and songs were given by Mrs. Nano Gallagher-Leahey. Those who did not care to dance found enjoyment at the card tables and in the billiard hall and bowling alleys and the club house resounded with mirth until the midhour. Last evening's enjoyable event will be followed by a series of bowling tournaments for members and their wives and for the ladies exclusively together with whist parties and select dances so that dates in the program laid out the coming winter season will have no dearth of attractions for the members and their ladies.

YOU HAVE A SYMPTOM OF INDIGESTION

When your stomach has become sour, food substances have remained so long in it they have fermented. You are troubled with nausea, belching, and sometimes even with vomiting. You feel miserable.

Dys-pep-lets quickly sweeten the stomach and greatly aid the digestion. A trial box costs only ten cents and a larger box only a quarter. Dys-pep-lets are not a strong alkali like soda mints, and no harm comes from their continued use. Get a box today.

Lowell Opera House

"The House of Quality"

2.15 — TODAY — 8.15

The Last Time in This City of

"The Christian"

GREATEST PHOTO-DRAMA OF THE AGE

"Ask Your Neighbor"

PRICES: 10, 15 and 25 Cents. Matinee and Evening.

3 Days Beginning Mon., Nov. 23rd

WILLIAM J. BURNS

The Greatest Living Detective in

"The $5,000,000 Counterfeiting Plot"

600 Scenes—5 Great Reels

TWO BIG CONCERTS TOMORROW 2.15-6.30

Sunlight and Moonlight Dance

—BY THE—

DRAGONS

AT

Lincoln Hall Thanksgiving

THURSDAY, NOV. 26

—DANCING—

Afternoon, 2 till 6. Night, 8 to 12

CARLIN'S NOVELTY ORCHESTRA

Admission 25 cents

LOWE THEATRE

SPECIAL for TODAY

"PERILS OF PAULINE"

18th Episode. Others. Edward Abeles in "Ready Money."

HOTEL COLLINGWOOD

West 35th Street, NEW YORK CITY

SETH R. MOSELEY

Half Blk. from Herald Sq. & 5th Av.

In midst of leading department stores and theatres.

Select accomodations for discriminating people with personal attention and service impossible in the larger hotels. Your patronage is earnestly solicited.

Room without bath.....$1.50

Room without bath for two....$2.00

Room with bath.....$2.50

Room with bath for two.....$3.00

Parlor Bedroom with bath....$5.00

Special attention given to ladies and families. Restaurant at moderate prices.

GET A GOOD ONE

Every family needs a good Fountain Syringe, at some time. You can always find something in our stock to suit you, and at prices to suit all purposes.

F. J. CAMPBELL

Registered Pharmacist

TOWER'S CORNER DRUG STORE

TWO ACCUSED OF MURDER

MRS. ANNIE MOLMAR AND JOHN KORAKAS ARRESTED IN BRIDGEPORT

BRIDGEPORT, Conn., Nov. 21.—Mrs. Annie Molmar and John Korakas were arrested yesterday, charged with the murder of Steve Molmar, the woman's husband. Korakas was a boarder at the Molmars' home.

The charred body of Molmar was found Nov. 6 on the mud flats in the west end of the city. It was at first supposed the man had been accidentally forced to death and the body was buried without being identified. Later his identity was established and the coroner ordered it to be exhumed and an autopsy performed. This, the authorities state, showed that the man had been shot through the heart.

An investigation followed, resulting in the charge of the first-degree murder against the widow and Korakas.

And 5¢ chains at the Thompson Hardware Co.

DANCING PARTY HELD

LARKIN CLUB ENTERTAINED LARGE NUMBER IN HIBERNIAN HALL

The dancing party conducted by the Larkin club at Hibernian hall last evening was in every particular a grand success, and speaks well for the efforts of the hard working committee on arrangements. It is estimated that over 150 couples enjoyed the evening, gliding over the beautifully polished surface to the pleasing strains of Sheehan's concert orchestra. Dancing was started at 8 o'clock and continued until midnight. The committee responsible for the success of the affair are as follows: William Madden, general manager; Arthur Livesey, assistant general manager; Andrew Blessington, floor director; John J. Giblin, assistant floor director; James McGoveran, chief aid; aids, Joseph Kelley, Hugh McGowan, James A. Sheehan, Joseph M. McDermott, Thomas Hannafin, Edward Finnegan, Michael O'Keefe, James Donnelly, John Clark, Christopher Moran, Daniel Gilroy, treasurer.

8 BODIES FOUND

In Lake Superior, Victims of Wrecked Barge it is Believed

SENEY, Nov. 21.—Eight bodies were found yesterday on the shore of Lake Superior, about eight miles from this place. Two of the dead are women.

It is thought they came from the lumber barge Annie M. Peterson, which left Baraga late Wednesday afternoon in tow of the steamer C. F. Curtis, loaded with lumber for Tonawanda, N. Y.

The barge is believed to have been wrecked in the gale which swept Lake Superior yesterday and last night.

The Annie M Peterson was 159 feet long and her gross tonnage was 631. Both barge and steamer are owned by the Edward Hines Lumber company of Chicago.

The bodies have been sent to Grand Marais, Mich., for identification.

KILLED HIMSELF

Man Lost $50,000 Suit Against Man Whose Wife He Had Married

VANCOUVER, B. C., Nov. 21.—Dennis Halron who said he was an Irish baronet lost a $50,000 damage suit yesterday and shot and killed himself last night.

The suit was against the man whose divorced wife Halron married and who later had Halron arrested on a charge of sending scurrilous postcards. At the trial Halron was confronted with a marriage certificate, indicating that he married Anne M. Turner at Brookfield, Massachusetts, 1891.

MIDDLESEX WOMEN'S CLUB

The speaker at yesterday afternoon's meeting of the Middlesex Women's club was Miss Annie Minto Cordley, who spoke interestingly on "History in the Making." The speaker referred among other things to the new currency law that went into effect on Monday, and its probable effect. She spoke of the change of wardens at Sing Sing and the new immigration commissioner, Frederick Howe, and said the changes are hopeful signs of the times, inasmuch as men of high character and ability had been found ready to take such positions of trust.

The House Beautiful — B. F. KEITH'S — WEEK Commencing MONDAY Nov. 23rd

Special All Star Holiday Bill

Headed by the Tom Fool Comedian

George Felix and the Barry Girls

In the Skit of Plotless Fun, Entitled

"THAT BOY NEXT DOOR"

Direct from Keith's Theatre, Boston

COAKLEY, HANVEY and DUNLAVEY

PRESENTING THE ORIGINAL

"TOWN HALL MINSTRELS"

AMERICA'S GREATEST MODEL

Burdella Patterson

In a Series of Artistic Poses

MABEL FONDA TROUPE — Four Clever Jugglers

GORDON ELDRID & CO. — In "Won By a Leg"

MONTY & DOT — "Bits of Everything"

ELAINE STUART — The Dancing Violinist

Grand Sunday Concerts

FIVE BIG VAUDEVILLE ACTS SIX REELS LATEST PICTURES

PRICES—Mat. & Ev'g. 5c, 10c, 15c, 25c

TO HONOR IRELAND'S MARTYRS

Grand Lecture and Concert, Auspices Allen-Larkin O'Brien Club

Associate Hall, Sunday Evening, November 22d

Lecture by HON. JAMES B. CASEY

SUBJECT: "The Martyred Three and the Influence of Their Death on The Home Rule Movement."

Entertainment to consist of Irish songs and music by the best talent in the city.

Tickets For Sale at Carter & Sherburne's and Campbell's Drug Stores; Also at Halfrey's Shoe Repair, 602 Central Street.

TICKETS, 25 CENTS

MERRIMACK SQUARE THEATRE

THANKSGIVING WEEK

Matinee Every Day at 2 — Nights at 8

WM. A. LAWRENCE'S

Famous Play of New England Life

"UNCLE DAVE HOLCOMB"

As good as "The Old Homestead," "Quincy Adams Sawyer," and "Shore Acres" all rolled into one. Complete production.

Seats Now for Both Performances Thanksgiving

THANKSGIVING MATINEE AT 2.30

Uneeda Biscuit

Nourishment—fine flavor—purity—crispness—wholesomeness. All for 5 cents, in the moisture-proof package.

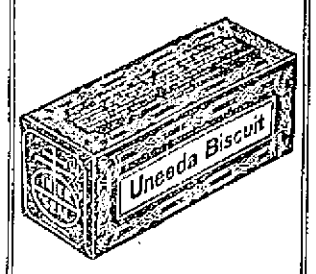

GRAHAM CRACKERS

A food for every day. Crisp, delicious and strengthening. Fresh baked and fresh delivered. 10 cents.

SNAPAROONS

A delightful new biscuit, with a rich and delicious cocoanut flavor. Crisp and always fresh. 10 cents.

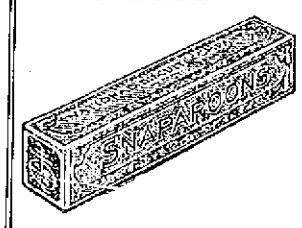

Buy biscuit baked by

NATIONAL BISCUIT COMPANY

Always look for that Name

SUIT FOR $15,000

Capt. Fish Acquitted Yesterday—To Sue Insurance Company

BOSTON, Nov. 21.—After his acquittal yesterday on a charge of burning his yacht, Captain John A. Fish of New York stated that he was going to prosecute his suits for the recovery of the insurance money amounting to $15,000.

The United States had charged Fish with burning his yacht to secure this money, but the jury after deliberating 23 hours acquitted him.

At a previous trial he was found guilty and sentenced to five years imprisonment in the federal penitentiary at Atlanta. The sentence was set aside, however, on the ground that his rights had been unduly prejudiced by the admission of certain evidence.

THE GREATNESS OF YOUTH

KEEP YOUR CONSCIENCE CLEAN AND MAKE UP YOUR MIND THAT YOU WILL REMAIN YOUNG

Speaking on "The Characteristics of Youth," at the high school supper at the Y. M. C. A. last evening, Rev. W. A. Bartlett, D. D., said there is no stronger type of friendship than is found between young men. If true, it is the religion of youth. Friendships formed with unworthy lives do not last, and blast a career.

Dr. Bartlett said that strong and enduring friendship is a characteristic of youth. He told the story of the prince and the boy from the fields, the son of a sheep raiser. Their friendship was so great that in an impulsive moment the prince stripped himself of his royal insignia, including his sword, and laid them at the feet of the sheep raiser's son. Both young men risked their lives for each other in after days. They pledged true friendship and stood true to their pledge, until death in battle took the prince from the shepherd lad, who never ceased to grieve over his loss.

"The late Field Marshal Lord Roberts, who has just died at the age of 82," said the speaker, "seemed by his soldiers to be cut off in his prime because he was ever young in spirit.

"All the best qualities of a true life are found in the youth. They are not fully developed, but are certainly in evidence. In many respects youth time is the more wholesome and normal period, because the suspicions, bitterness and unfaith of age have not entered. If a man is to succeed, he must renew his youth. Modern psychology is merely discovering the truth which the bible long ago stated: that we must renew our youth like the eagles if we are to mount up with wings. St. Paul said to his young friend Timothy, 'Let no man despise thy youth.' It is quite common to speak disparagingly of youth, whereas its point of view is often more sane and reliable than that of old age, and its abounding faith and energy conquer the world.

"Heroism is a characteristic of youth. The majority of the mighty armies now in the field are composed of young men. So it was in the Civil war. A truly noble youth will not count the cost in serving his friend. Danger is an incident with him. And no strong or lasting ties are found without sacrifice on the part of both. Faith is another splendid characteristic of youth. Faith overcomes the world. It is when we have lost faith in humanity and in progress that we stagnate and shrivel up.

"Make up your minds that you will always be young. This can be accomplished only as you keep your consciences clean, and constantly have an aim and purpose greater than your present ability. Keep an interest in your fellows. Form attachments with those whom you admire and who can help you, and enter into the life of which you are a part. True religion keeps one young, for it fosters all the characteristics of youth—friendship, heroism and faith.

"The group of eight young soldiers found dead on the field the other day illustrates these things. All of them mortally wounded, and knowing that there was no chance for rescue or hospital comfort, painfully dragged themselves together for companionship in death. Then one of them opened his prayer book and read as long as he could, and when found these men lay close together with the book open before them, friends, heroes and faithful children of God."

MONDAY SUN FEATURES

WOMEN'S PAGE OF FASHIONS WILL BE BIG FEATURE—"LADY LOOKABOUT" WILL HAVE DISCUSSION

The main feature of Monday's Sun will be the Women's Page which will, as usual, contain the fashion news of the day together with other interesting articles concerning the home and other topics which chiefly interest the women. This page will be especially interesting because of the fact that the holiday season is rapidly approaching and many are beginning to think about making gifts.

"Lady Lookabout" will have an interesting discussion of local topics, and this article will be up to the usual high standard, full of bright, witty observations. Everyone should read "Lady Lookabout."

Marie will tell how to properly care for the carpets in "What the French Maid Said." This article will contain useful information concerning the cleaning of carpets and removing spots from the rugs.

"How Johnny Went Catfishing on Dry Land" is the title of tomorrow's "Sleepytime Tale" for the children.

How to clean old paintings, how to make the broom last longer, the proper way to wash windows, and general cooking suggestions are contained in "What the Cook Says" which will be printed in Monday's Sun.

"What Hortense Told Me" will deal principally with beauty topics and will include information concerning the care of the complexion, correct carriage, beneficial exercise, and manner of dress. It will be useful and instructive for the ladies.

Some of the dangers of out of door sleeping are told in "The Rabbit's Foot." Such a practice injures the complexion in spite of the benefits which the fresh air afford.

LOWELL DRIVING CLUB

REMEMBERED AGED LADY ON THE OCCASSION OF HER 85TH BIRTHDAY ANNIVERSARY

The average horseman is a good fellow and if you don't believe it just look the Lowell Driving club over and be convinced that the fellow who loves a horse loves the world and everybody in it.

This is apropos of something that happened last night. A woman who arrived at the 85th milestone in life's highway, yesterday, and who went to work in the Tremont & Suffolk mills at the age of 14, was presented a substantial purse by the Lowell Driving club, together with useful household furniture. Mrs. Angeline Chandler is the dear old lady upon whom the love of the horsemen beamed.

Mrs. Chandler occupies rooms on the same floor with the driving club, and she, by her industry, has contributed very materially in making the club rooms habitable. Mrs. Chandler retired from mill life after 50 years at the loom, a service rarely duplicated by man or woman anywhere.

BLAMELESS FOR WRECK

BOARD OF INQUIRY EXONERATES OFFICERS AND CREW OF REVENUE CUTTER TAHOMA

WASHINGTON, Nov. 21.—When the revenue cutter Tahoma struck a reef near the Aleutian Islands on Sept. 20 she was 17 miles from the nearest danger point shown on charts, and neither her officers nor crew were responsible for the accident, according to the findings of a board of inquiry approved yesterday by Assistant Secretary of the Treasury Newton.

The Tahoma was a total loss, but every person on board when she struck was rescued. The board found that all necessary precautions were taken to insure safety in navigating these little known seas.

Every possible effort was made to float the cutter before she was abandoned.

If you want help at home or in your business, try The Sun "Want" column.

And Yet Another

We have added another make to our line of Safety Razors.

THE BURHAM

For which Mr. Goodale, Druggist, was formerly agent.

For a short time we will sell a silver plated Burham razor with one blade for 10c, and for 25c we will allow three more blades.

HOWARD The Druggist, 197 Central St.

LES MISERABLES ALLEYS

Roll Offs Tuesday Nights

Private Alleys

1 String 10c. 3 for 25c

The Bon Marché DRY GOODS CO.

It's a real delight to dance to the perfect music of the Victrola

"Perfect" is the word for Victrola dance music—in volume, clearness, tone and rhythm, it leaves nothing to be desired.

The very latest dance numbers, played by organizations noted for their dance music, and supervised by those eminent dance authorities, Mr. and Mrs. Vernon Castle.

Doesn't that make you feel like dancing? You can at any time with a Victrola in your home.

Come in and hear some of the latest dance music on the Victrola.

Victrolas $15 to $200. Victors $10 to $100. Easy terms to suit your convenience.

SPECIAL WAR RECORD

It's a Long, Long Way to Tipperary and Soldiers of the King — 10" Double 75c

12 TRUE BILLS

Grand Jury Returns Indictments Against Alleged Counterfeiters

BOSTON, Nov. 21.—Twelve indictments, two of which were secret, were reported by the federal grand jury yesterday to Judge Morton in the U. S. district court. Two of the indictments were reported against the eight men who were arrested in a tenement on Salutation street in the North End, on Oct. 11. They are charged with counterfeiting and with having in their possession counterfeit half-dollars.

Two of the eight, Salvatore Ragonesi and Giuseppe Juliano, belong in Lawrence. The others have been living on a farm in Walpole and on Salutation street, Boston. They are Rocco, Michaele, Giovanni, Giuseppi, Rocco and Giuseppe Pittitto.

Five of the indictments resulted from the larceny of shoes in interstate commerce. Michael Alphonse, Arthur Murray, Roy F. Bickford and Thomas Hardiman are charged with conspiracy to steal a case of shoes valued at $30 from the Boston & Maine road at Lynn. Bickford is also charged with having the stolen property in his possession.

Samuel Murray and Ted Holmes of Fall River were indicted on a charge of larceny of a case of shoes valued at $50 at Fall River. The shoes were in the course of shipment from Bridgewater to Cincinnati. Both are charged also with having in their possession stolen goods.

Michael J. Mehaney, an alien, was indicted on a charge of falsely representing himself to be a citizen of the United States in order to secure admission to the country.

Eleanor Douglas, also known as Eleanor Towns of Fall River, was indicted on a charge of perjury in a declaration for a widow's pension. It is charged that she falsely swore that she was the widow of the late Chas. O. Town or Towns, a private in the Sixth New Hampshire Volunteers during the Civil war.

Irving G. Ham of Haverhill and Arthur R. Blanchard of Lynn were indicted on a charge of uttering a forged money order for $5 at Haverhill on June 5 last.

SESSION OF REICHSTAG

WHICH OPENS DEC. 2 EXPECTED TO BE OF SHORT DURATION—WAR MEASURES

BERLIN, Nov. 21.—The coming session of the Reichstag, which opens on December 2, is expected to be of short duration. It is probable that it will only concern itself with the voting of a new five billion marks credit and the ratification of the various emergency laws promulgated by the Bundesrath. This is to be accomplished, if possible, without debate. Neither the budget nor new taxation proposals are expected to be submitted. The budget will be laid before the Reichstag at its session in February.

The steady progress reported day by day from the eastern theatre of war is most encouraging to the military critics and the public and little anxiety for the safety of the frontier districts is now manifested.

Mayor Morath, military correspondent of the Berliner Tageblatt, expects full success for Generals Von Hindenburg and Dankl. He thinks the heavy Russian losses in killed and prisoners has undoubtedly shaken the morale of the Russians. The continuance of the concentric attacks on the north, west and south, he holds, places the Russians in an unenviable position.

The troops which threatened the East Prussian frontier at Soldau and its vicinity are continuing their retreat, apparently toward the crossings of the Vistula and the Bug at Novoe Georgiewsk.

The wintry weather in the war theatres is considered to be of the greatest importance in the field operations, especially in the inundated districts of Flanders. Today's reports show that it is colder in the southwest and in the northwest. Both Metz and Brussels report a temperature below the freezing point. The snowfall in the northwest has ceased but is fairly general in the east and probably will continue for several days, so that the battle of Poland will be fought out on snow covered fields.

ATTACKS LODGE

Mullen Raps Senator for His Attack on President Wilson

BOSTON, Nov. 21.—Attorney Thos. A. Mullen severely criticised Henry Cabot Lodge yesterday afternoon for the bitter attack made by the senior Massachusetts senator against President Wilson's Turkish and Mexican policies at the Middlesex club dinner Thursday night.

Addressing the members and guests of the Metaphysical club, 30 Huntington avenue, Mr. Mullen declared: "I must repudiate in language as strong as I can the attack of the senior senator of Massachusetts against President Wilson. He is a man who represents the highest type of a statesman, but a man who last night, I fear, put off the 'statesman' and became the 'partisan' I knew him to be 20 years ago.

"I don't ask you to agree with President Wilson on the tariff; I don't ask you to agree with him on the currency, or to be convinced that under the system the days of strife and panic are over; I don't ask you to take his position on the Panama tolls repeal; but I do think you and the rest of the people are in perfect agreement with President Wilson in the effort he made in Mexico and in the effort he is making now to keep out of trouble with Turkey," he said.

He commended Secretary Bryan and stated that the peace conventions which he made with several nations recently were the foundation of a great movement which would be the greatest asset in bringing about world peace.

EXPERIENCE OF NOBLE WOMEN IN EUROPE

The horrible experiences that many noble women in Europe have endured during past few months can never be all told. Here in America many women, both young and old, have experienced much misery and suffering.

Middle aged women about to experience that dreaded change of life should profit by the experience of thousands of noble women who have gone through the same period with little or no pain, misery or discomfort.

Dr. Pierce's Favorite Prescription is and has been for over 40 years just the medicine that every woman needs when passing through the changing days. It is not a secret prescription, for its ingredients are printed on the wrapper; it's a temperance medicine.

Not only does it build up the entire system and make it strong and vigorous enough to withstand the organic disturbances, but it has a quieting effect upon the feminine organism that reduces the distress to a minimum. For any womanly ailment, disease or complaint, no matter of how long standing, we advise anxious women to get Dr. Pierce's Favorite Prescription in either liquid or tablet form.

NO CHARGE FOR THIS BOOK

If you will send 20 cents, or stamps, to pay for wrapping and mailing and enclose this notice, Dr. Pierce of the Invalids' Hotel, Buffalo, N. Y., will send you a revised copy of his Common Sense Medical Adviser, in cloth binding, 1008 pages, with color plates. Just what you need in case of sickness or accident. Treats of Physiology, Anatomy, Sex Problems, Marriage relations, Hygiene, Exercise, Disease and its prevention.

WITH THE MILITIAMEN

SEVERAL EVENTS PLANNED AT THE ARMORY—THE MACHINE GUNS

The members of the local militia companies as well as the officers are elated over the successful result of the battalion night which was held at the armory Thursday evening, and already plans are under way for a similar event to be conducted in the near future.

In New York events of this kind are being conducted and the residents of the large city are so deeply interested in these battalion nights that they are now paying large admission fees to help defray the expenses incurred. In this city, however, it is not planned to charge admission fees, for the men are not out for money, but simply to make known their work and efforts so that the militiamen will be better recognized. Battalion nights are also organized for the purpose of interesting good young men in military matters so as to recruit more live members and bring up the standard of the local companies.

On Monday evening a school for officers will be held at the armory and the instructor will be Major Colby T. Kittredge. The officers expected to attend this school are Captain Peterson and Lieutenants Power and Duffy, Company C; Captain Jeyes and Lieutenants Doyle and Waller, Company G; Captain Greig and Lieutenants Cashin and Masters, Company K; Captain Prior and Lieutenants Holmes and Seaman of Company L, Boston, as well as Lieutenants Sheldon and MacBrayne of the Second battalion headquarters.

At the close of the school the officers will get together and talk over plans for the next battalion night, which in all probability will be held in the second week of December. It is planned to make this event a banner one in the history of the local armory.

Lowell-Woburn

A game tournament is being planned between Company G of this city and Company G of the Fifth regiment of Woburn, similar to that conducted last year. On Thursday evening Lieut. Schuyler R. Waller of Company G, this city and Capt. Frederick Keene of Company G, Woburn, conferred for the purpose of arranging a match between the two companies and the plan seems to be favorable on both sides. The contest will consist of basketball, shooting and bowling and the Lowell boys expect to give the Woburn militiamen a good run for their money. The contest will consist of two meets, the first to be held in Woburn probably on the first or second Saturday in December, and all concerned are patiently awaiting the first meet. The purpose of these contests is to get better acquainted and also to promote the clean sport of basketball and bowling as well as to increase the efficiency in shooting.

Local Match

The local shooting match between two picked teams of Company G will begin on the evening of December 3. The affair will be held at the armory range and promises to be very interesting. The teams are being captained by Lieut. Doyle and Lieut. Waller and the conditions of the match are that the losing team settle for a dinner for both teams. The match will be followed with keen interest by all members of the company.

Officers' School

Major Colby T. Kittredge of the Second battalion of the Sixth regiment attended the line officers' school which was held at the South armory in Boston last night. There were many high officers present and the school was most beneficiary for all who attended.

No Drill

On account of Thanksgiving day the members of Company G will not hold their regular drill Thursday evening.

Machine Guns

The four machine guns which recently arrived at the local armory were the object of a keen inspection Thursday evening and every day brings new visitors at the armory in Westford street, who are anxious to get a peep at the famous deadly modern weapon of war. The guns are in the care of the Sixth infantry company stationed in Lowell and which is in command of Capt. Lewis G. Hunton and Lieut. W. C. MacBrayne. There are four of these guns to each machine company of 50 men and two officers. The machine gun company is mounted and has the use of pack mules to carry the guns and ammunition.

The gun can fire 700 shots a minute and is in great use in the present European conflict. Machine guns are used effectively in controlling fordable streams, bridges, defiles and roads. They are usually found with the advance and rear guards of armies.

CORNELL WON

Intercollegiate Cross Country Run at New Haven—Harvard Second

NEW HAVEN, Nov. 21.—Cornell won the intercollegiate cross country run here today, over the new course laid out by Yale for this event, scoring 35 points to 77 for Harvard, which was second. In the individual finishes G. F. Potter, Jr., of Cornell, beat out D. S. Morrison of Princeton in the final sprint by about 100 feet.

The position of the colleges at the finish was as follows:

Cornell, first, with 35 points; Harvard, second, 77 points; Yale, third, 91 points; Mass. Institute of Technology, fourth, 113 points; Pennsylvania, fifth, 114 points; Princeton, sixth, 129 points; Colby, seventh, 150 points; Dartmouth, eighth 171 points; Brown ninth 195 points; Columbia, tenth, 214 points; College of City of New York, eleventh, 251 points.

The time of Potter of Cornell, who finished first, was 34 minutes, 3-5 seconds. D. S. Morrison, Princeton, second; Lee Wenz, Colby, third; J. W. Overton, Yale, fourth.

Mrs. Jesse Barber of 76 Congress street has gone to El Paso, Texas, for the winter.

YOUNG CHINA RESTAURANT
SPECIAL FOR THANKSGIVING DAY
Roast Young Turkey 50c
65 Merrimack St. Plenty of Private Dining Rooms
Highest Class Chinese and American Food

ST. PETER'S ORPHANAGE

DONATION DAY BROUGHT MANY VISITORS—THANKSGIVING FEAST FOR CHILDREN

Today has been set aside by the sisters in charge of St. Peter's orphanage as "Donation Day" and accordingly many parishioners and outsiders have called at the institution in Stevens street with gifts of all descriptions. The doors of the orphanage have been thrown open to the public in general and an informal reception was held this afternoon. The building was visited from basement to roof and all the visitors were unanimous in congratulating the sisters on their well appointed home.

Thursday, Thanksgiving day, the children will be given a real treat in the form of a turkey dinner. The repast will be served at 12 o'clock and will be followed by an entertainment by the little girls under the direction of the sisters.

NAT. LEAGUE OWNERS

DISCUSSED BASEBALL SITUATION AT AN INFORMAL MEETING IN NEW YORK

NEW YORK, Nov. 21.—An informal meeting of the Eastern club owners of the National league was held yesterday, Pres. John K. Tener presiding. Business to come before the league at its annual meeting and the general affairs of the organization were discussed.

After the meeting President Tener gave out a statement in which he declared that Charles Murphy had nothing to do with the affairs of the Chicago club, as far as the league was concerned.

"I do not know what was the financial agreement between Mr. Taft and Mr. Murphy when the club changed hands last winter," said President Tener, "but I do know that from that time on Mr. Murphy has had nothing whatever to do with the league, either by word, letter or otherwise.

"It is natural that Mr. Taft should consult Mr. Murphy on his baseball business, as Mr. Murphy originally interested him in baseball and was for years his partner. As for us, we are satisfied that Mr. Murphy has nothing to do with the affairs of the chicago club."

Speaking of the proposed sale of the Chicago club to Charles Weeghman, Pres. Tener said there was nothing in the National league constitution to prevent any club from selling its stock to anyone who desired to buy, but he added that the Chicago interests did not negotiate with Mr. Weeghman before finding out whether they were satisfactory to the rest of the league.

Gov. Tener said he could not tell nor could anyone tell whether there would be peace in baseball during the winter.

James Gaffney, president of the Boston club, was among those present.

TWO MEN ARRESTED

On Suspicion of Larceny of Money from a Compatriot Who Resides on Charles Street

Theodore Morriz and Frank Swirsk, both of Charles street, this city, were brought here from Arlington this noon and held on suspicion of larceny. Early last evening a resident of Charles street complained to Captain Atkinson at the police station that $30 had been taken from his room. Two men whom he suspected had been seen taking the Harvard square car so the captain immediately telephoned to the Arlington police, giving them descriptions of the Lowell men. Both were arrested on the car and brought to this city today by Lieut. Maher.

HUNTER GETS FRIGHT

Deer Gave Him the Once Over and Then Trotted Away—Bad Case of Buck Fever

ORANGE, Nov. 21.—Up to yesterday morning there were 13 lucky deer hunters in Orange. Frank S. Foskett secured a large buck yesterday morning in the woods not far from his home in the north part of the town.

Up to yesterday morning eight deer had been shot within a radius of four miles of Erving village, which is less than half the number that is generally killed there. This is considered unusually fine deer country.

One Orange man had a bad case of buck fever yesterday morning while hunting in the west of Wendell. He was approaching a pine wood, when a plump buck appeared. Seeing the hunter, the deer stopped and, as if in curiosity, looked the hunter over. It was the first time the gunner had ever seen a deer so close, and, raising his gun to his shoulder, pulled the trigger, as he thought, but there was no report. He pulled the trigger of the second barrel, but there was no response. Finally the deer trotted off. In his excitement the gunner had pulled the safety trigger attachment.

43 NEW DENTISTS

One Man Successful in His 15th Attempt—42 Failed to Pass the Exams

WORCESTER, Nov. 21.—Following a special meeting of the state board of registration in dentistry in this city yesterday at the home of Dr. Thomas J. Barrett, chairman of the commission, who was prevented from going to Boston by his long illness, Dr. Barrett yesterday reported the result of the October examinations conducted by the board. There were 90 candidates and 43 passed, 42 failed to pass and five did not complete the examination. One of the successful candidates took the examination for the 15th time. He has been trying to pass the board for the past seven years.

POLICE COURT SESSION

MAN FINED $15 FOR ASSAULTING KEEPER—CHELMSFORD HEN THIEF INSANE

Over a dozen petty matters were disposed of by Judge Enright in the local police court this forenoon.

Fined for Assault

Among those present was Stefanos Konklas, who pleaded not guilty to a complaint charging him with assault and battery upon Napoleon J. Bechard, who was acting as a keeper for Constable Crowley on Nov. 14, when the alleged assault occurred. After the evidence had been completed His Honor found the defendant guilty and ordered him to pay a fine of $15. Hon. James E. O'Donnell for the complainant and Daniel J. Donohue for the defendant.

It seems that on the afternoon of Saturday, Nov. 14, Constable Crowley went to a laundry in Suffolk street, where the defendant is employed for the purpose of serving a writ. Napoleon Bechard, the keeper, seated himself on a team, placed under attachment, but before he had an opportunity to drive out of the yard Stefanos and a fellow compatriot rushed out of the laundry and threw him into the street. The team was then driven away.

The defendant, a veteran of the Balkan war, argued that he did not understand English and was not aware that his visitors were officers of the law. He denied Constable Crowley's statement that a badge was displayed. The court declared that officers must be respected while doing their duty and imposed a fine of $15.

Other Cases

An altercation between neighbors will be aired in court in the near future when Alva Nichols of North Billerica will be arraigned on charges of threatening to injure Nellie M. Martindale and also with breaking glass, the property of Mrs. Martindale. The cases were called in court this morning, but continued for trial. Thomas Roberts for the complainant and Daniel J. Donahue for the defendant.

When charged with the non-support of his wife and child, Patrick J. Kierce stated that he had been unable to secure work for several months and could not support himself. Mr. and Mrs. Kierce have not been living together for the past two years and since the first of last July, the defendant had contributed very little toward his family's support. The case was continued for two weeks and in the meantime Kierce will make an effort to secure a position by which he can support his wife.

Adjudged Insane

Edward Miller, arrested yesterday charged with stealing hens from Geo. B. Wright of Chelmsford, was declared insane by authorities this forenoon and papers were made out for his removal to the state institution at Worcester.

For Making Disturbance

For disturbing the peaceful residents of Tewksbury during the early hours of this morning, Basil Mullholland, a young man of about 21 years, who claims Montreal, Canada, as his home city, was brought into court by Constable Farmer and sentenced to the Lowell jail for one month. A resident of Tewksbury testified that the defendant hung around his house for nearly an hour early this morning, knocking at doors and finally broke one pane of glass.

Joseph Lamarche pleaded guilty to a fourth offence for drunkenness. Patrolman Lemay told the court that Lamarche has a wife and child in Canada who want to return to this city but can not do so as the defendant spends his money for drink. However, Lamarche stated that he sends his wife $7 every three weeks. He was ordered to pay a fine of $15.

Four other drunken offenders were given short jail sentences while one man's case was continued until Monday.

ELGIN LODGE

Elgin lodge, No. 166, New England Order of Protection, held the third whist party of the season Thursday evening and in spite of the bad weather a goodly number were present. The prizes were awarded as follows: First ladies, Mrs. Ida Johnson; second ladies, Miss Anna C. MacDougall; consolation, Mrs. Hattie Burrows; first gents, Dr. Wm. Rombough; second gents, Samuel Bigelow; consolation, J. E. Bowen.

Refreshments were served by one of the ladies and the party broke up at a late hour. The next whist party will be held after the first of the year. Estelle I. Evans of Cambridge will visit the lodge at its next meeting, Dec. 3. Nomination and election of officers for the ensuing year will take place in the near future.

LOWELL HIGH GAME CALLED OFF

Word was received in this city this morning that it would be impossible to play the football game between Lowell High and Manchester High in the Granite State city today on account of the heavy fall of snow. The local high school authorities expected that a message to this effect would be received last night but it was not until early this morning that the Manchester men decided to postpone the game. Lowell has never won a game from Manchester although several close contests have been played.

ELIOT CHURCH

There will be a Thanksgiving service at the Eliot church at the corner of Favor and Summer streets tomorrow at 10.30 o'clock with a sermon and music appropriate to the day. The harvest concert of the Sunday school will take place at 12 o'clock and this will include offerings by every class. At seven o'clock in the evening there will be a union Evangelistic service of five congregational churches and the preacher will be Rev. Raymond G. Clapp. "Who is Ready for the Gospel Cure" will be the subject of Rev. Mr. Clapp's sermon.

CITY OF LOWELL

No. 47 Drug. Nov. 21, 1914.

Notice is hereby given under Chapter 100 of the Revised laws, that Victor Lussier, Jr., has applied for a license to sell intoxicating liquors, of the sixth class as (Druggist) at Nos. 48 Branch and 4 Smith sts., in two rooms on first floor and cellar.

By order of the License Commission,
JOHN J. MULLANEY, Chairman.

CITY OF LOWELL

No. 46 Drug. Nov. 21, 1914.

Notice is hereby given under Chapter 100 of the Revised laws, that Fred O. Lewis has applied for a transfer of a license to sell intoxicating liquors, of the sixth class as (Druggist) from Nos. 48 Branch and 4 Smith sts., to 296 Westford st., and 1A Osgood st., in two rooms on first floor and cellar.

By order of the License Commission,
JOHN J. MULLANEY, Chairman.

ONE DAY OFF IN FIVE

Continued

men know where I stand in this matter, and I don't understand why they should request an interview."

"I would suggest that you send them a letter," said the fire chief.

"Who will I address it to?" asked the commissioner.

"To Willis S. Holt at the Westford street house," said the chief, and the commissioner immediately dictated the following letter to his stenographer:

November 21, 1914.

Willis S. Holt, Esq., Truck 2, Westford St., City:

My Dear Mr. Holt—The chief informed me this morning that a committee of the firemen wished to wait on me in regard to giving the firemen one day in five. This question was voted on by the people of our city at two different elections and the people voted against the proposition. As a commissioner of Lowell and a representative of the people, I would not feel that I would be justified in vetoing the will of the people as expressed at two elections, and the only way that I feel that the firemen of Lowell might get one day in five would be to resubmit the question to the voters.

If the Firemen's association at any time wish to put any question to me that will be of benefit, physically or mentally, to their organization, I will be very pleased to meet them and consider any proposition and decide it to the best of my ability for the interests of the firemen, having due regard for the interests of the people, but at no time while I am commissioner will I veto the express will of the people as shown by the vote of the people.

Yours very truly,
James H. Carmichael,
Commissioner.

Talk of the Recount

The board of registrars of voters at their meeting last evening arranged to start the recount petitioned for by Commissioner James E. Donnelly at 9 o'clock Monday morning. Some rather unusual talk was heard at city hall today relative to the recount. One man said he would not be surprised if the recount would develop a great many changes, and when asked why he thought so, said: "I understand there was some pretty loose counting and some discrepancies have been discovered in the count in certain wards, which have not been named. I am looking for a whole lot of changes and big ones, too. This thing will never be right until the city clerk has the appointing of the precinct officers and counters. If the responsibility rested with the clerk he would be pretty careful about the men he selected. There are good men employed at the polls at the present time, and there are others that are not capable of doing the work and ought not to have anything to do with it.

City Labor Registration

A man who had received an application blank at the office of Patrick J. Reynolds who looks after city labor registration blew into the city messenger's office this forenoon and unfolded the application blank and his mind to Connie Cronin. The man complained of all the red tape, but Connie told him he couldn't change the law if he wanted to. "I don't suppose you can," said the visitor, "and if I had your job or one like it I would never even dream of working, but I've got to work. I want to register as a city laborer and in order to do so I will have to fill in this application blank. There are more questions on that blank than I could answer in three weeks. A man getting a job in Washington wouldn't have to answer as many questions as that blank holds. It's only another way of puzzling and cornering the laboring man."

"Well, the city laborers wanted to be put under civil service, and the municipal council did as they requested," suggested Mr. Cronin.

"Very true," said the perturbed one, "but they didn't expect they would have to become expert penmen in order to go through it. If it were necessary to answer all those questions in order to become a commissioner you'd see new faces at city hall," and with this load off his mind the visitor went his way.

Marriage Intentions

The following marriage intentions have been registered at the city clerk's office since the last were published:

Nov. 16—Michael M. McCabe, 24, bottler, 198 Worthen street and Mary J. V. Brennan, 23, hosiery, 55 Franklin street.

Cornelius A. O'Keefe, 23, operative, 21 Hudson street and Mary E. Cassidy, 21, at home, 822 Central street.

Patrick F. Carroll, 30, baker, 133 Gorham street and Mary Etta Brown, 19, at home, 44 Waugh street.

Nov. 17—Paul Samuel Stephens, 28, draftsman, 47 South Walker street, and Mary A. MacCready, 30, at home, 510 Merrimack street.

Daniel C. Haley, 38, foreman, Chelmsford, Mass., and Augusta M. A. Mountain, 32, at home, 8 Atlantic street.

Grover C. Piper, 22, surveyor, Milton, N. H., and Grace L. Flanders, 18, at home, 407 Princeton street.

William L. Crowley, 28, constable, 453 Riverside street, and Alice V. Molony, 25, nurse, 144 Whipple street.

Simon Lane, 35, police officer, 511 High street and Theresa Conway, 27, waitress, 11 Bourne street.

John Kerr (widowed), 52, superintendent, 5 Myrtle street, and Irene Jane Sullivan, 30, at home, 433 Gorham street.

Jonas Downing, 23, (widowed), blacksmith, 11 Pleasant street, and Della Rainville, 25, (nee Richards), housemaid, 128 Billerica street.

Nov. 18—Wilfred Moreau, 22, shoe clerk, 21 Hancock avenue, and Marie Louise Tessier, 22 winder, 54 Common street.

John Varsames, 25, operative, 7 rear 340 Market street, and Kallopi Panteli, 23, housekeeper, same address.

George L. Newcombe, 21, tubemaker, 43 Everett street, and Eva Berard, 20, operative, 15 Westford street.

Joseph C. Stowell, 20, loomfixer, 49 Andover street, and Anna McCafferty, 19, operative, 74 Fourth street.

Louis Berube, 22, wood chopper, 98 Tucker street, and Blanche Laflamme, (widowed), 20, housework, same address.

Nov. 19—Thomas H. Judge, 26, plumber, rear 712 Gorham street, and Cora Swallow, 28, operative, 59 Sidney street.

William Schaefer, 18, laundry, 27 Arthur street, and Mary E. Feeney, 17, laundress, 13 Elm street.

Michael A. Duffy, 32, brewery worker, 26 Dutton street, and Mary A. Burns, 27, hosiery, 9 Clark street.

Edward S. Walsh, 25, shoe cutter, 230 Fayette street, and Helen Brett, 21, clerk, same address.

William Cassidy, 48, (widowed), fireman, 72 Third street, and Mary O'Neil, 38, at home, 61 Pleasant street.

Nov. 20—Stamos Kyriacopoulos, 26, salesman, 441 Market street, and Lela Rizopoulon, 21, operative, 374 Market street.

Nov. 21—Thomas J. McDonald, 62, (widowed) grain dealer, 820 Broadway, and Mary E. McCue, 42, nurse, Boston, Mass.

Stavros Kitsakos, 22, operative, 310 Moody street and Demitra Piskopuis, 21, operative, 538 Market street.

THREE LOWELL MEN

RETURN FROM VISIT TO CANADA —BUSINESS VERY DULL IN THE DOMINION

Pierre Mainville, P. Rochette and Victorie Lahaise, have returned from a two weeks' trip to Canada, where they visited friends in Montreal, Sorel, Quebec, Trois Rivieres, Que., and other places. They report business at a standstill in the Dominion and there are thousands of unemployed men walking the streets from morning till night.

There are numerous Germans and Austrians in Montreal, out of work. Many of them have signified their intention of returning to Europe, but the authorities refuse to allow them to go, and inasmuch as they are all out of work the city must take care of them.

While in Montreal the trio met Albert Rivet, a former resident of this city, who is now connected with the police department of the metropolis. Mr. Rivet, who was formerly employed at the Lawrence hosiery, this city, left Lowell about two years ago for Montreal. Last January he was appointed a policeman and through excellent work and important arrests, a few weeks ago he was promoted to the detective department, where he is gaining fame. The young man likes the work and his friends believe he will prove a great addition to the detective bureau of Montreal.

CATHOLIC CHURCH NOTES

The "Forty Hours" devotions will open at St. Columba's church tomorrow morning. A solemn high mass will mark the opening of the devotions at 10.30 o'clock with Rev. Fr. Buckley as officiating clergyman. He will be assisted by Rev. Charles Heancy of Dorchester as deacon and Rev. Thomas A. Walsh of Collinsville as subdeacon.

Tomorrow evening benediction will be held at 9 o'clock and on Monday evening at the same hour. Confessions will be heard tomorrow evening and Monday evening and on Monday and Tuesday mornings masses will be celebrated at 5, 7 and 8 o'clock. On Tuesday morning the 8 o'clock mass will mark the closing of the devotions.

Tomorrow will be children's day at St. Columba's church and at the 8.30 o'clock mass all the children of the parish will receive holy communion in a body.

On Tuesday evening at Associate hall the entertainment and dance under the auspices of the Tabernacle society will be held and it is expected the hall will be crowded.

St. Margaret's

The committee in charge of arrangements for the annual reunion of St. Margaret's parish will hold a meeting Tuesday evening for the purpose of reporting the work of the committee. The annual reunion will be held at Associate hall on the evening of Dec. 2.

On Friday evening of next week a whist party will be conducted at the home of Henry Reynolds, in Marlboro street, the affair to be given for the benefit of one of the tables at the annual reunion.

Tomorrow in several of the local Catholic churches a collection for coal will be taken up at all the masses.

St. Peter's

At the 8.30 o'clock mass tomorrow morning at St. Peter's church the monthly communion of the girls of the parish will be held. The annual collection for coal will be taken up at all the masses.

REPORT OF DEATHS

For the Week Ending Nov. 21, 1914

Nov.
13 Abbie Bligh, 58, lob. pneumonia.
Marie Desforges, 14, inanition.
Piotr Pucz, 1 m., broncho-pneumonia.
Michael McBride, 62, Uremia.
Charles W. Holmes, 56, cirrhosis of liver.
Ann Byrne, 81, endocarditis.
14 Victorine Boucher, 50, apoplexy.
Alphonse Houle, 48, locomotor ataxia.
Agnes Delisle, 73, chr. endocarditis.
Bartholomew Foley, 62, accidental burns.
Francis Corby, 12, septic meningitis
Francis Torpey, 16, cer. softening.
15 Marion Karsokute, 4 m., tub. meningitis.
Barbara G. Stevens, 10 days, def. heart valve.
Patrick Reynolds, 55, sarcoma of left elbow.
Teresa C. White, 64, angina pectoris.
Albert E. Schoon, 53, ac. dilatation of heart.
Ada J. Lewis, 46, chr. interstitial nephritis.
Catherine Shalvey, 30, labor.
Martin O'Meara, 58, hemorrhage of the stomach.
16 Charles H. Hill, 58, ac. endocarditis.
Lucia M. Woodworth, 74, Chr. nephritis.
Joseph Robitaille, 1, diphtheria.
Christopher Toy, 26, accident.
17 Mary E. Perkins, 51, cancer of mediastinum.
Philomene Letendre, 73, broncho-pneumonia.
18 Stanislawa Wozniak, 3 m., gastro-enteritis.
Eva Cote, 1 m., enteritis.
William H. Ward, 79, arterio-sclerosis.
David G. Gibson, 15 d., congenital debility.
Sarah A. Winsby, 90, arterio-sclerosis.
Edward F. Spalding, 53, suicide by firearm.
19 Frank J. Zipper, 56, congestion of lungs.
Rosarie Mandeville, 18, accident.

Stephen Flynn, City Clerk.

BOARD OF TRADE

The executive committee of the Lowell board of trade will hold its regular meeting at the Yorick club Monday noon and important business will be transacted. The matter of the deepening of the Merrimack river will be one of the chief subjects of discussion, while the proposed trip to Washington on Dec. 8 will also be discussed. Final arrangements for the meeting for all members at Colonial hall on Dec. 3 will be made and it is believed that a record crowd will be in attendance.

The speakers have been selected, the names of whom were published in yesterday's issue of The Sun, and it is believed with such men as former Lieut-Governor Luce, former Mayor Fitzgerald of Boston, and A. B. Sherman of Lawrence the members of the board of trade will be given a real treat.

If you want help at home or in your business, try The Sun "Want" column.

GLIDERS AT GRANGE HALL

LOWELL YOUNG MEN HELD SOCIAL AND DANCE AT DRACUT LAST EVENING

One of the most successful dancing parties of the season was held in Grange hall, Dracut, last evening under the auspices of the "Gliders," a group of popular young men from this city. Glide dancing was generally indulged in and the many young people present danced through the various measures of the old waltz, two-step and schottische, with an occasional one-step of maxixe, to excellent music furnished by Gilmore's orchestra. At midnight the evening's program concluded, all congratulating the following committee for the success of the affair: George Tighe, William Shea and Frank Sullivan.

SUICIDE AT 23 YEARS

SPRINGFIELD YOUNG MAN WAS DESPONDENT OVER LOVE AFFAIR

SPRINGFIELD, Nov. 21.—Frank Quinn, aged 23, committed suicide by shooting himself in the left temple with a revolver in the grocery department of a store on Main street yesterday afternoon.

DEATHS

ROY—David Roy, aged 58 years, 2 months and 2 days, died today at his home, 499 Moody street. He is survived by a wife, Alexandrina; three sons, Gedeon, John and Theophile; a daughter, Mrs. Marie Louise Fournier; six brothers, Pierre and Philippe of Lowell, Mederic, Joseph, Noe and Moise in Canada; two sisters, Delphine and Megilda Roy of this city. Deceased was a member of Branch St. Andre, A. C. F.

KINGSBURY—John M. Kingsbury died yesterday at the home, 1087 Bridge street, aged 70 years. Mr. Kingsbury was well known throughout the city, especially in Centralville, where he has been in the provision business in Bridge street for more than 35 years. The firm was originally Strout & Kingsbury, but later dissolved into two stores, Frank R. Strout and John M. Kingsbury. He leaves his wife, Mrs. Sarah F. Kingsbury; two sons, Fred S. and Percy F.; also one daughter, Mrs. Rose H. Thomson, all of this city. Deceased was a member of Centralville lodge, I. O. O. F., and Red Men.

FUNERALS

CHASE—The funeral of Theodore R. Chase was held yesterday afternoon from the home of his parents, 35 Mill street, Collinsville. Rev. A. B. Riggs was the officiating clergyman and appropriate selections were sung by Mrs. Samson Lunn and Mrs. Weldon Fader. Among the flowers were tributes from father and mother, Mrs. Wetherell and family, Aunt Mary, Mr. and Mrs. Rolfe and Mrs. Hopkins and daughter, Mr and Mrs. Rollins, Miss Inch and Mrs. Flinn, Pentecostal church, Mrs. Sheehan and family. Burial was in the Edson cemetery, under the direction of Undertaker George M. Eastman.

WINSBY—The funeral services of Miss Sarah A. Winsby were held at the Old Ladies' Home yesterday afternoon. There were many beautiful flowers. The services were conducted by Rev. Appleton Grannis, rector of St. Anne's church, and Mrs. Muzzey sang "Lead, Kindly Light," and "Abide With Me." Burial was in the Edson cemetery, where Rev. Mr. Grannis read the committal services. The funeral was in charge of Undertakers Simmons & Brown.

MANDEVILLE—The funeral of Rosaire Mandeville took place this morning from the home of his uncle, Lucien Piche, 152 Ford street. Solemn high mass of requiem was celebrated at St. Joseph's church at 9 o'clock by Rev. Armand Baron, O. M. I., assisted by Rev. E. J. A. Chaput, O. M. I., as deacon and Rev. Joseph Bolduc, O. M. I., as sub deacon. The bearers were Fred Germain, Frederick Elie, Arthur Dionne, Eugene Corbeil, Joseph Guerard and Armand Robillard. Burial was in St. Joseph's cemetery, where the committal prayers were read by Rev. Arthur Berneche, O. M. I. Funeral arrangements were in charge of Undertaker Joseph Albert.

FUNERAL NOTICES

JONES—The funeral of Miss Margaret Jones will take place Sunday afternoon (Nov. 22) at 2.15 o'clock from the home of her sister, Mrs. Gilbert Sheridan, 66 Appleton street. Burial in St. Patrick's cemetery in charge of J. F. O'Donnell & Sons. Monday morning at 8 o'clock a high mass of requiem will be sung at St. Peter's church.

KINGSBURY—The funeral of John M. Kingsbury will take place Monday afternoon (Nov. 23) from his late home, 1087 Bridge street, at 2 o'clock. Services at the house. Friends invited. J. A. Weinbeck in charge of the funeral arrangements.

BURKE—The funeral of Bridget F. Burke will take place Monday morning (Nov. 23) at 9 o'clock from her late home, 55 Fay street. At 10 o'clock a solemn high mass of requiem will be sung at the Sacred Heart church. Burial in St. Patrick's cemetery in charge of Charles H. Molloy.

STARTING OUT YOUNG

Groom 18, Bride 19, Married Secretly at Concord, N. H.—Broke News Yesterday

NASHUA, Nov. 21.—Miss Nellie Pearle Marshall, aged 19, a graduate of the high school last June, and Harold E. Freeman, aged 18, who until last week was a member of the class of 1915 of the high school, were married Wednesday in Concord, N. H., by Rev. George H. Reed of that city. They broke the news to friends yesterday.

Support the city that supports you
BELIEVE IN LOWELL
Support the home industries and merchants & we will have permanent prosperity
Keep the dollar at home & you will see it again

MITCHELL FOR MARSHAL

MARLBORO CONGRESSMAN WILL LAND GOOD FEDERAL POSITION, ACCORDING TO REPORTS

BOSTON, Nov. 21.—Congressman John J. Mitchell of Marlboro, who was bowled over in the recent election by W. H. Carter and the lean pay envelopes in the 13th district, is to be made United States marshal for this district.

He will serve out his term as congressman, for which he is receiving $7500 a year, and then step from that job into the position which Guy Murchie has been holding.

Meanwhile the Tom Riley marshalship boom, which up to the night before the election was believed to be as solid as the rock of Gibraltar, has vanished.

Gen. Riley admitted the rub yesterday. He furthermore confessed that, as he understood it, the Mitchell claim on the job was now double-riveted on both sides, so that there was little use in attempting to upset it.

In one short week Riley, who had Secretary Joe Tumulty, National Committeeman Coughlin, Gov. Walsh and a host of democratic celebrities and authorities standing behind him, has been ousted to make way for Mr. Mitchell.

Postmaster Murray is credited with having been the man who pried Riley from the job and located John Mitchell. The postmaster and the congressman have been very close during the terms they have served in congress.

It was Murray who helped to land Mitchell on the ways and means committee greasing the ways to make that selection possible. During the campaign just closed, Murray exerted all his power to help his friend.

When the defeat was announced, he naturally took hold to do the best thing possible for Mr. Mitchell and succeeded in securing one of the most attractive plums in the whole state. For a practising attorney the position is ideal. The marshal draws a steady salary and at the same time is left free for private practice.

Last night attempts were being made to persuade Riley that he had lost because of his famous prediction of victory which he sent to President Wilson. In it he re-elected Gov. Walsh and the entire state ticket with slathers of votes to spare, and also sent down a group of new democratic congressmen.

In denial that this had any effect, it is now said that the telegram in question never reached the president at all but was stopped by one of the under-secretaries. This, of course, makes it impossible to charge the president with having tried to wreak vengeance on Riley in so summary a manner.

OLDEST ODD FELLOW

JOSEPHUS GOODING, AGED 97 YEARS, DIES AT BRISTOL, RHODE ISLAND

BRISTOL, R. I., Nov. 21.—Josephus Gooding, aged 97 years, the oldest Odd Fellow in Rhode Island, died yesterday at Butler's hospital. He was born here March 7, 1817, and was the oldest resident. For many years he was highway superintendent. Most of the shade trees which have helped to beautify the town were set out under his direction.

WILL HOLD ZIMMERMAN

THOUGH MANAGER BRESNAHAN PLANS A SERIES OF BASEBALL TRADES

CHICAGO, Nov. 21.—A series of trades, planned with the idea of strengthening the infield of the Chicago Nationals, will be made, if possible, by Roger Bresnahan, who yesterday assumed his duties as manager. Bresnahan said he hoped to reduce the players on the club's payroll to 21. They now number 31.

Rumors that Zimmerman might be traded owing to the alleged unfriendly feeling between him and the new leader were denied, Bresnahan saying he thought too much of the third baseman to let him go. No fear that Archer would desert to the Federals is felt, according to Pres. Thomas, as Archer's contract does not contain the 10-day clause.

COTTON MARKET

NEW YORK, Nov. 21.—Cotton opened steady. First prices: Dec. 7.17; March 7.55; May 7.74; July 7.92; Oct. 8.05. The close was barely steady. Final prices: Dec., 7.26; Jan., 7.45; March 7.67; May 7.75; July 7.94; Oct. 8.10. Spot cotton closed quiet. Middling 7.75. Sales none.

MORTALITY OF LOWELL

For the year ending Nov. 21, 1914: Population, 100,234; total deaths, 34; deaths under five, 8; infectious diseases, 2; acute lung diseases, 4; diphtheria, 1; tuberculosis, 1.

Death rate: 16.63 against 15.55 and 22.99 for previous two weeks.

Infectious diseases reported: Diphtheria, 4; scarlet fever, 2; measles, 1; tuberculosis, 5.

Board of Health.

OF INTEREST TO WOMEN

London suffragettes have formed a women's volunteer police force.

Thirty per cent of the female population of New York city are workers.

Minimum wage laws for women have been enacted in ten states.

Twenty-five women, clad in old skirts and armed with hammers and saws, are working daily on a large tabernacle being erected in Watertown, N. Y.

The Bavarian government has awarded a gold medal to Senorita Hedy Racema, the Brazilian painter, for a series of paintings exhibited in Munich recently.

Dr. Regina F. Keyes, the first American woman surgeon to volunteer for hospital service without remuneration in the European war zone, has sailed for London.

ESTABLISHED 1852
J. F. O'Donnell & Sons
UNDERTAKERS
Complete equipment for city or out-of-town funerals.
A chapel where services may be held or bodies kept when desired. Advice and information given.
Telephones:
Office, 439-W Residence, 439-R
318-324 MARKET STREET COR. WORTHEN

INDUSTRIAL AND STORE NEWS

Max Zieger, a prominent Middlesex street merchant, will return to Russia as soon as he can secure passage.

Don't buy a bale of cotton, buy cotton goods made in Lowell and sold by Lowell merchants.

The lecture and concert at Associate hall tomorrow evening has been widely talked of in the mills during the week.

The new mirrors in one of the big department stores have been received with acclaim by some of the clerks.

All unions in this city will wage an active campaign for increasing the memberships during the winter months.

Secretary Olson of the Machinists' union is considered to be the right man in the right place in directing the affairs of his union.

Edward Johnson, formerly employed at the Hartford-Bigelow Carpet Co., is now connected with the Lyon Carpet Co.

Miss May King of the Stesla Worsted Co., has returned to work after being confined to her home with illness.

Paul Charpels of the Saco-Lowell shops will spend the next few days on a visit to relatives in Burlington, Vt.

Henry Shea of the Boott mills made a grand hit at the party held last evening with his rendering of "Home With the Milkman in the Morning."

John Slack of the Appleton Manufacturing Co., has returned to his work after being confined to his home for several days with a severe cold.

Mr. C. F. Williams, superintendent of the Mears Adams Shoe Co., has made remarkable changes in the plant in the last seven months.

The ladies' night conducted by the Mathew Temperance Institute at its rooms in Central street last evening was largely attended.

John David Hudson, formerly employed at the Hartford-Bigelow Carpet Co., has accepted a position with the Talbot mills, North Billerica.

The dope given out by Humphrey O'Sullivan in his advertisements in favor of home-made goods is appreciated by the mill workers as it means more work for the local mills.

Richard Carlin, employed at the American Hide & Leather Co., and leader of Carlin's Novelty orchestra, is doing quite a lot of hustling, incidentally obtaining considerable work.

James Sheehan, the popular clothing salesman at the Talbot Clothing Co., is coming to the front as a promoter of social affairs. The affair last evening was highly enjoyable.

Arthur Willman, formerly assistant superintendent at the plant of the Hartford-Bigelow Carpet Co., in Clinton, is now connected with the Lowell plant as overseer of weaving.

The Atlantic & Pacific bowling team challenges the L. & K. shoe store team to a bowling match. Arrangements can be made by both managers meeting at the Atlantic & Pacific store this evening.

The "Gliders," a club composed of young men prominent in the social life of the city, held forth last night in their annual dancing party at the Drucut Grange and it was in all respects an immense success.

Miss Margaret Burke, saleslady in the millinery department at the A. G. Pollard Co., is making many new friends and customers by her cheerful disposition, coupled with a thorough knowledge of millinery.

Billy Aitken, trombone player in Myers's orchestra, has the unique distinction of holding membership in two unions, Musicians' union, local 83, of this city, and Musicians' union, local 9 of Boston. He is also a member of the Coast Artillery band of Boston.

Robert Winters of the Mass. mills has been seen of late in secret practice on one of the local alleys, and now comes out with the announcement that he will enter every roll-off this season. Nothing like good preparation, Bob.

Mr. Charles Bourque, foreman of the stitching department at the Mears Adams Shoe Co., is the proud possessor of an owl which he caught on a tree outside his residence one night this week. Mr. Bourque intends to tame it if possible.

The girl clerks in the department stores are now attired in black dresses with white collars and cuffs which forms a most pleasing contrast. Every year the managements of the stores require their clerks to don black and white, and this custom is usually kept up for several months.

Basketball teams will be organized by young men in the A. G. Pollard and J. L. Chalifoux stores and arrangements are being made by the manager of the J. L. Chalifoux team to play off games in a local society hall. Why don't the clerks in other stores get busy and form a basketball league? It is one of the finest of winter sports.

The bowling tournament conducted by the employes of the J. L. Chalifoux store at local alley last evening occasioned quite a number of interesting and highly excitable matches. Good scores were put up by each team represented, and as each had a large following among the store clerks, who turned out as spectators, noise, kidding and everything else that goes with such matches was in order. Mr. Morton Walker, who had charge of the arrangements, was in old time form and rolled well over the nineties.

Don't Buy a Bale of Cotton

The employe at the Hartford-Bigelow Carpet Co. says: "Don't buy a bale of cotton; buy a rug or carpet."

The workman at the Saco-Lowell shops says: "Don't buy a bale of cotton; buy cotton machinery."

The shoe shop employe says: "Don't buy a bale of cotton; but shoes, nothing else but shoes."

The worsted weaver says: "Don't buy a bale of cotton; buy Lowell made worsted goods; they are more serviceable than cheap cotton goods."

REINFORCEMENTS JOIN RUSSIANS

German Attempts to Break Through Russian Armies in Poland Checked, Says Despatch From Petrograd

LONDON, Nov. 21.—"The German attempts to break through the Russian armies in Poland have sustained a severe check which, according to the present indications is likely to have decisive consequences for the enemy," says a despatch from the Petrograd correspondent of the Times.

The message continues:

"The official report of the capture of a battery northwest of Lodz is extremely significant suggesting the probability of a successful Russian flanking movement from the direction of Plotrkow. News was received last night of the arrival of large Russian reinforcements which would probably account for the reverses the Germans sustained."

RUSSIANS CAPTURE HEAVY GERMAN GUNS IN POLAND—LAST NIGHT'S FEATURES

Russians claim they captured heavy artillery and 10 machine guns in great battle northwest of Lodz, Poland.

Czar's forces push westward in Galicia and seize Carpathian passes.

Petrograd reports show advance in East Prussia.

England mines approaches to her east coast ports.

Snowstorm has stopped infantry attacks in Belgium.

British lines bombarded.

British war loan subscriptions now nearly $3,500,000,000.

Bulgarian parliament disturbed over Austrian victories in Servia.

Italy summons home her ambassadors to discuss situation in Balkans.

Great Britain refuses to permit exportation of any wool from United Kingdom, despite appeal of American state department.

Grand Trunk said to be planning to prevent German tampering with horses in Portland, Me., before shipment to France.

Russian warships blow up magazine and set Turkish port of Khopa on fire.

AMUSEMENT NOTES

OPERA HOUSE NEXT WEEK

William J. Burns, the detective, will make his debut as an actor in the movies at the Opera House next week for three days, beginning with a matinee Monday. This wonderful photoplay, under the title of "The $5,000,000 Counterfeiting Plot," is known in the history of the secret service as the "Philadelphia-Lancaster Counterfeiting Mystery," and the entire story is reproduced from beginning to end with all its swift-moving drama and romance. In this picture, too, Mr. Burns reveals all the mechanical secrets by which the most ingenious band of counterfeiters in America endeavored to defraud the United States government of $5,000,000. Burns also shows how the young woman detective, Florence Castle, was trapped by the counterfeiters and tortured until he finally rescued her from their den. Sir Arthur Conan Doyle, creator of "Sherlock Holmes," also appears in this colossal photo-drama, it being the first time that the greatest writer of detective fiction and the world famous secret service man have ever been presented together.

B. F. KEITH'S THEATRE

Tried and true favorites, who may always be relied upon to impart a distinctive flavor to their work are George Felix and the Barry Sisters, who will give their mixture of fun, music and dancing at the B. F. Keith Theatre next week, and who are considered one of the best combinations of entertainers before the public today. That inimitable delineator of broad comedy, George Felix, and the charming Barry Sisters, Clara and Emily, will undoubtedly prove to be an irresistible combination. Their vehicle is intended principally to convey their individual accomplishments. It gives Mr. Felix splendid opportunity for the brand of comedy in which he excels, and affords the two girls a chance to sing, dance, chat and dress well. And nobody should be without the information that their wardrobe is fully as attractive as that of any person on the vaudeville stage today. The Barry Sisters are daughters of Mr. and Mrs. Jimmy Barry—who was known as Lydia Barry—and who were for years among the best entertainers in the business. An act that has scored heavily at the Keith theatre in Boston this week is "The Town Hall Minstrels," presented by Coakley, Hanvey and Dunlevy. This is an act concocted for the purposes of laughter wholly, and the lineup of the minstrel combination in the rustic town hall, their sallies of wit and the attitude of the country audience toward them surely furnishes a real novelty. The three minstrels manage to give an entire minstrel show, and to give it in an uproarious manner. It is one of those ingenious acts put together by three very clever persons who have tried to get away from the stereotyped form of acting, and who, according to the excellent notices given them, have succeeded with a vengeance. Burdella Patterson will add something of zest to the bill. Burdella has posed for many of the noted painters, sculptors and illustrators of America and Europe, and, while she does not profess to be any second Aphrodite, there are those who say that her poses are a positive delight. She was the original "Fleurette" and the original of Visions d'Art. She has been a professional model for several years. She was the model for the beautiful paintings of "Diana" and "Thyche Before Nature's Mirror." Miss Patterson comes of an excellent family, the famous French general, Lafayette, having been a cousin to her great grandmother. Gordon Eldrid and his excellent company of farceurs will play the snappy comedy, "Won by a Leg," which now has a national reputation. Assisting Mr. Eldrid will be Irma Eldrid, Edna Garrick and Sally McKee. Elaine Stuart, the dancing violinist, accomplishes two rather difficult feats at the same time. Miss Stuart is really a good violinist, and she is rated as one of the most graceful of dancers. She combines the two arts and proves a novelty well worth seeing—and hearing. Monte and Dot do a little bit of everything. And the Mabelle Fonda troupe of juggling boys and girls, will prickle a whirlwind exhibition. In the company are Bert, Dell, Mabelle and Nellie Fonda and Joe Kirk. The Hearst-Sesig News Pictorial which has a large following among local residents who like to keep in close touch with the war in Europe, will close the bill, as usual. Tomorrow afternoon and evening five special acts and several new pictures will be shown making an irresistible combination.

MERRIMACK SQUARE THEATRE

Who hasn't taken pleasure in watching that grand old man, Denman Thompson as "Uncle Josh" in "The Old Homestead?" Yet "they do say" that the offering, "Uncle Dave Holcomb," which is to be the holiday attraction the coming week at the Merrimack Square theatre, is as good as these and if such is the case, what more can one ask? Written for William Lawrence who for some time starred in "The Old Homestead," also understudying Mr. Thompson, for several years it has met with success wherever it has appeared. This, however, is the first opportunity which local theatre goers have ever had of witnessing the play and, aside from the fact that it's a holiday week, capacity houses will no doubt be the rule. The story is prettily told and has to do with two brothers, one of whom is the proverbial black sheep, the other just the opposite. Money saved by Uncle Dave for the raising of the mortgage on the old place disappears and unless it is forthcoming on a certain day the farm is doomed. Meanwhile the honest brother has been accused of the theft, but of course it's the other one who in reality is guilty. This eventually is found out and from this point on things gradually assume their normal condition and of course everything ends happily. To be sure, the honest brother, played by Sam. A. Meharry and the village belle, in which character Miss Shannon will be seen, meet some obstacles before they are eventually united, but the result is the same so that when "Uncle Dave" settles down for the remainder of his days on the farm they are ones of blissful contentment. Wm. B. Freeman, who has on several occasions demonstrated his ability in no small way will be seen in the title role—one that should fit him to a nicety. The other members in the cast will be seen in acceptable roles, and Geo. MacEntee, who is responsible for the staging of the play, promises that the production will be on a par with anything ever seen in Lowell.

THE OWL THEATRE

"Ready Money," a Paramount picture, is one of the best ever shown in Lowell. Last chance to see it today in connection with the 18th episode of "The Perils of Pauline," "The Warning," a drama, "How Heroes Are Made," a Keystone comedy, and others. Same prices for this big show.

METCALF CASE

New Indictment by the Federal Grand Jury Returned

PROVIDENCE, R. I., Nov. 21.—Edward P. Metcalf, John W. de Kay and Henry E. de Kay were again indicted late yesterday by the federal grand jury in connection with the alleged misapplication of the funds of the Atlantic National bank of this city. Two presentments were returned for the purpose of making more definite the description of three drafts that will figure in the trial and to change the date of a certain draft which figured in the previous indictment already set for trial on Monday next. The new bills will supersede the former indictments.

The first indictment contains five counts in all of which it is alleged that Edward P. Metcalf in his capacity as president of the bank did deposit and caused to be deposited discounted and caused to be discounted certain drafts drawn on the Mexican National Packing Co. Ltd., and the Massachusetts Chemical Co. Ltd. The drafts were for various amounts and various times of payments and the re-indictments are for the purpose of making the description of those drafts more definite.

WARMER WEATHER COMING

In the East and South, According to the Official Forecasters at Washington

WASHINGTON, Nov. 21.—Warmer weather for the east and the south was the prediction of the official forecasters today when they scanned reports of the dying cold snap. The New England storm has whisked northeastward over the Canadian maritime provinces and in the upper lake region another has died away.

"No other depressions appear within the field of observations," was the official way of saying "it looks like nice weather over Sunday."

Last night's frost through the east gulf and south Atlantic states was generally killing. There was light frost as far south as Miami, Fla.

POPULAR YOUNG MAN

WILLIAM HARRALL OF DUTTON STREET GOES TO VIRGINIA TO FILL POSITION OF DRAFTSMAN

William Harrall of 457 Dutton street who for some time past has been employed as a designer and draftsman in the city of Quincy, has accepted a lucrative position in Virginia and left yesterday for the south.

On a visit to his home before his departure, he was surprised by a large party of friends on Thursday evening and presented several tokens of esteem including a fine dress suit case. The presentation was made by Mr. Philip Mulcahey, a warm friend of the recipient. He voiced the friendly sentiments and good wishes of the party. Mr. Harrall expressed his appreciation in well chosen words and at once started an impromptu concert which included vocal solos by Warren Kane, Shepard Harrall and Miss Agnes Fallows; piano duet, Miss May Gordon and Philip Mulcahey; piano solos, Miss Nora McInerney and Miss Agnes Collins; readings, Miss Agnes Kennilburg and William Harrall.

Refreshments were served by Mrs. Harrall, Miss May Cowell and Miss Anna Bradley. There were friends present from Pawtucket, R. I., Atlantic and Quincy. At parting all joined in wishing Mr. Harrall unbounded success in his new field.

PACIFIC MILLS CLOSED

LACK OF DYESTUFFS ON ACCOUNT OF WAR CAUSES CURTAILMENT IN LAWRENCE

LAWRENCE, Nov. 21.—For lack of dyestuffs on account of the European war, the entire print works plant of the Pacific mills, employing about 2,000 hands, shut down today for a week.

High School Football

THE TWO BIG GAMES

Lawrence—Thanksgiving, 10 A. M.

Textile—Saturday, 2 P. M.

Tickets at Sherrett's and Campbell's Drug Store

SPALDING PARK, 50 CENTS

A HANDFUL OF EGGS

BELVIDERE SURGEON MAKES A DISTRESSING DISCOVERY IN ONE OF HIS POCKETS

The friends of an eligible young surgeon in Belvidere are wondering how he ever expects to get a wife, as the result of an act of extravagance which was unconsciously disclosed to a few friends today. The doctor was engaged in conversation when he had occasion to put his hand in his pocket. Immediately his friends noticed an expression of astonishment and pain come over his countenance.

"What's the matter, Doc?" anxiously inquired one of the party, quickly noting his expression.

"I don't know just yet," he replied, and then he slowly withdrew his hand from his pocket and looked sorrowfully at a finely scrambled mixture of yolk, white and shell that clung tenaciously to his fingers.

"How extravagant, and eggs 60 cents per dozen," remarked one of the party.

"How do you ever expect to get a wife?" queried another.

"The idea of carrying eggs around in one's pocket; did you think that the epithelium of an egg was filled with aluminum?" suggested a third.

While the unkindest cut of all was: "The mystery is solved. That's why poor Ann Barton's hens haven't been laying."

And the irate doctor left the bunch mentally vowing that should he discover the identity of the culprit who placed that egg in his pocket there'll be an experiment on the effect of bichloride on the human system, about which medical history will have nothing out of the ordinary to record.

SOLID TWISTED COTTON

CLOTHES LINE

In 50 Ft. Hanks

22c

This waterproof clothes line has sold regularly for 26c.

Free City Motor Delivery

C. B. COBURN CO.

63 MARKET STREET

LEAGUE GAMES

Many Good Matches on Last Night's Bowling Schedule

Many league games of considerable interest were bowled on local alleys last evening and all teams were well represented with a good hand of rooters. The Bay States trimmed the Invincibles in the Minor league, while the Invincibles had little trouble defeating the Bleacheries in the Concord league. The U. S. Bobbin shop, Bay State mills, Hatch Box shop, Lawrence hosiery, Lamson Co. and other concerns were well represented, while two good matches were pulled off in the Mercantile league.

The score:

Minor League

Glendales—Fahey 251, Callahan 272, Bryant 250, Preston 245, Healey 256; totals 1274.

Bay States—Taylor 234, O'Brien 257, Niland 261, Ellis 270, Hulmes 284; totals 1256.

Concord League

Invincibles—Teague 248, McMahon 273, Forbes 292, Rogers 279, Burns 268; totals 1360.

Bleacheries—MacIntyre 289, Johnson 266, Carr 231, Warren 253, Kirome 255; totals 1294.

U. S. Bobbin Shop

Spool Room—Gardner 240, St. Cyr 230, Boutilier 258, Duchesne 233, Parsons 264; totals 1225.

Ring Room—Brun 237, St. Pierre 222, Audelette 261, McComb 220, Sullivan 261; totals 1205.

Bay State Cloth Corp.

Cloth Room—Guilbeault 232, Reed 236, Normandin 201, Guilotte 212, Tucker 214; totals 1095.

Twisters—Benoit 232, Murphy 233, Connors 239, Fitz 235, Bond 221; totals 1155.

C. F. Hatch Co.

Box Makers—Olney, 195; Gray, 202; Mason, 225; Colburn, 209; Ward, 246; Cunningham, 227; total, 1304.

Printers—Durrell, 229; Stowell, 226; Gorman, 241; Whitworth, 219; Overback, 233; McManus, 181; total, 1329.

Mercantile League

C. B. Coburn Co.—Gill, 255; Luther, 273; O'Laughlin, 265; Buckley, 269; O'Day, 247; total, 1289.

Boulger Shoe Co.—Champagne, 246; Kenyon, 229; Meehan, 245; Davis, 280; Sully, 265; total, 1257.

D. L. Page Co.—Hunt, 270; Bridgford, 232; Jas. Grant, 313; W. Grant, 280; John Grant, 316; total, 1411.

J. P. Saunders Co.—Dean, 236; Vigeant, 280; Harley, 239; Campbell, 256; Daily, 274; total, 1270.

J. L. Chalifoux Co.

Misfits—Walker, 236; Montague, 255; Mattie, 256; Allen, 239; Frasier, 268; Davidson, 225; Curran, 261; totals, 1720.

Shoes—Gagnon, 278; Verville, 258; Lanctot, 219; Latham, 227; Sullivan, 250; Poirier, 215; Normandin, 215; total, 1692.

Furnishings—Desrosiers, 241; Quinlin, 220; Brooks, 193; Soucie, 235; Lamontagne, 208; Robarge, 263; Scoop, 206; total, 1580.

Clothing—Charloux, 215; Cote, 239; Smith, 251; Jefferie, 211; Cayes, 237; Eaton, 215; Lafond, 175; total, 1559.

Lawrence Mfg. Co.

Boarding Room—O. Loiselle, 271; G. Loiselle, 268; Watson, 250; Geoffrey, 300; Boreque, 277; total, 1366.

Hose Finish—P. Conte, 249; Dion, 240; Kery, 269; Martin, 263; A. Kerley, 311; total 1332.

Shirt Fold—Hunt, 254; Lussen, 247; Vigeant, 239; Clay, 267; Chase, 309; total 1361.

Hose Knit—Sewell, 259; Hagin, 259; Senior, 270; Lavallee, 314; Ways, 290; total, 1332.

Lamson League

Number Nine: MacKenzie, 241; Entwistle, 271; Mullen, 247; Harrison, 280; Feyler, 268; totals, 1307.

Ideals: Callahan, 252; Donovan, 234; Faneuf, 290; Normandy, 277; Sub, 279; totals, 1292.

Preferreds: Hendricks, 278; Cunningham, 287; Brunelt, 255; Holmes, 272; Humphrey, 293; totals, 1275.

Majestic: Page, 235; Brown, 228; Grant, 271; McKidder, 251; Lane, 279; totals, 1287.

Lawrence Hosiery League

Iron Shop: Bennie, 247; Kelsey, 275; McNally, 245; Fahrcaugh, 296; Cummings, 273; totals, 1336.

Yarn Dept.: Pillsbury, 238; Peacock, 254; Booth, 262; Tredeau, 282; Pigeon, 308; totals, 1344.

Paper Box Shop: Lussier, 278; Gendreau, 274; Emond, 273; Levasseur, 229; Levis, 248; totals, 1302.

Web Knit: Guimond, 245; Scott, 261; Riley, 265; Lemire, 255; Masse, 265; totals, 1291.

Shirt Finish: Lacombe, 242; Morel, 265; Pelton, 252; Champagne, 314; Carpenter, 258; totals, 1331.

Dye House: Swindell, 251; Elliott, 226; Kerr, 264; Joyal, 244; Spriggs, 253; totals, 1238.

SIX DAY RACE

Leader 25 Miles Ahead of Previous Record at 8 O'Clock

NEW YORK, Nov. 21.—The swift pace maintained during the early morning by riders in the six day bicycle race carried the leaders nearly 25 miles ahead of the previous record at 8 o'clock this morning and had cut down the field to eight teams, six of which were tied for first place at 2506 miles and four laps.

The team of Thomas and Hanley was retired at 6.15 o'clock this morning after Thomas had failed to find a partner within four hours after Hanley had dropped out of the race. Walthour and Halstead retired at the same time. Announcement was made soon thereafter that Piercey and Hansen and Mitten and Anderson, two of the rear guard teams would be retired. Both had dropped out of the race, apparently convinced they had no chance of winning.

Frequent sprints and spills enlivened the last day's riding. At 8 o'clock this morning the cyclists had been pedaling for 128 hours and had but 14 hours to go. They were then going strong and indications were that the distance between the old record and the one in the making would be greater at the end of the race than the 24 miles and seven laps margin at 8 o'clock. At that hour Moran and McNamara, Egg and Verri, Lawson and Drobach, Cameron and Kaiser, Fogler and Hill, and Goullet and Grenda were bunched at 2505 miles, 4 laps; Lawrence and Magin and Root and Clark were a lap behind them.

C. Y. M. L. TEAM WON

DEFEATED NORTH END BASKETBALL TEAM BY WIDE MARGIN LAST EVENING

The basketball season at the C. Y. M. L. was opened last night with a contest between the Lyceum's second team and an aggregation called the North Ends. About 200 spectators were present to witness the game, which resulted in a victory for the C. Y. M. L. team, the score being 48 to 14. Martin shot 11 baskets and J. Foley came behind him with 9 to his credit.

The lineup and summary:

C. Y. M. L. Seconds	North Ends
J. Foley, rf	rf, Welch
Martin, lf	lf, D. Foley
McLaughlin, c	c, Mills
Maher, rg	rg, Smith
Randall, lg	lg, Connelly

Baskets, Martin 11, J Foley 9, Maher 2, D. Foley 2, Smith 2, Randall, McLaughlin, Mills, Connolly and Welch. Time, two 20-minute periods. Referee, Flory; timer, Neeson; scorer, Mangan.

TO MARRY CHINAMAN

ROXBURY GIRL GETS LICENSE—MOTHER SAYS MISS FRAZER IS 25 YEARS OLD AND SHE APPROVES

BOSTON, Nov. 21.—Application was made yesterday by Lillian M. Frazer, 25, 108 Cabot street, Roxbury, for a license to marry Charlie Ong Leong, 24 Dudley street. When she first appeared at the registry department with the Chinese and stated her intention, the registry officials attempted to put her off by declaring that she did not appear to be of age, the girl having said she was 25 years old.

Accompanied by Leong she left the license office and within a short time returned with her mother and her intended husband. Her mother told the registry official that Lillian was of age and that she herself had no objection to the marriage.

Leong gave his age as 26 and stated that he was born in San Francisco. He is employed as a clerk. The girl is a candy packer.

READY FOR SANTA CLAUS

POSTMASTER GENERAL ORDERS ALL OFFICES TO PREPARE FOR QUICK DISTRIBUTION

WASHINGTON, Nov. 21.—Postmaster General Burleson cleared the way for Santa Claus today by ordering all offices in the service to prepare immediately for quick distribution of the largest bulk of Christmas mail handled in the history of the postoffice department.

The postmasters were directed to appeal to the public to mail their holiday parcels early. Packages may bear the inscription "Not to be opened until Christmas."

FOOTBALL GAMES

Many Important College Battles on Gridiron This Afternoon

NEW YORK, Nov. 21.—In the new Yale bowl at New Haven before one of the largest crowds that ever witnessed an athletic contest in this country, the football teams representing Yale and Harvard universities close their 1914 season this afternoon. Another game of unusual interest today is the Dartmouth-Syracuse contest at Fenway park, Boston. Both of these teams are rated as among the strongest in the east and by some critics Dartmouth is considered the strongest team in the country.

The Army and Navy will get their final workout before they meet next Saturday. The Army plays Springfield Training school at West Point, while the Navy will receive Ursinus at Annapolis.

Other important games in the east today follow:

Fordham vs. Boston college at Fordham.

Lafayette vs. Lehigh at Easton.

Stevens vs. Rutgers at Hoboken.

New York university vs. Wesleyan at New York.

Carlisle vs. Dickinson at Carlisle.

Allegheny vs. Carnegie Tech at Pittsburgh.

Johns Hopkins vs. Western Maryland at Baltimore.

Haverford vs. Swarthmore at Haverford.

Trinity vs. Bates at Hartford.

Rochester vs. Rensselaer Polytechnic at Rochester.

Villa Nova vs. Muhlenberg at Villa Nova.

COLLEGE GAMES

NEW HAVEN, Nov. 21.—Jack Moakley's team of Cornell hill and dale men won the intercollegiate cross country run today with Alfred Shrubb's Harvard squad second, Yale being third.

Harvard beat Yale at soccer, three goals to one.

Harvard won the intercollegiate gun club shoot.

DRAW AT CHESS

Yale and Harvard Teams Played a Draw With Five Boards Won by Each College

NEW HAVEN, Nov. 21.—The Yale and Harvard chess teams played to a draw with five boards won by each in their annual chess match begun last night and concluded today.

GYM. TEAM WON

The first game of the season was played in the Y. W. C. A. gymnasium last night between several members of the regular team and a group of old-timers calling themselves "The Crackerjacks." The final score was: Gym Team 23, Crackerjacks 9.

Gym. Team	Crackerjacks
Frances Laflamme, rf	
	lf, Harriet Boutelle
Frances Leggat, lf	rf, Eva Washburn
Gladys Pendexter, c	c, Helen Barnes
Gertrude Backman, sc	
	sc, Deborah Allen
Esther Geddes, g	g, Sadie Sweatt
May Pluin, g	g, Neda Freeman

Goals: Frances Laflamme 10, Frances Leggat 1, Eva Washburn 2, Harriet Boutelle 2. Goals from fouls: Frances Leggat 1, Eva Washburn 1. Referee: Gertrude Libbee.

If you want help at home or in your business, try The Sun "Want" column.

LEGAL NOTICES CLASSIFIED ADS.

AGENTS—MAKE BIG MONEY selling our line of specialties. Write for our new catalog, and free sample. Joseph J. Rittenberg Co., 32 Pond st., Worcester, Mass.

CAPABLE MAN WANTED TO TAKE charge of our local agency business, handling the "Doty" hand and electric vacuum sweepers on an attractive commission. Write at once to The Doty Manufacturing Co., Box 24, Dayton, Ohio.

DO YOU WANT ANOTHER $2 daily? No experience, constant spare time work, knitting hosiery, machines furnished on contract, we take product. Helping Hand Stores, (Inc.) Dept. 855, Chicago.

EVERYTHING—GOOD PAY TO MEN willing to distribute circulars, samples, tack signs, etc. No canvassing. Continental Register, Chicago.

BLACK HAND BAG CONTAINING sum of money lost Friday night, between Market and Merrimack sts. Return to 2 Hancock ave., Peitler's block. Reward.

NICELY FURNISHED ROOM TO let; heat and bath and use of phone; $1.25. 288 Worthen st., cor. of Broadway.

FOR THANKSGIVING DAY

Carving Sets, 75c to $25.00—Get a good one and get it now.

Bird Carvers Special, set..... 69c Regular price $1.25.

Table Knives—A great variety in steel and plated blades with celluloid and pearl handles.

Nut Picks and Cracks—Special set of 6 for 15c, full nickel plated.

Our Ideal Food Chopper, 95c—Mincemeat making made easy with one of these choppers.

FIREPLACE GOODS
ANDIRONS
FIRE SETS
SPARK GUARDS
FENDERS AND GRATES
HEARTH BRUSHES
AND WOOD BASKETS

N. B.—Pop Corn all shelled, 6c lb., or 5 lbs. with one of our all Steel Poppers, 50c.

The Thompson Hardware Co.

Are You Reading the Sun's Women's Page?

If you are one of the few women who are not reading this delightful Monday feature, you are passing over many helpful hints which can be read with pleasure and profit.

Resolve tonight that you will not let next Monday or any Monday pass without perusing the news items on this page.

AND THE ADS. ALSO

TEN MEN WERE INJURED

FLAREBACK ON THE U. S. SHIP FULTON IN THE FORE RIVER SHIPYARD AT QUINCY

QUINCY, Nov. 21.—Ten workmen were injured, most of them by burns, when a sudden flareback from an oil burner filled the boiler room of the United States ship Fulton with a sheet of flame at the Fore River shipyard yesterday afternoon.

The injured:

Edward Martin, 1443 Washington street, Roxbury; both hands burned.

Clarence Hoag, 285 Warren street, Roxbury; both hands burned.

John J. Smith, 21 Vaughn avenue, Dorchester; both hands burned and knee sprained.

William Craig, 5 Ft. Norfolk street, Neponset; face burned.

Borso Bartgan, 27 Elm street, Quincy; face burned.

Clifford A. Crocker, 35 Haughton street, Dorchester; face and hands burned.

John Curran, 336 Washington street, Quincy; hands burned.

Christopher Bishner, 64A Goffe St., East Cambridge; bruise on the right shin.

John P. Leary, 4 Grove street, West Quincy; right foot bruised.

Duncan Campbell, 4 Richmond place, Weymouth; bones of left foot fractured.

Lowell, Saturday, Nov. 21, 1914

A. G. POLLARD COMP'Y

THE STORE FOR THRIFTY PEOPLE

Ladies' Underwear and Hosiery

Our claim of the largest selection in women's underwear and stockings is partially substantiated by such offerings as follow, all of which will be found on our Merrimack Street Bargain Counter today.

IN 50c FLEECED UNDERWEAR

High neck shirts, long sleeves; high neck shirts, elbow sleeves; Dutch neck shirts, elbow sleeves; low neck shirts, elbow sleeves; ankle length pants; ankle length tights; knee length tights, at.....50c a Garment

Ladies' Heavy Fleeced Vests and Pants, seconds, were 50c .....38c Each

Ladies' Extra Heavy Cotton Union Suits, high neck, long sleeves and elbow sleeves, were $1.....75c Each

Boys' Gray Fleeced Shirts and Drawers, were 25c, 17c Each

EAST SECTION

Ladies' Wool Hose, black and oxford, ribbed and plain, were 25c.....17c

Ladies' Black Fleeced Burson Hose, ribbed top, first quality, were 25c.....19c

Ladies' Black Fine Cashmere Hose, in regular and out sizes, double soles, were 50c 38c

LEFT AISLE

Under Price Basement Dept.

BOYS' CLOTHING SECTION

BOYS' BALMACAAN OVERCOATS—Boys' Balmacaan overcoats, made of good gray or brown wool mixture, well made in latest models, size 4 to 12 years. Special value for today

$3.49, $3.98, and $4.98

BALMACAAN COATS FOR BIG BOYS—Coats made of heavy wool mixture in latest shades of gray and brown, size 9 to 17 years. Special value at

$4.98, $5.98 and $7.98

BOYS' MACKINAW COATS—Boys' mackinaw coats, made all wool plaids in the latest combination of colors, size 5 to 17 years. Special value at

$3.98, $4.98 and $6.98

RUSSIAN OVERCOATS—Boys' Russian overcoats, made blue, gray and brown, sizes 2 1-2 to 10 years, flannel and serge lining, half and full belts, from

$1.98 to $4.98

SCHOOL OVERCOATS—200 BOYS' SCHOOL OVERCOATS, values $5 to $7, at..... $3.95

To close, about 200 boys' heavy school coats, made of good, heavy wool material, cheviots and Scotch mixtures, garment made to retail from $5.00 to $7.00, at..... $3.95

MEN'S FURNISHING SECTION

—BASEMENT—

MEN'S AND BOYS' HEAVY UNDERWEAR AT LOWEST PRICES—

Men's Heavy Ribbed and Plain Fleeced Underwear, 50c garment, at .....39c Each

Heavy Fleece Lined Underwear, double and single breasted. Special value, at 45c

RIBBED UNDERWEAR—Men's heavy ribbed fleeced underwear, white, ecru and blue. Special value, at.....45c

MEN'S WOOL UNDERWEAR—Men's wool underwear, natural wool shirts and drawers in all sizes, at $1.00 value, but being slightly soiled we offer the lot at.....50c Each

MEN'S UNION SUITS—Men's jersey union suits, ecru and silver gray, $1.00 garment, at.....79c Each

BOYS' UNDERWEAR—150 dozen boys' heavy fleece lined underwear, mostly shirts, 25c value, at.....15c Each

MEN'S COAT SWEATERS—Men's all wool sweaters, shaker knit; red, blue, and gray, V neck and with collars, $4.00 to $5.00 value, at .....$2.98 Each

BOYS' SWEATERS—Boys' all wool sweaters, all wool, heavy shaker knit; red and gray, with or without collars, $2.00 value, at $1.49

HAM HYATT, WHO CAN HIT, SAID TO HAVE BEEN BOUGHT BY CARDINALS

Ham Hyatt, for several years a member of the Pittsburgh Pirates, is said to have been sold to the St. Louis Cardinals. Ham is a pinch hitter who can really pinch hit. He certainly can knock that there ball hither and yon. But if there is anything else connected with baseball that he can do Fred Clarke has never been able to learn what it is. He can't catch, pitch or field in a manner to impress even a blind man. But he can hit, and Miller Huggins thinks that is something, or perhaps Miller has a notion that he can teach Hyatt to chase flies or pick up grounders or act as hat boy or something. But next year the fans will probably hear the announcement "Hyatt batting for Griner" or for Sallee or Doak or Purdue or some other Cardinal twirler who is not noted for prowess with the bat.

WHAT THE FRENCH MAID SAID

PACKING AWAY CLOTHES

"Oh dear, I've such a lot of clothes and draperies and things to pack away for the winter," sighed Marjorie, "and I'm so afraid of moths. They ruined a beautiful gown last winter."

"Care is certainly necessary in packing away stuff," responded Marie. "One of the most important things to remember about packing away clothes or rugs or draperies is to have them thoroughly aired and brushed and cleansed of spots before laying aside.

"All pockets should be turned wrong side out and the corners brushed. Bits of cotton, wet with oil of cedar and hung about the closets where garments are stored, will aid in the discouragement of moths trying to find lodgment.

"The trunks in which the garments are packed should be brushed, and then sunned and wiped out with gasoline. Gasoline fumes are said to be relied upon to destroy moth eggs.

"If you think there are moths in the weaves of some article, cover with thick wet cloths and go over them with hot irons until the steam has penetrated the fabric. It will be necessary to repeat the ironing several times. This is an especially useful treatment for rugs or carpets.

"Black pepper is an excellent moth preventive. If you do not wish to sprinkle the dry pepper over articles to be protected, make a strong black pepper tea and sprinkle the garments.

"Then roll them closely in newspapers which have been wet with turpentine and see that all edges are folded down and pasted so as to exclude air and light, and make it impossible for the smallest moth to find entrance."

An attractive fireplace adds to the charm of the home, and especially at Thanksgiving. The Thompson Hardware Co. has a most attractive line of andirons and fire sets.

REMARKABLE CASE of Mrs. HAM

Declares Lydia E. Pinkham's Vegetable Compound Saved Her Life and Sanity.

Shamrock, Mo.—"I feel it my duty to tell the public the condition of my health before using your medicine. I had falling, inflammation and congestion, female weakness, pains in both sides, backaches and bearing down pains, was short of memory, nervous, impatient, passed sleepless nights, and had neither strength nor energy. There was always a fear and dread in my mind, I had cold, nervous, weak spells, hot flashes over my body. I had a place in my right side that was so sore that I could hardly bear the weight of my clothes. I tried medicines and doctors, but they did me little good, and I never expected to get out again. I got Lydia E. Pinkham's Vegetable Compound and Blood Purifier, and I certainly would have been in grave or in an asylum if your medicines had not saved me. But now I can work all day, sleep well at night, eat anything I want, have no hot flashes or weak, nervous spells. All pains, aches, fears and dreads are gone, my house, children and husband are no longer neglected, as I am almost entirely free of the bad symptoms I had before taking your remedies, and all is pleasure and happiness in my home."—Mrs. JOSIE HAM, R. F. D. 1, Box 22, Shamrock, Missouri.

All our testimonials are guaranteed genuine and truthful. They come to us entirely unsolicited and are sincere expressions of gratitude for actual benefits received from the medicine.

OFFICE OF THE BOARD OF HEALTH

Lowell, Mass., Nov. 18, 1914.

"On account of the prevalence of the foot and mouth disease and for the safety of milk users, the board of health recommends that for the present all supplies of raw milk be boiled before used as food."

PIERRE BRUNELLE, M. D.
THOMAS F. CARROLL, M. D.
JOHN E. DRURY,
Board of Health.

MAYOR CURLEY

Boston Executive Remembered on His 40th Birthday

BOSTON, Nov. 21.—Mayor Curley was 40 years of age yesterday. His office at city hall was nearly filled during the day with flowers that were sent by admiring friends. In the afternoon he was the guest of A. Shuman at the Exchange club, and in the evening a party of friends entertained him at the Copley-Plaza.

Throughout the day messages of congratulation were received from friends. The most striking was from Major Henry L. Higginson, who, on Wednesday, celebrated his own 80th birthday. Major Higginson paid an unusual tribute to the mayor, when he said: "We citizens must run this machine by putting able men like you in charge."

Only six other mayors of Boston have been younger than Mayor Curley. The youngest of these was Jonathan Chapin, who entered office in 1840 at the age of 33, and Daniel Whelton, who filled the unexpired term of Patrick Collins in 1905 at the age of 33.

The others were. Edwin U. Curtis, mayor in 1895 at the age of 34; Josiah Quincy, who was 37 when he became mayor in 1896; Nathan Mathews Jr., mayor in 1891 at 37 years; Alexander H. Rice, mayor in 1856 at 38 years and Samuel A. Elliott, mayor in 1837 at the age of 39.

RETAIN DEATH PENALTY

PEOPLE OF ARIZONA BY VOTE ON INITIATIVE MEASURE SUSTAIN SENTENCE ON 12 CRIMINALS

PHOENIX, Ariz., Nov. 21.—Complete official returns from the recent election shows that Arizona defeated the initiative measure abolishing the death penalty. Twelve men under sentence of death, who were reprieved by Gov. Hunt so that the people might decide their fates, must therefore hang. The vote was: Yes, 18,133; no, 19,329.

If you want help at home or in your business, try The Sun "Want" column.

(Paine's, Boston

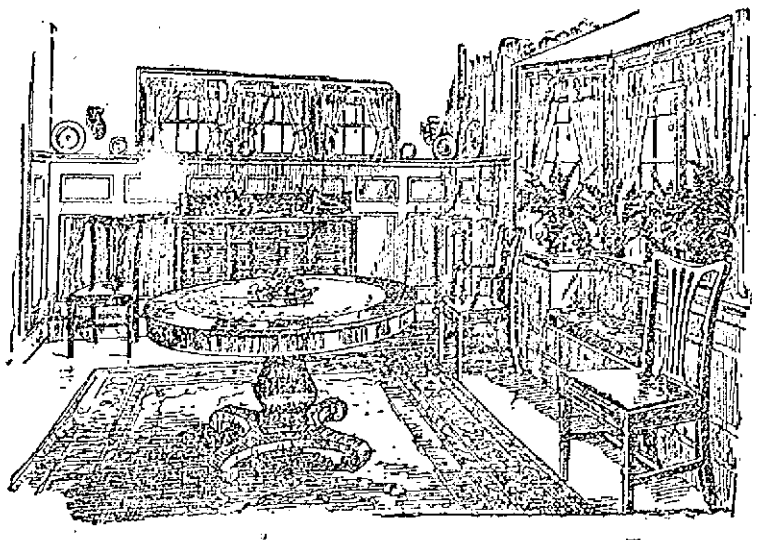

Moderate Priced Dining Room Furniture

That expresses *Beauty and Refinement* is difficult to obtain. For this reason Paine's have arranged

A Block-Long Window Display of Dining Room Furniture

to show the wonderful variety of worth-while designs and the wide range of prices.

Among the Dining Room Suites now to be seen in these windows—as well as the scores of suites and single pieces occupying the entire fifth floor—are the following:

Mahogany Dining Table, Colonial oil-rubbed top, $35.

Golden Oak Dining Table, $20.

Chairs to match, in cane, $2.50; in leather, $4.

Golden Oak Sideboard, $24.

Golden Oak Crystal Cabinet, $13.50.

Dining Room Suite, 9 pieces, fumed oak, exceptional value for $100.

Mahogany Sideboard, $30.

Mahogany Crystal Cabinet, $28.

John Hancock Dining Table, *illustrated*, solid mahogany, made in our factories $135.

Dining Chairs, *illustrated*, solid mahogany, in leather, $10; Arm Chair, $14.50.

Massive Sideboard, *illustrated*, Colonial, *made in our factories*, $150.

Free Delivery With Our Motor Trucks.

Paine Furniture Company

Arlington St. BOSTON St. James Ave.

THE RABBIT'S FOOT

BY GWEN SEARS

BEAUTIFUL EYELASHES

How often have we admired the woman with the long black lashes that veil a pair of lustrous eyes. The length and gloss of the lashes seems to add a touch of mystery to the windows of her soul.

Perhaps our own are straggly and forlorn looking and we have never tried to aid them in any way. It is not too late now. Each night before retiring, rub vaseline on the lashes, and an improvement in their growth will be noticed in less than a month.

The eyelashes should never be cut, it is incorrectly believed that cutting stimulates their growth.

If the eyelashes are very light in color, they cause the face to have almost a characterless expression. There is no harm in touching such lashes with a small brush dipped in mascaro, that can be purchased at any toilet goods counter.

It is sometimes just the finishing touched required to beautify the face.

MISS MALONEY SHOWERED

Miss Alice Maloney of 41 Whipple street who on Thanksgiving eve is to be married to Former Councilman William F. Crowley, was last night tendered a miscellaneous shower at the home of Mrs. Daniel Gorman, 144 Wilder street. The young woman was the recipient of numerous costly gifts. During the evening a musical program was carried out by Misses Anna Leary, Katherine Hickey, Theresa Mullin and others. Refreshments were served and games were played.

If you want help at home or in your business, try The Sun "Want" column.

All Women Should Know as Thousands Do—

that they can obtain reliable relief in times of unnatural suffering—relief from headache, backache, lassitude, low spirits, extreme nervousness and irritability, as well as help to restore their vigor, good looks, and cheerfulness. The experience of thousands of women, proves that

Nature's Best Aid to Greater Strength Better Health Clearer Complexions Brighter Spirits

BEECHAM'S PILLS

are always reliable, safe, sure and speedy in the relief of disordered conditions of the organs of digestion—constipation, biliousness. If you will try a few doses and secure freedom from the impurities which cause distress, you will know you have found the best regulator of bodily functions and the very help you need for body, brain and nerves. Beecham's Pills, by toning the stomach, stimulating the liver, regulating the kidneys and bowels, prove they are Nature's best aid to greater strength, better health, clearer complexions, and brighter spirits.

Directions of Special Value to Women with Every Box

At All Druggists, 10c., 25c.

"The Largest Sale of Any Medicine in the World"

THE LOWELL SUN

JOHN H. HARRINGTON, Proprietor

SUN BUILDING, MERRIMACK SQUARE, LOWELL, MASS.

Member of the Associated Press

THREE DOLLARS PER YEAR. TWENTY-FIVE CENTS PER MONTH

THE COMING MUNICIPAL ELECTION

Seldom, if ever, in past years did the voters of Lowell make as good a general selection of candidates at a primary election as that of last Tuesday. As we have already stated, the men nominated for aldermen and school committee are all worthy, capable and respectable. That being the case, The Sun during this campaign will express no preference for any candidate or set of candidates, knowing that any two of the nominees for commissioner and any three of those for the school board will give the city good, clean and competent men. Hence our neutrality as between contending candidates.

Under the old city charter The Sun supported the democratic nominees; but since the adoption of the new charter, providing for non-partisan city elections, we have never taken sides between candidates for municipal office, except in a few notable instances in which we opposed the election of men who were conspicuously unfit for the offices to which they aspired. Where The Sun has recognized such unfitness in candidates for mayor or alderman, it has not hesitated to protest against their election. It is true that on such occasions the majority of the electorate has not always agreed with The Sun; but we venture to say that by this time the public at large has discovered that in each and every one of these cases The Sun was right.

In the coming election, however, there is no need of any such protest inasmuch as the unworthy and unfit candidates have all been eliminated through the wise discrimination exercised by the citizens at the polls. When we say this, however, we do not at all reflect upon the few good men who fell outside the breastworks.

Ability was apparently made the deciding factor, backed by experience, character and a clean public record. No man was selected who sought office by abuse and vilification of others. Those who resorted to trickery and misrepresentation calculated to mislead the voters, were wisely relegated to retirement in which it is to be hoped for the benefit of the city, its prosperity and its reputation, they will be allowed to remain.

The candidates nominated so far as they presented any platform, advocated constructive reforms, some of which may be carried out for the city's betterment; so that we may expect as a result of the coming election an element of progress and practical business sagacity added to our municipal regime.

The Sun stands ready to commend any selection the voters may make from the excellent list of candidates chosen for the municipal ticket to be voted upon December 8.

A CHEERING OUTLOOK

In the present cheering outlook for American business, anything like partisan predictions is avoided in the press of the entire country, the lack of testimony bearing too large for any other than an optimistic interpretation. Probably the strongest indication of this spirit in business and political circles lies in the echoes of approbation that followed President Wilson's recent forecast of general prosperity. The cheering view of Agent Mitchell of our own Massachusetts mills—expressed after a personal inspection of European conditions—is the view of practically all public men in America whose opinion counts for anything. That unusual prosperity is very near seems to be as certain as that there is a war in the old world.

Every day sees a stronger confirmation of the expected prosperity. Shipping is becoming more and more normal, thus righting many dependent trade issues. A few weeks ago England lifted the ban upon cotton shipments to her enemies, and since then Germany and Austria have sent orders for large cargoes. At the same time Germany removes her restrictions upon exports of potash and American manufacturers have hastened to replenish their depleted supply. Our agricultural exports have increased to the tune of $50,000,000 per month and they will advance still more when shipping is entirely righted.

Reports received from business men, corporations, boards of trade, and similar bodies throughout the country show many signs of increased prosperity. Already many orders have been placed with American manufacturing and food supply houses, many of them acknowledged but others unadvertised, for obvious reasons. Automobiles, shoes, horses, blankets, sweaters, biscuits, meat and canned goods are being shipped abroad in large quantities and in these lines the exports will increase still more rather than diminish. The countries at war were more or less supplied with everything necessary for their national life and the upkeep of their soldiers when the conflict began, but as time goes on their supplies will diminish and they must look this way for relief. The stream of exports will, in turn, set in motion a stream of gold from Europe.

Speaking of this phase of the business situation, the Philadelphia public Ledger says: "The United States is the vast storehouse of the world for nearly all the necessities of life. Never was this storehouse so essential to other peoples as now, when war has crimsoned nearly all of Europe." An alleged official estimate from Washington says that war orders to the amount of $2,000,000,000 are now in the course of being filled by American manufacturers. This new market for our products will mean an enormous increase of prosperity, but it will be mostly temporary. For more effective, as a lasting proposition, is the acquisition of part of the neutral market, such as that of Latin America, where American activity may capture permanent opportunities.

Looking on business as it is affected by purely domestic influences, the future seems rosy indeed. The experimental time of the tariff has passed without endangering any American industry and manufacture seems to have adjusted itself to changed conditions. The new currency system has set in motion a credit scheme that will prevent the serious hampering of legitimate business and furnish our ambitious men of business with the means to extend their foreign markets. The administration program for the next year or so has no measure that threatens even temporary hardship and business may attend to purely business matters without being obliged to keep half of its attention on Washington. Looked at from the domestic or the foreign angle, it is difficult to see any cause for discouragement in our business situation. Prosperity looms just ahead.

REGARDING POLICEWOMEN

A very few years ago the spectacle of ten women's organizations and almost a score of churches—as represented by delegates—passing resolutions favoring the employment of policewomen would arouse a great deal of critical comment; today it arouses much friendly interest but little surprise. The idea has been given a practical trial in some very progressive cities and it is being agitated everywhere. Undoubtedly it will be but a short time before women will be employed in a police capacity to do some special work in all up-to-date communities.

At the outset, it will be agreed that a policewoman, to be a success, must possess peculiar qualifications. Without in any way wishing to comment unfavorably on some reform movements, those in a position to know can testify that not all women reformers would make ideal policewomen. To be a success, the policewoman should be a woman of broad sympathy and a motherly nature. The scientific type of woman who sees more evil in the world than good would be a rank failure. It is especially true in this matter that the personality of the woman chosen for the work determines its effectiveness or its failure in individual cases.

There seems to be a contradiction in the very name "policewoman" which interferes with the popular conception of her sphere of action. She cannot represent the law in the same sense that a policeman represents it, for women are physically unfit to make arrests and exercise rigid authority. In many other ways, however, a woman with police powers and with the proper qualifications would find a large sphere of activity—especially in a city such as Lowell. One who follows the daily routine of the police court or who is familiar with the social tragedies that darken many a home in the tenement district will readily see in what a policewoman could do good.

The field of a prospective policewoman's labors is necessarily limited but it is all important as a community interest. She could do a great deal of good in keeping watch on the cheaper types of dance halls, theatres and summer parks. She could avert many tragedies by noting the dangers of the street; she could look out for mashers and protect silly young girls from their ignorance and thoughtlessness; she could follow up lesser offences of the courts and keep the guilty under careful supervision; she could co-operate with parents in instances where girls show a wayward tendency and in many other ways she could prevent many moral wrecks by preventive and corrective action. In the case of those who have fallen, too, a woman with a sympathetic nature and humane instinct could achieve results that a policeman cannot hope to accomplish. In many cases only a woman can understand the cross currents of another woman's existence and plan for a brighter future. With the co-operation and support of the entire police department and the public, a few policewomen could be of immense service to a city like Lowell.

GETTING FULL VALUE

Although it is probable that very few people of Lowell have been deceived by the pretended zeal for economy as displayed at city hall for a year or so—seeing a contradiction in the results—the fact is worth emphasizing that a city does not violate economy when it spends money lavishly, if it gives the public full value for the expenditure. Those who wish to becloud the real issues sometimes juggle figures admirably and strive to take credit for alleged slight municipal expenditures, which may be merely an indication of lack of initiative or official backbone.

Local conditions are somewhat reflected in a recent editorial in the Providence News, under the caption: "The city received all it paid for." This journal admitted in the first line of the editorial that "the city of Providence has been a generous spender during the last fiscal year," but it neither condemned the expenditure nor made an apology, arguing that the city received a dollar's worth of improvement for every dollar expended. Providence officials may say bravely: "We spent a good deal, but we have a great deal to show for it." Lowell can only say: "We claim to have spent little, and we have nothing to show for it." Economy that is expressed as it has been expressed in Lowell is a strange brand of economy indeed.

AMERICAN MADE GOODS

One direct result of the European war has been to show unmistakably to the American public the folly of our dependence on a foreign source of supply for any commodity that is necessary either to our manufactures or to our people generally.—If we can supply the deficiency at home. A statement was published a few days ago by a store in Meriden, Conn., to the effect that if American people would buy American made goods solely for the next six weeks, the country would be a billion dollars richer and every American workman would be busy. This is a view of the subject that does not always appeal to the average buyer. Those who buy American made goods give employment to American factories and to American workmen, even to the factories and labor of his own city. A natural application of this principal is that those who buy in their own city advance the industries of their city and incidentally keep those who labor in their city busy. Trading at home may be sometimes carried to a point where it becomes provincial, but the danger usually lies in an entirely opposite direction.

The aid which the administration has always given General Villa is rather difficult to explain, in view of the fact that his triumphs have always been achieved by force of arms, whereas President Wilson and Secretary Bryan have been pre-eminently men of peace. That Villa's past record is bad cannot be doubted and that his policies have been directed at religion and good order for the past few years is also indisputable. Peace is to be desired in Mexico, but not the kind of peace that Villa imposes on that desolated country.

The latest war despatches seem to indicate that Germany is now giving more attention to the Russians than to the French and English. Being strongly entrenched in Belgium, Germany can afford to take things easy for some time there unless France and England start an offensive campaign.

Mr. McCall's recent reference to the popularity of Governor Walsh and to the excellence of his administration comes graciously in time to wipe away the last memory of the attacks made on the chief executive during the last campaign.

The foot and mouth disease has been checked locally even in politics.

Have you sewed for the Red Cross yet?

What d'ye mean, beautiful snow?

SEEN AND HEARD

There is a lot of dead timber in most family trees.

If you are too sensitive you are in for a lot of trouble.

I wonder how many gravestones there are in the world!

He who knows a great many trades is sure to be master of none.

Remember that it is up to you to work out your own destiny—get busy.

How often a person is misunderstood when his work is misunderstood.

It is pretty hard to preach humanity when there is so much cruelty in the world.

Many a man gets into trouble by trying to settle some other person's trouble.

The only way to find out about a man is to set him on the top round of the ladder and then stand off and look him square in the eye.

No one has ever lived who has been fast enough to catch up with tomorrow. Most of us hope for the best and then wish we had hoped for something better. It's when things get too hot for us that we realize what a cold, cruel world this is.

PAPA'S DEFINITION

"Papa, what is an escutcheon?"

"Why?"

"This story says there was a blot on his escutcheon."

"Oh, yes! An escutcheon is a light-colored vest. He had probably been carrying a fountain pen."

HE KNEW

John D. Drexel, discussing his detention in Germany, said:

"The kaiser has forbidden the German troops to drink, the czar has forbidden drink to the Russian troops and France has stopped the sale of absinthe.

"The war, instead of relaxing temperance morality, has stiffened it. In this stiffening effect the war isn't like Blanc's case.

"A ragman knocked at Blanc's door.

"'Any old rags or bones, sir?' he said.

"'No. Go on away,' said Blanc. 'My wife's gone south for the winter.'

"The ragman beamed.

"'I give three cents apiece for empty bottles, sir,' he whispered."—Washington Star.

CLEVELAND WEATHER

This is uncertain weather. You go to bed warm and breathless—you wake up an hour later chilled and tempest-tossed. Or you leave the house in the morning with your overcoat and telephone home an hour later for your umbrella and a fresh collar.

The other night, it was hot when the Billsons (whose name is not Billson at all) retired. Mrs. Billson slept on the floor in the dining room, which has a northern exposure. Mr. Billson tried several rooms, and then began to wander aimlessly about the house. And at about midnight the temperature changed.

"Is that you, Bill? called Mrs. Billson.

"Yes, dear. What can I do for you?"

"It's getting chilly. Will you please close the door?"

"Yes, dear."

It was getting chilly, and after he had closed the door, Billson went to bed and slept very comfortably. But Mrs. B. had a bad cold and a worse grouch in the morning. It appears that it was the screen door that Bill had closed so carefully.—Cleveland Plain Dealer.

WHEN I WAKE I AM STILL WITH THEE

Still, still with Thee, when purple morning breaketh,
When the bird waketh and the shadows flee;
Fairer than morning, lovelier than the daylight,
Dawns the sweet consciousness I am with Thee.

Alone with Thee, amid the mystic shadows,
The solemn hush of nature newly born;
Along with Thee, in breathless adoration
In the calm dew and freshness of the morn.

As in the dawning, o'er the waveless ocean,
The image of the morning star doth rest,
So in this stillness Thou beholdest only
Thine image in the waters of my breast.

Still, still with Thee, as to each newborn morning
A fresh and solemn splendor still is given
So doth this blessed consciousness, awaking,
Breathe each day, nearness unto Thee and Heaven.

When sinks the soul, subdued by toil, to slumber,
Its closing eye looks up to Thee in prayer;
Sweet the repose beneath Thy wings o'ershadowing
But sweeter still to wake and find Thee there.

So shall it be at last in that bright morning
When the soul waketh and life's shadows flee;
Oh, in that hour, fairer than daylight dawning,
Shall rise the glorious thought, I am with Thee.

—Harriet Beecher Stowe.

TEACHERS' ORGANIZATION

HAS ARRANGED FOR A SERIES OF THREE FINE CONCERTS IN NEAR FUTURE

With the idea of bringing good music to Lowell, rather than as a money-making venture, the Teachers' organization has arranged for a series of concerts of unusual excellence to be given in Colonial hall on the evenings of Dec. 2, Jan. 13 and Feb. 5.

The first concert will include Mme. Wilhelmina Wright Calvert, the soprano who has been heard with pleasure at the Normal school musicales, Edith Weye, a Danish contralto, Anna Eichorn, violinist, and the Knickerbocker male quartet of Boston, one of the best organizations of its kind. These artists give a program of remarkable variety.

For the second concert the famous Hoffman string quartet, which has several times appeared in this city, will be the chief attraction. The quartet will have the assistance of Mrs. Mary Pumphrey-Tower, an accomplished pianist, who will play with them in the favorite Schumann quintet and will also give as a solo number the second Hungarian Rhapsodie of Liszt.

In the third concert Theresa Franz who has been prima donna soprano at the Royal Opera, Berlin, will be heard in operatic numbers and German folk-songs. She will have the support of Robert Cusenden, formerly a violinist with the Berlin Symphony orchestra, Miss Lydia White, second harpist of the Boston Symphony, and Frank Stanley Tower, until recently a 'cellist with the St. Louis Symphony orchestra, who is the director of this series of concerts.

Season tickets may be obtained of the teachers.

If you want help at home or in your business, try The Sun "Want" column.

SONG WRITER ARRESTED

BOSTON, Nov. 21.—James A. Dempsey, 32, the composer of the "Garden of Roses" and other ballads, arrived at police headquarters last night in custody of Detective Kilday of the local bureau. He was arrested in New York just after he had stepped from the Blackwell Island boat by the Boston detective on the charge of having deserted his wife, Helen, and minor child, James E. Dempsey, Jr., on Aug. 14 of this year.

Both men and women clerks in a New Haven department store have been forbidden to come into the store with the odor of onions or garlic on their breaths.

WE'LL DO IT AGAIN

Sell you again today, regular 50c fleece lined underwear for..... 39c

One case of sanitary fleece lined underwear, the heaviest and best fleece lined garments on the market—Fine silver gray color—Shirts faced with broad galoon to ensure service—Drawers waist fitting with suspender loops—both shirts and drawers have full double cuffs and pearl buttons. We've sold lots of good underwear, but never before offered such remarkable value as this. Remember for Today and Monday. Only two days.....39c

SHIRTS AND DRAWERS

In every good fabric, merino, all wool and camel's hair. Natural wool and white.....50c to $2.25

CARTER'S UNION SUITS

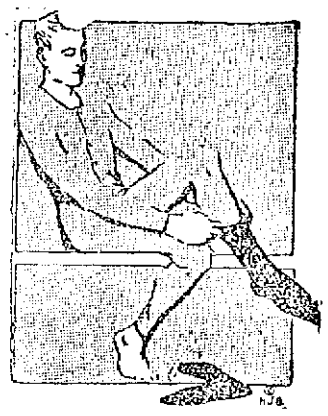

for Man and Boy

Scientifically proportioned, made in regular and stout sizes, enabling us to fit you with Underwear that is easy and comfortable.

Carter's Suits are fully reinforced on the shoulders and at the seams to withstand the hardest strain, and the buttons are really sewed on.

Carter's Union Suits—For men in cotton, wool, mercerized and merino, in fall and winter weights—
$1.50 to $4.00

Carter's Union Suits—For boys.....75c to $1.25

OUR SPECIAL UNION SUITS

Made for us in an uncommonly good quality Jersey.....$1.00

COAT SWEATERS

Made with V neck or Byron collars—Shaker knit or cable stitch in all colors.....$2.50 to $8.00

WARM PAJAMAHS

OUR SPECIAL

Made from excellent quality of domet flannel, military cut, finished with silk frogs..... $1.00

THE TEAZLE DOWN

Pajamahs—Made from an extra heavy napped flannel—the best garment we have ever shown—military jacket, white silk frogs—cut on full patterns..... $1.50

KEEP YOUR FEET DRY

RUBBERS

For man and boy. Only the best qualities are offered. Made from fresh live rubber. No shoddy substitutes permitted in our stock.

Rubbers for men.....85c up

Rubbers for boys.....60c up

MEN'S ARCTICS

Rolled heel, made from fine fabric and fresh rubber. 1-buckle to 4-buckle .....$1.75 to $2.75

STORM BOOTS

For boys, heavy oil tanned russet or black, high lace, with buckles and straps, double soles, sizes 2 1-2 to 5, regularly $2.50, for $1.95

GLOVES

Of the warmest and most serviceable sorts—wool and leather—lined or unlined.....25c to $1.00

Putnam & Son Co.

166 Central Street

Jireh Dietetic Bread for diabetes-indigestion

1 lb. loaves 10 cents

Gives to the diabetic system the nourishment lacking in ordinary foods. One loaf of JIREH BREAD is equal in nourishment to two pounds of porter-house steak.

Unlike gluten foods, JIREH STARCH-CHANGED BREAD AND FOODS are PLEASANT, PALATABLE, EASILY DIGESTED.

Endorsed by leading physicians. Successful record of twenty-five years in England and America. TEST these pleasant, nourishing foods YOURSELF.

Write for the Jireh Cook Book and the booklet "DIET IN DIABETES"

MADE AT

HART'S

500 MERRIMACK ST., 77 SALEM ST.

M. H. McDONOUGH SONS

176 GORHAM STREET

UNDERTAKERS

Funeral, Cemetery or Transfer Arrangements.

All necessary facilities. No charge for use of funeral parlors. 3 embalmers. Hacks for all occasions. Tel. 906-W.

To Properly Treat Rheumatism, Sore Muscles, Sprains, Bruises, bathe the parts affected with hot water, then with the bare hand rub thoroughly with

Johnson's Anodyne Liniment

The result will astonish you.

IN USE OVER 100 YEARS.

This Liniment can be used Internally and Externally.

Taken on sugar or in sweetened water it is a quick, safe remedy for coughs, colds, croup, sore throat and tonsilitis.

25 and 50 cents at dealers.

I. S. JOHNSON & CO., Inc., Boston, Mass.

PARSONS' PILLS Aid Digestion.

IT MAY COST A LITTLE MORE

But when painted right you get the difference of the cost in the wear. Have your painting done by the shop with a reputation for good work.

DWYER & CO.

Painting Contractors

170-176 APPLETON STREET

LOANS

$5 to $100

At Legal Rates and Best Terms

NO DELAY SECURITY PUBLICITY

National Loan Company

21-22 HOWE BUILDING

Merrimack Square

Look for "Blue and White" Signs

Lic. No. 91

Chicken —OR— Turkey Dinner 30c EVERY SUNDAY

65 Merrimack St.

YOUNG CHINA RESTAURANT

83 John St.

TRY THIS FOR YOUR COUGH

Thousands of people keep coughing because unable to get the right remedy. Coughs are caused by Inflammation of Throat and Bronchial Tubes. What you need is to soothe this Inflammation. Take Dr. King's New Discovery. It penetrates the delicate mucous lining, calms the irritation and quickly relieves the congested mucous tissues. Get a 50c bottle from your druggist. "Dr. King's New Discovery quickly and completely stopped my cough," writes J. R. Watts, Floydada, Texas. Money back if not satisfied, but it nearly always helps.

A PRIVATE HOSPITAL

85 Marlborough Street

Medical, surgical and obstetrical cases. Graduate nurses in attendance. Helen M. Garret, R. N. Registry for nurses. Tel. 1022.

Established March 1, 1877

PETER DAVEY

UNDERTAKER AND FUNERAL DIRECTOR

Office 19 East Merrimack St. Telephone 79-W

Residence 83 Bartlett St. Telephone 79-R

Great Piano Sale

At the Store of

ELIE DELISLE

I will sell AT ANY PRICE for cash, and as my store is let, I have only two weeks in which to dispose of my large stock of fine pianos.

66 TUCKET STREET. TEL. 1641.

SUPERIOR QUALITY

PROMPT SERVICE FAIR PRICES

COAL

W. E. LIVINGSTON CO.

Telephone 1550 Established 1828

15 Thorndike Street

THE SPELLBINDER

Despite the fact that there were 18 lively candidates for commissioner and 12 for the school board in the recent primaries, there were over 8000 men and over 3000 women in Lowell who didn't take interest enough in the contests to go to the polls and record their choice. In the case of the school board this fact perhaps should not cause any wonderment as before the primaries it seemed to be a foregone conclusion that the six candidates nominated, or five of them at least would be the winners, and hence the large number of stay-aways particularly on the part of democrats for the three candidates who are republicans in state politics each received over a thousand votes more than each of the three candidates known to be democrats. Of the women who turned out, a majority, it would seem, went to the polls simply to vote for Dr. Lambert, and he led the next two men over 1000 votes each as a result. That stay-away vote will prove an important factor on election day if it comes out.

Along with figuring the vote that didn't appear at the primaries, the four candidates for commissioner are at present busying themselves over the votes cast for the defeated candidates. Assuming that the recount will make no change, the vote that was cast for Mr. Donnelly, if swung for any particular candidate will prove quite an asset, as will the votes cast for Messrs. Campbell, Brown, Mullin and Dalton. Already representatives of the different candidates, if not the candidates themselves, have been "up against" the defeated ones to have them deliver their friends to them, though with what success is not known.

It Was a Hit

Mayor Murphy's speech at the police banquet certainly made a hit and is still being freely discussed. Former Officer Frank Whitney must have appreciated the mayor's remarks to the effect that it mattered not to him for whom a police officer voted as long as he performed his duty.

Making a Start

Way back in the early part of the year Mayor Murphy at the banquet of the board of trade stated that he would reduce the cost of lighting in Lowell $25,000. Up to November nothing was done. Then His Honor thought of his promise and ordered the discontinuance of three or more lights on Fort Hill park for the remainder of the year. The lights cost something like $30 per year and three discontinued for two months would mean a saving of $40, leaving $24,960 yet to be saved. His Honor has 14 months to remain in office and assuming that he will continue the saving in lighting at the same ratio, at the end of his term he will have saved the city $280 or $24,720 less than he promised to save, at the board of trade banquet, last spring.

The High School Annex

It is now pretty close to the first of December when the new high school annex was to be ready for occupancy, according to the municipal council. But the high school is still holding two sessions daily, and the indications are that December will have come and probably have gone ere the pupils get into that $35,000 tribute to the glorious cause of economy.

Tuttle is Ready

Mayor Murphy announced a few days ago that as soon as the primaries were over he would call Clinton H. Tuttle before the commission and demand an explanation of certain charges made by him during the campaign. Mr. Tuttle it is said, is prepared to come back by asking the mayor to explain some of the charges that he made before and since election and also to explain a few other matters. Let's have the hearing and see who's bluffing.

Didn't Forget Him

Among the guests invited to the recent police banquet was Former Mayor O'Donnell, for the "cops" didn't forget him although he is no longer in office. Mr. O'Donnell had a case in court that day and hence was denied the pleasure of hearing his successor give his views as to how policemen should vote.

An Orator "Canned"

Instead of having orchestral or victrola concerts while they partake of their noon-day meals the employes on the filtration job on the boulevard were threatened with another form of dinner table entertainment—oratory according to report. It seems that a few days ago the boss of the job for reasons best known to himself, ordered some of the workmen to extinguish a number of fires that they had built, for the supposed purpose, it is said, of warming their dinners. Now at that job daily is a man whose forte is oratory and who is willing to give his time and oratory freely to criticize Commissioner Carmichael. In the order to extinguish the fires he saw an opportunity to loosen up on the woes of the poor men employed under the water works commissioner. But he reckoned without his host, for hardly had he started when he was ordered off the job by the boss, and he went.

"The Four Contenders"

After the glowing tribute recently paid to the editorial columns of the Courier-Citizen by at least one budding authority, one finds it hard to understand that editorial headed "The Four Contenders" that appeared in Thursday's issue, in which the editor sagely points out that Brown was defeated because he voted against Putnam and that had Morse been before the public, he, too, would have been defeated. The editor informs his readers, and quite rightly, too, that Putnam's election and Brown's defeat were the result of public resentment of the high-handed manner in which the former superintendent was deposed from office. But the editor is not explicit. Two votes were not sufficient to remove Putnam or any other administrative head. It required three. If the public was resentful of the action of two, who voted against him, the public also must be resentful of the action of the third member, without whose aid the votes of the two would have accomplished nothing. The third member who voted to throw out Putnam was Mayor Murphy. Will the editor of the Courier-Citizen kindly explain his omission of the mayor's name in discussing the Putnam case and its results? The public would like to know why Mayor Murphy is absolved of the onus of removing a competent official while all the blame is laid at the doors of Messrs. Brown and Morse.

"Tango" Clark's Job in Danger

All this talk about the employment of policewomen to chaperon dance halls and watch the ladies of easy virtue and those on the way, would indicate that Special Officer John Clark must look to his laurels else he may wake up some day and find himself like Othello, without an occupation. The nearest approach to a policewoman in the city of Lowell is Special Officer Clark, by the grace of the present administration, and while he fell down badly on his first laudable attempt, that of banishing the tango, he has done good work along policewomen lines, and previous to his special appointment, with his fellow officer, "Gib" Sheridan, has done commendable clean-up work on Middlesex street.

Both Mayor Murphy and Supt. Welch should have been at that meting held in Kitson hall Thursday afternoon and evening, for they would have learned much that would have been of great benefit to them relative to the conduct of the police, in the problem of our young men and women. At the Kitson hall meeting two phases of the problem were considered, preventive and rescue work, and the Rev. Appleton Grannis, who is a good, safe man to listen to, expressed the opinion that we need to do more preventive and less rescue work in Lowell, and that the need here is not so much to establish rescue homes as to make conditions such that rescue homes will not be needed. Mrs. Kate Waller Barrett, national president of the Florence Crittenton association, made a strong plea for the establishment of policewomen, and she said that policewomen are not expected to make many arrests. Their work is preventive. They are put on the streets for the specific purpose of preventing girls from being arrested.

They are expected to talk with the girls, to warn them and to send them home, and to follow them up in their homes if necessary. But what has been the policy of the present police administration relative to this problem? Not to prevent nor to rescue, but to punish and give publicity. It has been to make as many arrests as possible; to give all possible publicity to these arrests together with the name, residence and history of the girls arrested and even in some distressing cases, exploit the physical condition of some of the poor unfortunates. Only recently Mayor Murphy in a "one-minute interview" expressed the opinion that the work done by the police, which included arresting these women, was in his opinion one of the greatest achievements of the present administration. Most of the girls who have been arrested for waywardness were in the early 20s and undoubtedly if their cases were treated as is suggested by the promoters of the policewomen idea, many reformations might be brought about.

Municipal Manager Plan

The National League of American municipalities has been having its annual session at Baltimore this week and at Thursday's session, "The Commission-Manager Plan of Government in the Light of Experience," was discussed by Henry M. Waite, city manager of Dayton, O. He declared this new form of city government was a success, and in answer to his own question as to whether it could be a permanent success, he said:

"Its permanency depends upon intelligent citizenship, and their continued determination to keep partisan politics out of municipal affairs."

The Dayton plan of five commissioners at large and non-partisan, had resulted in the election of sound business men, he said. They selected the manager, and the latter selected the directors of the five departments—law, finance, welfare, service, safety.

"I cannot tell you the political faith of the commissioners or the directors," he said. "They are selected for their ability.

"In our finance department," he continued, "our new accounting system is the same as would be found in any large business. Our budget is scientific. Every month the head of each department receives a complete financial statement which shows the original allowance, expenditures and balance in each account. We keep our expenditures inside our allowances.

"In August, we found that our estimated revenues were too high. With our system of accounting and budget, we were enabled, in two days to reduce expenditures $45,000 and reorganize all work accordingly."

He told how policewomen were aiding in the handling of women derelicts and domestic troubles; how the fire department was continually making house to house inspections to reduce the fire hazard; how duplication of effort had been saved by combining all philanthropic and city nursing into the welfare department, how citizens had "turned four hundred dirty spots into four hundred gardens;" and numerous other steps in city improvements.

"These new forms of municipal government have many ups and downs ahead of them," he said. "Our duty is to educate the people to appreciate these new forms of government we have called into being.

"Publicity must be given to the results obtained by the new governments. We must obtain an efficient citizenship. Interest should be maintained through the schools. We need fewer elections, longer terms, and thereby greater efficiency."

THE SPELLBINDER.

KARLSRUHE MAY TRY TO CAPTURE ATLANTIC LINERS AS CLIMAX TO HER DARING RAIDS

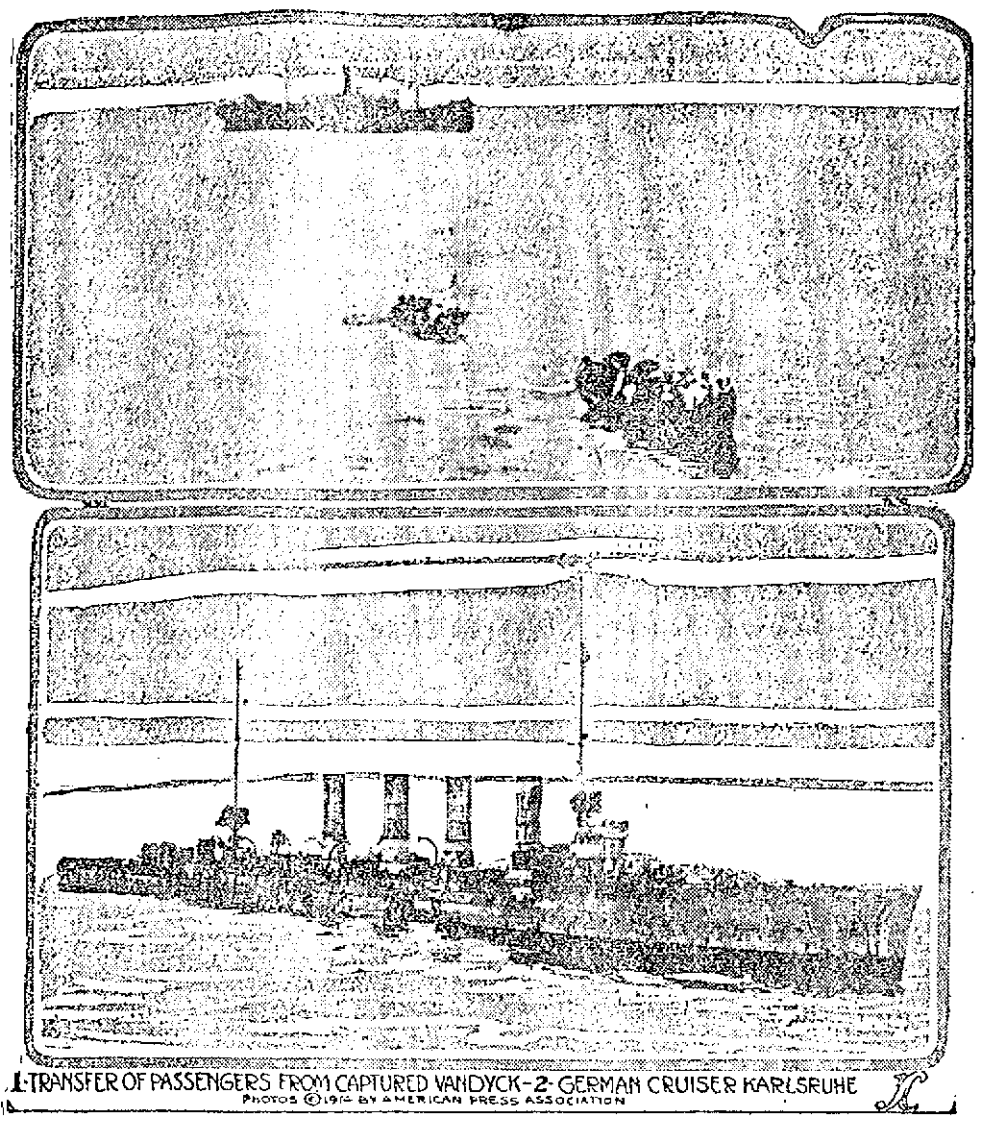

1-TRANSFER OF PASSENGERS FROM CAPTURED VANDYCK-2-GERMAN CRUISER KARLSRUHE

PHOTOS © 1914 BY AMERICAN PRESS ASSOCIATION

Caught by the German raider Karlsruhe 500 miles off the Brazil coast, transhipped in lifeboats, brought back to Para by a vessel on which mutiny threatened and food ran short, 114 passengers who started for New York a month ago aboard the Lamport & Holt liner Vandyck reached there on the Brazilian liner Sao Paulo. The fact of the Vandyck's capture by the cruiser Karlsruhe on Oct. 26, after she had left Bahia, for New York, was told tersely in cable dispatches soon after it occurred, but the stories of her passengers on arrival at New York combined to form a story of adventure below the Caribbean as thrilling as any fiction. In their telling was disclosed a significant boast by the Karlsruhe's officers that the kaiser's warship soon would point northward for a destructive dash at British shipping in the north Atlantic lanes. Having drawn the British squadron into southern waters, they asserted, the Karlsruhe's next attacks would be against the great liners plying between Liverpool and New York. At the time the Vandyck was captured she had on board 201 passengers, sixty of them first class, whom she had picked up at Buenos Ayres, Montevideo, Rio de Janeiro and Bahia. In her holds were stored more than $1,000,000 in chilled beef, hides and other merchandise. The ship itself, fitted palatially for the South American tourist trade and comparatively new, cost $1,000,000. Her crew and officers numbered 210 men.

GARFIELD RELIEF CORPS

OBSERVED ITS THIRTY-FIRST ANNIVERSARY WITH SUPPER AND ENTERTAINMENT

The thirty-first anniversary of James A. Garfield Relief Corps, 33, was observed Thursday afternoon and evening with exercises appropriate to the occasion. In the afternoon the sewing circle met, as usual, and a banquet was held in the evening to which Post 120 was invited. Mrs. Anna F. Cheney was matron, assisted by Mrs. Ella J. Blaisdell and Mrs. Vina Melvin.

Mrs. Laura Coburn, the president, presided at the regular meeting in the evening, which was largely attended. Two candidates were balloted for and it was announced that the election of officers would take place at the next meeting. Anniversary exercises were held under the good of the order. Songs were sung by Miss Nettie West, accompanied by Mrs. Ella Blaisdell and Mrs. Almira Killpartrick gave a reading, "Thanksgiving."

Commander Frank Flanders of Post 120 congratulated the corps upon its thirty-one years of activity and usefulness, and wished it many more years of activity. Mrs. Annie E. Tuttle, the organizer of Corps 33, who was also its president for three years and its treasurer for 24 consecutive years, gave a brief account of the life of the corps, and in closing recited a poem having reference to the members, their work, their aspirations and their history, closing with the following stanza:

So, after all, its only change,
Along the pathway of life's range.
We shall meet the summons that comes to all
At our Heavenly Commander's last rollcall.

IT HAPPENED IN LOWELL

And Is Happening to Lowell People Every Week

The case told below is not an uncommon thing. The same occurs frequently and will continue to happen as long as folks have kidneys and overtax kidneys.

Mrs. Daniel Lyons, 25 Cross street, Lowell, says: "I suffered for a long time from dull, nagging backaches and severe pains across my kidneys. I could hardly do my housework. My back was so weak that I couldn't straighten after stooping. My kidneys were irregular in action. I finally got Doan's Kidney Pills at the Jaynes Drug Co. and began taking them. They regulated the kidney action and removed the aches and pains in my back. Another of the family complained of a lame and aching back. Doan's Kidney Pills were used and proved of great benefit. I am a firm believer in the merit of Doan's Kidney Pills and tell all my friends about them. You may continue to use my former endorsement."

Price 50c, at all dealers. Don't simply ask for a kidney remedy—get Doan's Kidney Pills—the same that Mrs. Lyons had. Foster-Milburn Co., Props., Buffalo, N. Y.

Fancy Scotchy Overcoats

To Fit Boys 8 years to 17. Bought to sell for $5 and $6, for

$2.50

We offer 46 Coats in this lot—some with belts—others without—They're great, comfortable, warm garments—and the price won't pay for the cloth.

$2.50

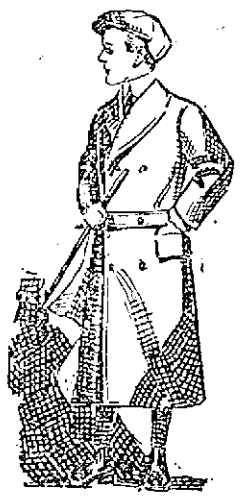

Putnam & Son Co.
166 CENTRAL STREET

NON SPILLING — SELF FILLING
rocker
INK TITE
FOUNTAIN PEN
We'll Pay You $1
FOR YOUR
OLD FOUNTAIN PEN
For a Short Time Only, provided you buy a Crocker.
INK TITE
FOUNTAIN PEN HERE
(Only one Pen taken in exchange for each new pen purchased.)
The new perfected INK-TITE is the ONLY self-filling, non-leaking pen ever offered.
NO locks to catch and slip, ugly projections, half filling, preparation, bother of any sort.
INK-TITE IS ALL RITE
PRINCE'S
108 MERRIMACK ST.
Lowell ..... Mass.

Reduce Your Coal Bill
You can save at least 10% on your coal bill by having your windows repaired, sash cords put in and all air leaks tightened. Glass of all kinds furnished and set, windshield and auto lamps a specialty. Leaded glass made, repaired and rebuilt. Telephone 4095-M.
P. D. McAULIFFE
43 SHAFFER STREET

CUT PRICES ON
LEATHER GOODS
DEVINE'S
124 Merrimack Street
Repairing, Etc. Telephone 3160

Frank M. Hadley
Successor to Charles Wheeler
Largest Stock of Marble and Granite for Memorials
ARTISTIC DESIGNS
PRICES REASONABLE
341 THORNDIKE ST.
With Andrews & Wheeler 38 Years
Tel.: Office, 647; residence, 3076.

CONSTIPATION
is the big trouble in every serious sickness—causing depression of spirits, irritability, nervousness, imperfect vision, loss of memory, poor sleep, loss of appetite, etc.—stop it with a regular course of
SCHENCK'S MANDRAKE PILLS
They act promptly and freely, but gently, thoroughly cleansing the bowels, comforting the stomach, stimulating the liver—*the specific* for indigestion, headache, biliousness, heartburn, flatulency.
Purely vegetable. Plain or Sugar Coated.
80 YEARS' CONTINUOUS SALE PROVES THEIR MERIT.
Dr. J. H. Schenck & Son, Philadelphia

Protect Yourself
Ask for
ORIGINAL
GENUINE
Horlick's Malted Milk
The Food Drink For All Ages—Highly Nutritious and Convenient
Rich milk, with malted grain extract, in powder form—dissolves in water—more healthful than tea or coffee. Used in training athletes. The best diet for Infants, Growing Children, Invalids, and the Aged. It agrees with the weakest digestion.
Ask for "HORLICK'S"—at Hotels, Restaurants, Fountains.
Don't travel without it. Also keep it at home. A lunch in a minute. In Lunch Tablet form, also, ready to eat. Convenient—nutritious.

A Refreshing Drink
When shopping down street and you wish to refresh yourself, have an ice cream or a soda at Dourodes, the two best places in the city. 218 Merrimack st., Old City Hall bldg. and at Bradley bldg., 173 Central street.

DRY KINDLING WOOD
That is dry, $2.00 per load, $1.00 per half load.
JOHN P. QUINN
Telephones 1180 and 2480. When one is busy call the other.

QUINCY HOUSE
BRATTLE STREET NEAR BOSTON ADAMS SQ.
500 Rooms—$1.00 Per Day and Up
FREE SHOWER BATHS
Your Choice from 3 or 4 Luncheon Specials 50c
Every Day 11:30 a.m. to 9:00 p.m.
TABLE d'HOTE DINNER
In main dining room and cafe, 11:30 to 9 p.m. $1.00
PLANKED STEAK or CHICKEN $1.50
Served for two persons in the JAPANESE GARDENS
BOSTON'S MOST NOVEL CAFE
Special Music, 12 to 2 P. M.
With Solos 6 P. M. to Midnight

MONUMENTS and MEMORIALS
Of all descriptions in granite, marble and bronze. Our manufacturing plant has the most modern power equipment and every labor saving device.
GUMB BROS.
Cor. Gorham and Anderson sts.
Near Edson Cemetery. Tel. 1017

TALBOT MILLS
North Billerica, Mass.
Woolen and Worsted Fabrics. Large assortment at retail.
WHOLESALE PRICES

DAY BY DAY—Anent the Gentle Horrors of War

BY CLARE VICTOR DWIGGINS

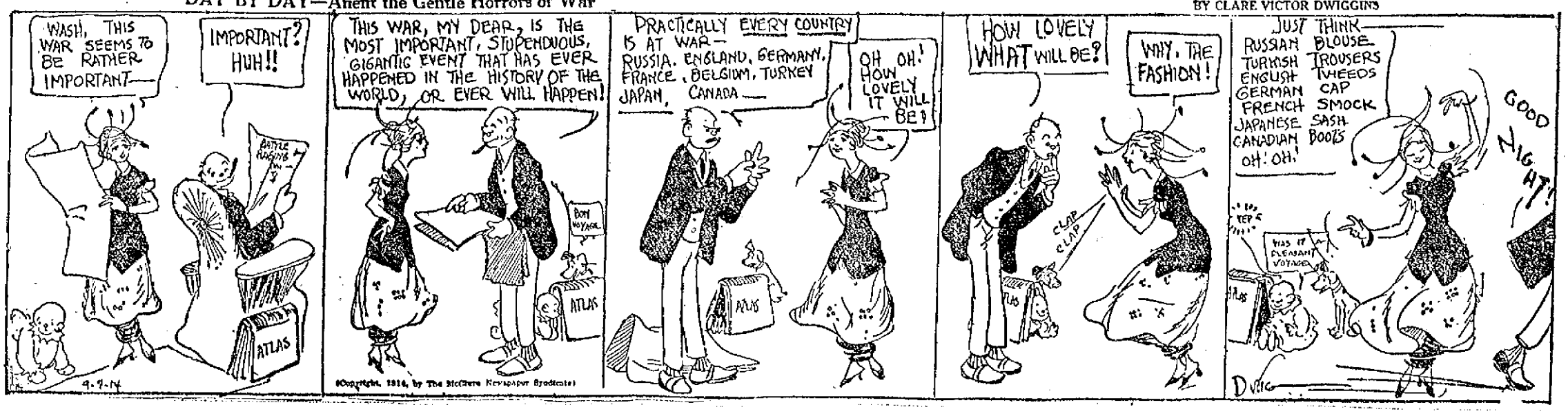

©Copyright, 1914, by The McClure Newspaper Syndicate

BOSTON CHIEF OFFENDER

Takes Teachers on 48 Hours' Notice, it is Said — "Code of Honor" Discussed

BOSTON, Nov. 21.—At yesterday's meeting of the New England Association of School Superintendents, a Boston Latin school, criticism of modern high schools was fully given. The administrative end of the Boston school system was said to have "no sense of honor" and to be "absolutely arbitrary" in "grabbing" teachers from outlying cities and towns.

The attack on the Boston system of "taking teachers from other places on 48 hours' notice" was brought about by a report of a committee setting up a "code of honor" to be observed in cases of teachers seeking release from contract in order to take better positions. The committee recommended that such teachers be released only "as soon as their positions can be satisfactorily filled."

This recommendation provoked a heated discussion. Supt. Frank J. Peaslee of Lynn declared he had always found the "code of honor" observed, with one exception, and that is Boston. In Boston, he declared, no sense of honor is exhibited. He flayed the Boston authorities for their "absolutely arbitrary method of ordering teachers to report on short notice or forfeit positions." Mr. Peaslee's remarks were greeted with applause, though several rose to defend the Boston authorities.

Boston Called Chief Offender

Supt. George L. Farley of Brockton heartily indorsed the remarks of Mr. Peaslee, declaring Boston to be the chief offender in making use of these methods. "One of my teachers was recently called to Boston on 48 hours' notice and was informed that unless she was ready in that time the position would be filled," he said.

Supt. Adelbert L. Safford of Reading was Boston's chief defender.

David Snedden, commissioner of education, George B. Gallup, and William C. Lewis, principal of the William Penn High School for Girls, of Philadelphia, paid their compliments to high schools in general. The schools were declared to be relics of past ages, which must be thoroughly shaken up to meet present-day needs.

Mr. Gallup said in part: How many men now teaching are fossils? Such men are the greatest opponents of progress. Our high school children should be taught to do detective work in helping to keep the city clean physically. They should become civic scouts and report any offenses against health, decency and public welfare.

"The 300th anniversary of the landing of the Pilgrims will soon be celebrated. Are we going to invite foreigners to our shores to observe the workings of the settlers, rundown cities of New England, and let them see how far we have fallen from the ideals of our forefathers? Let us get busy and clean up. Even in six years we can do much."

Algebra Largely Guesswork

Mr. Lewis attacked the High school curriculum. "Algebra," he declared, "is a good deal of a guesswork and the foreign language requirements are merely a superstition. We should require English but such English as the pupils will write and speak understandingly.

"It is generally required that girls shall do the same schoolwork as boys, but 87 per cent. of our girls marry. What part of their school training, as a rule, prepares them for married life? More and, in the High school or in the upper grades of the grammar school should have some training which will make her useful as a home-maker."

Mr. Snedden suggested that a teacher on current events should be the hardest job of all instructors.

"The high school can gradually discard its superstitions," he said. "Among them are these: The belief that highly specialized forms of mental exercise, such as those incident to the study of algebra, geometry or Latin, can result in the development of general powers applicable to a wide variety of the contingencies of adult life.

"The belief that for the 20th century youth facing the future, culture inheres chiefly in things antiquated, and in knowledge organized strictly along logical lines.

"The belief that the average person can translate abstract knowledge into action without being habituated, under the supervision of an educational agency, to do so."

These officers were elected: Valentine Array of Providence, president; George L. Farley of Brockton, vice president; Henry C. Morrison of Concord, N. H., state superintendent of schools, secretary and treasurer; Ulysses G. Wheeler of Newton, Josiah W. Taylor of Augusta, Me., state inspector of high schools, and E. C. Andrews of Greenwich, Conn., executive committee.

Prof. E. Charlton Black of Boston University spoke on the life and work of David Masson, late professor of English literature in Edinburg University at the afternoon session.

KAISER'S "KNIFE AUTO" PLOWS ITS WAY SAFELY ALONG ROADS BLOCKED BY WIRES

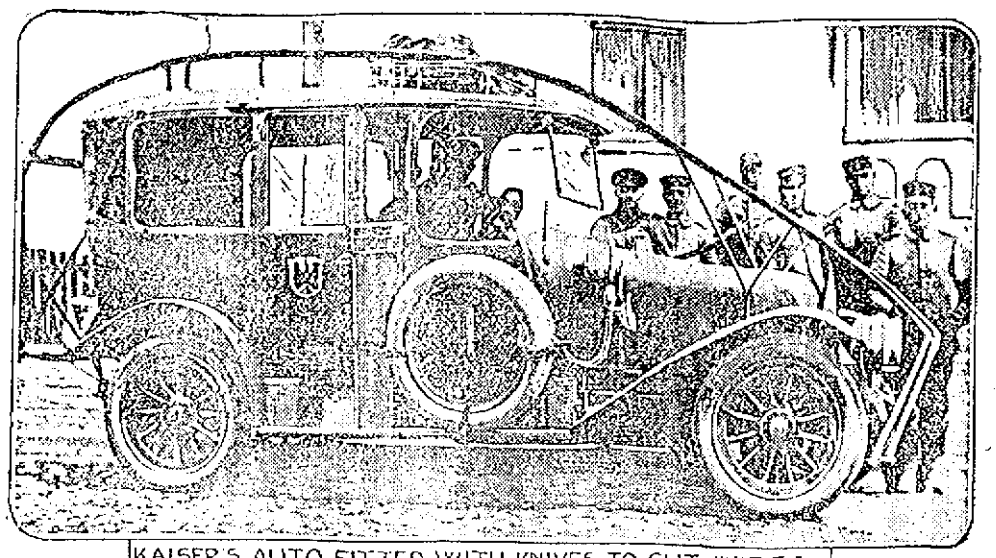

KAISER'S AUTO FITTED WITH KNIVES TO CUT WIRES.
PHOTO © 1914 BY AMERICAN PRESS ASSOCIATION

This is a picture of the kaiser's "knife auto." The imperial machine, which is used for field service in conveying the emperor from one part of the war zone to another, is fitted with two knifelike arrangements that either cut or stretch any wires that may impede the way. When being conveyed rapidly at night from one point to another the kaiser would often meet with delay were it not for this device, which is so arranged that it spreads the wires apart, letting the car safely through, or cuts the wires if they happen to be in such a position that they cannot be stretched.

BOSTON DRUG CLERK KILLED BY BANDITS

BOSTON, Nov. 21.—Charles J. Merrill, manager of the Charles H. Hitchcock, Inc., drug store at 999 Beacon street, Back Bay, was murdered in the discharge of his duty last evening. He gave his life to save the week's receipts of the store, when facing a loaded revolver of a hold up man; he kicked the door of the safe shut, and was immediately shot through the lung. The tragedy occurred at 9.20 o'clock.

Reginald C. Pickett, a 16-year-old apprentice, actually covered by the gun which had just mortally wounded Mr. Merrill, dodged into a back room, risking a death shot, and called the police.

Instantly the holdup men fled, grabbing a dollar or so from the till, but foiled in their attempt on the big roll of money in the safe, which Merrill had kept from them at the cost of his life.

With a clerk, George W. Slason, Merrill and Pickett were back of the prescription counter, when two men entered the store. Slason went forward to wait on them. In an instant the youngest had shoved a gun in his face and told him to hold up his hands. He did so.

Meanwhile the other had stepped to the counter and shoved the gun into Merrill's face. Merrill, thinking only of saving the money, pretended to take it as a joke, and standing right in front of the safe, suddenly gave the door a kick and locked it. In an instant he was shot.

Merrill went down, gasping. The boy, Pickett, only 16, saw his plight, and ducked into the prescription room, under cover for a moment. Not knowing when he might feel a bullet in his back from the robbers, he grabbed the telephone receiver, and waited trembling for central to answer his hurry call for the police.

But his quick action had frightened off the murderers. The elder took one glance into the prescription room, just as young Pickett got the police.

Frightened, he dashed out to where his companion was already emptying a little change from the cash register, and together the two raced from the store.

They had hardly escaped when Officers Rutledge, Casey and Donocan poured in in answer to the plucky call, and at once started on the trail in the Brookline police auto. The Hitchcock store is just over the Brookline line.

Wife Arrives Too Late

Merrill was found dying on the floor. Dr. Charles J. Kickham was at once called, but he had barely arrived when Merrill died.

Merrill lived at 42 Ivy street. He was married. His wife was notified that he had been shot, and reached the drug store just too late to speak to him before he died. She was attended by Chief Corey of the Brookline police.

The two surviving clerks were later called into Boston to look over two men arrested as suspects, and held at the City Hall avenue station, but they failed to identify either of them.

That the hold-up which resulted in the killing of Merrill was deliberately planned was the declaration of Mrs. Mabel Hanson, proprietress of a candy store next to the drug store, who told the police she had seen two men hanging about and that they had spoken words which presaged an attempt on one of the neighboring stores.

One of the men said: "No use going into that place; it's too quiet," referring apparently to her place, she said, and she was just giving a sigh of relief that they had gone away, when she heard the shot that killed Merrill.

Made Their Escape

Medical Examiner Cutts declared after investigation that one of the holdup men came in the front door to distract the attention of the clerks, while the other, who actually shot Merrill, slipped in the side door, and made for the safe, only to be foiled by the plucky manager.

Then both men fled through the front door and ran down St. Mary's street to the Boston & Albany railroad tracks and so escaped.

A DELIGHTFUL RECEPTION

TENDERED TO EDWARD BOYLE, THE BLIND SINGER, AT THE WASHINGTON TAVERN

A delightful little party was held at the Washington Tavern, last evening when the Columbia orchestra assisted by the famous Kitchen club tendered a reception to Edward Boyle, the blind singer, of Worcester, Mass., who is appearing at a local theatre. Mr. Boyle is a most interesting character, of more than ordinary intelligence and well-educated. Although totally without sight, he has no difficulty in finding his way from the Tavern to the theatre without assistance, except in crossing the street and upon arriving at the theatre can make his way through the mazes of scenery and props behind the curtain and find his way to his dressing room without assistance. He is a charming story-teller, a fine singer and accomplished whistler and one of his big whistling hits is the famous "Mocking Bird" which is always included in his repertoire. At last evening's event he sang, whistled and told stories. A feature of the entertainment, also was the recitation of an original poem dedicated to the guest of honor, by Mr. William May, of the Arlington hotel. Mine Host Garrity was much in evidence looking after the comfort of the guests in his usual affable and hospitable manner. A buffet lunch was served and the good time was continued until a late hour.

HOLY NAME SOCIETY

FINE PROGRAM PRESENTED LAST NIGHT—ADDRESSES DELIVERED

The most successful smoke talk ever held under the auspices of the Holy Name society of St. Peter's church took place last evening in the new school hall on Gorham street. A pleasing vocal and musical entertainment which included Irish bagpipe selections by James Daly, was given.

President Bernard D. Ward, in a brief and complimentary speech, introduced Probation Officer Edward F. Slattery, who delivered a short address, touching upon probation work, temperance and the beneficial influence exerted by the Holy Name society in the moral uplift of the community. The pastor and spiritual director, Rev. Dr. Keleher, received a great ovation in rising to speak and after talking upon the work of the society thanked all who assisted in making the affair such a success.

The program was as follows: Piano solo, William P. Welch; song, Frank McCartin; song, John Y. Myers; song, Ruel Leclair; recitation, Edward Quinlan; song, Thomas Delmore; song, James E. Donnelly. Thomas Scanlon served as accompanist during the evening.

The committee in charge of the entertainment was as follows: Edward Quinlan, John J. O'Rourke, Michael J. Monahan and Richard Lyons, assisted by the officers of the society.

Is your fireplace ready for Thanksgiving day? The Thompson Hardware Co. can fix it up for you.

MRS. RAY'S LOW COST MENUS

Housekeepers are Advised to Cut These Menus Out for Use During the Coming Week

SUNDAY

Breakfast—Grapefruit — Pineapple Omelet—Coffee—Toast.

Dinner—Re-heated Consomme—Cold Sliced Turkey—Nut Filled Potato—Fried Egg Plant—Ray Salad—Plum Pudding.

Supper—Fried Turkey Dressing—Graham Sandwiches—Fruit—Coffee.

Breakfast

PINEAPPLE OMELET:—Beat two eggs until light. Add two tablespoons of water and a tablespoon of melted butter. Turn into a hot buttered pan and cook until the omelet is firm. Add two tablespoons of grated pineapple. Fold and serve.

Dinner

RE-HEATED CONSOMME:—Heat the soup left over from Thursday. Add to each cup a teaspoon of lemon juice.

NUT FILLED POTATOES:—Bake white potators and when done break open, scoop out the inside, add butter, pepper and salt and a few finely chopped nuts. Return to the oven and brown slightly.

FRIED EGG PLANT:—Pare and slice very thin and fry brown in very hot butter.

RAY SALAD:—Cream together a large cheese and tablespoon of butter. Add chopped nuts and mold. Serve with a teaspoon of currant jelly on each slice with a French dressing.

Supper

FRIED TURKEY DRESSING:—Form the dressing into small cakes and fry brown in butter.

GRAHAM SANDWICHES:—Slice very thin graham bread and spread with butter. Fill with a mixture of cream cheese and chopped green peppers.

MONDAY

Breakfast—Bananas and Cream—Creamed Fish—Toast—Coffee.

Luncheon—Re-heated Soup—Hot Gingerbread—Cheese—Tea.

Dinner—Corn Soup—Re-heated Roast Beef—Dixie Potatoes—Peas—Lettuce Salad—Jelly Prunes.

Breakfast

CREAMED FISH:—Place in a frying pan a piece of butter. Add a cup and a half of shredded fish, stirring all the time. When hot add two cups of milk into which has been dissolved a tablespoon of flour. Boil until thick.

Luncheon

HOT GINGERBREAD:—Take a cup of boiling water and a large tablespoon of butter or lard. Add a cup of molasses and two cups of flour, mixed with a teaspoon of soda. Use a small teaspoon of ginger and bake in a moderate oven for half an hour.

Dinner

CORN SOUP:—Boil together two cups of corn and the same of milk. Add a cup of hot water, a piece of butter and serve without straining.

DIXIE POTATOES:—Boil one cup of water, a teaspoon of flour, a tablespoon of cream, the juice of half a lemon, and pour over six cold boiled potatoes that have been cut in small pieces. Place in a baking dish, cover with grated cheese and bread crumbs, add a chopped red sweet pepper and brown in the oven.

JELLY PRUNES:—Boil a pint of pitted prunes in a pint of hot water until soft. Add two tablespoons of gelatine that has been dissolved in half a cup of cold water and half a cup of sugar. Chill and serve.

TUESDAY

Breakfast—Beef Hash—Stewed Figs—Currant Muffins—Coffee.

Luncheon—Potato Chowder—Graham Bread—Apple Sauce—Gingerbread—Cocoa.

Dinner—Italian Roulade of Beef—Hominy—Cheese & Nut Salad—King's Pudding.

Breakfast

CURRANT MUFFINS:—Cream one tablespoon of butter and two of sugar. Add a beaten egg, two cups and a half of flour, three teaspoons of baking powder, and one-half a cup of currants. Bake in muffin tins.

Luncheon

POTATO CHOWDER:—Cut a quarter of a pound of salt pork in small pieces and fry. Place four cups of pared and diced potatoes, one chopped onion, and a teaspoon of chopped parsley in a saucepan, cover with water, and simmer until the potatoes are tender. Then add three cups of milk and a cup of water. When boiling thicken with dissolved flour.

Dinner

ITALIAN ROULADE OF BEEF:—Cut thin large slices of cold roast beef and put a teaspoon of highly seasoned bread-crumb stuffing on each. Fold over, fasten each with a wooden toothpick. Lay in a baking pan and put in the oven. Baste frequently with a cup of hot water and melted butter in which half teaspoon of kitchen bouquet has been mixed, or with a cup of mixed brown gravy and water. When brown serve with a sauce made of brown gravy and half a cup of chopped olives.

CHEESE AND NUT SALAD:—To one large cream cheese add a quarter of a cup of chopped nuts. Serve with a French dressing.

HOMINY:—Soak over night half a cup of whole hominy. Add two cups of milk a little butter and boil slowly three hours. It should be rather dry when ready to serve.

KING'S PUDDING:—Soak two cups of bread crumbs in a cup of milk, half an hour. Then add half a cup of chopped suet, the same of molasses, a cup of raisins, half a teaspoon each of soda and cloves, one teaspoon of cinnamon and one egg. Steam three hours.

WEDNESDAY

Breakfast—Bananas — Creamed Bacon—Hashed Browned Potatoes — Baked Toast—Coffee.

Luncheon—Beef a la Surprise—Bread and Butter—Orange Cream Pie—Tea.

Dinner—Chicken Soup—Beef Rolls—Horseradish Sauce—Mashed Potatoes—Squash—Tomato Jelly Salad—Apple Custard Pie.

Breakfast

CREAMED BACON—Fry slices of bacon crisp and remove to a hot platter. Stir into the hot grease in the pan a tablespoonful of flour and when well blended turn in a cup and a half of milk. Boil until thick and pour over the bacon.

BAKED TOAST—Cut slices of bread and butter them. Lay in a baking pan and pour over a little milk. Bake in a very hot oven until brown.

Luncheon

BEEF A LA SURPRISE—Chop one onion fine, add a slice of bread, half a cup of chopped beef, a quarter of a cup of water, and boil ten minutes. Just before serving, add two tablespoons of chili sauce.

ORANGE CREAM PIE—Heat two cups of milk, add half a cup of sugar, the yolks of two eggs, a tablespoon of dissolved cornstarch, and boil one minute. Then add half a cup of oranges cut in very small pieces. Bake with one crust and frost with the beaten whites.

Dinner

BEEF ROLL—Chop fine enough beef to make two cups, add one cup of chopped fresh pork and season well. Beat two eggs, add a cup of cracker crumbs, a teaspoon of tomato catsup, and bake half an hour. Serve hot. For the sauce, heat stiff a cup of cream and add a heaping tablespoon of grated horseradish.

TOMATO JELLY SALAD—Boil two cups of tomatoes, add a teaspoon of brown sugar, a teaspoon of vinegar and season well. Strain, add a teaspoon of gelatine dissolved in a quarter of a cup of cold water, and turn into small molds. Serve on lettuce with a boiled dressing.

APPLE CUSTARD PIE—Mix a cup of sour apple sauce with half a cup of sugar, one whole egg, the yolk of one more, and one cup of milk. Bake with one crust and frost with the beaten white.

THURSDAY (Thanksgiving)

Breakfast — Grape Fruit — Broiled Lamb Chops—French Fried Potatoes—Toast—Coffee.

Dinner—Fruit Cocktail—Consomme—Olives—Small Pickles—Roast Turkey — Chestnut Dressing — Cranberry Sauce—Stuffed Celery—Glazed Sweet Potatoes—Hubbard Squash — Brussels Sprouts—Endive Salad—Plum Pudding—Crackers and Cheese—Nuts and Raisins—Coffee.

Supper—Mince Pie—Pumpkin Pie—Cocoa.

Breakfast

FRENCH FRIED POTATOES—Cut the potatoes in thin strips lengthwise. Lay half an hour in cold water. Wipe dry and fry in deep fat.

Dinner

FRUIT COCKTAIL—Mix one-third of a cup of shredded pineapple, half a cup of sliced oranges, the same of bananas, and half a cup of Maraschino cherries. Pour over the mixture a tumbler of currant jelly, three tablespoons of lemon juice and half a cup of sugar. Chill thoroughly and serve in glasses.

CONSOMME—Boil together one beef bone and a veal bone. Strain, skim off the grease, reheat and just before serving add to each cup a teaspoon of sherry.

ROAST TURKEY—Clean and wash turkey. Rub over with olive oil, sprinkle with a little flour and fill with this dressing: One quart of Italian chestnuts, shelled and boiled until tender. Chop fine, mix with half a pound of fat salt pork that has been cut fine and add a cup of bread crumbs. Boil the liver and giblet and add to the pan gravy.

STUFFED CELERY—Beat together a large cream cheese, a tablespoon of butter and a teaspoon of chopped chives or green peppers. Fill each celery stalk with this mixture.

GLAZED SWEET POTATOES—Parboil and cut in quarters. Make a syrup of one cup of sugar, half a cup of water and boil until thick. Put the potatoes in a baking pan in a slow oven and baste often with the syrup.

PLUM PUDDING—Grate raw potato and carrot enough to make one cup of each. Chop suet very fine to make one cup and add one cup of sugar, one cup of flour, one cup each of raisins, currants and citron, one teaspoon of allspice, two teaspoons of cinnamon, one teaspoon of baking soda, half a teaspoon of salt and steam four hours. This will make one large pudding.

FRIDAY

Breakfast — Bananas — Cereal with Cream—French Toast—Coffee.

Luncheon — Creamed Toast — Lemon Snaps—Cocoa.

Dinner—Corn Broth—Baked Finnan Haddie—Boiled Beets—Fruit Salad—Orange Bread Pudding.

Breakfast

FRENCH TOAST—Dip thin slices of stale bread in beaten egg and milk. Fry in butter and serve with jelly.

Luncheon

LEMON SNAPS—Cream together a cup of sugar and half a cup of butter. Add one egg, two tablespoons, each, of cream of tartar and extract of lemon, two tablespoons of hot water and a fourth of a teaspoon of soda. Make stiff with flour. Roll quite thin and bake in a hot oven.

Dinner

CORN BROTH—Boil one can of corn 15 minutes in three cups of water. Then add a cup of milk, one cup of water, a slice of onion and boil ten minutes longer.

BAKED FINNAN HADDIE—Soak the fish for half an hour in cold water. Drain, place in a baking pan and pour over a cup of milk, a tablespoon of butter. Bake slowly until tender and the milk is nearly absorbed.

FRUIT SALAD—Slice one orange, one banana, a few cooked prunes and one pared tart apple. Serve with a French dressing.

ORANGE BREAD PUDDING—Soak a cup of stale bread crumbs in half a cup of milk. When the milk is absorbed add the grated rind of one orange and the juice of two. Sweeten to taste and add a cup of boiling milk. Beat together a minute and add the stiffly beaten whites of two eggs. Pour into custard cups and bake in a pan of hot water about 25 minutes.

SATURDAY

Breakfast—Bananas—Apple Omelet—Toast Coffee.

Luncheon—Mexican Bean Soup—Creamed Potatoes—Sponge Cake—Cocoa.

Dinner — Clear Beef Soup — Cold Sliced Ham—Scalloped Potatoes—Curried Cauliflower—Watercress and radish Salad—Peach Cottage Pudding.

Breakfast

APPLE OMELET—Peel, core and slice two apples. Melt a tablespoon of butter and steam the apples five minutes. Melt a tablespoon of butter, add a tablespoon of flour, half a cup of milk, the yolks of two eggs, the stiffly beaten whites and the apples. Turn into a buttered pan, cook and fold.

Luncheon

MEXICAN BEAN SOUP—Soak two cups of Mexican beans two hours, cover with water and boil soft. Mash, add twice the amount of water, a piece of butter and the juice of half a lemon.

SPONGE CAKE—Beat two eggs, add a cup of sugar, a cup of flour, a teaspoon of baking powder, and a third of a cup of boiling water. Flavor and bake.

Dinner

CLEAR BEEF SOUP—Cover a soup bone with water, add one onion, a pot herb and simmer four hours. Strain and season.

SCALLOPED POTATOES—Pare and cut in thin slices. Lay in baking-dish, season, pour enough milk to cover, and bake a nice brown.

CURRIED CAULIFLOWER—Boil in salted water and when tender, drain and pour over three tablespoons of melted butter to which has been added a spoon of curry powder.

PEACH COTTAGE PUDDING—Mix two cups of flour, one cup of milk, half a cup of sugar, three tablespoons of butter, a teaspoon and a half of baking powder, two cups of cooked peaches cut in small pieces, and a little salt. Bake and serve with a sauce made by boiling a cup of peach juice and half a cup of sugar 15 minutes.

THE REPORT OF BIRTHS

26—To Mr. and Mrs. Vincent Vilkas, of 36 Stickpole street, a daughter.
28—To Mr. and Mrs. Alik Kuklis, of 76 Howe street, a son.
To Mr. and Mrs. Mataura Saka, of 50 Elm street, a daughter.

Nov.
1—To Mr. and Mrs. Lucas Rucik, of 8 Chestnut street, a son.
3—To Mr. and Mrs. James J. Redmond, of 84 Bartlett street, a son.
To Mr. and Mrs. Louis Wiener, of 38 Ware street, a daughter.
To Mr. and Mrs. Nelson Plourde, of 80 Ford street, a daughter.
To Mr. and Mrs. William A. Barry, of 34 Laurel street, a son.
7—To Mr. and Mrs. Antonio Bourassa, of 748 Lakeview avenue, a daughter.
To Mr. and Mrs. Alik Gudiciunas, of 24 Pond street, a son.
9—To Mr. and Mrs. Joseph Mylowski, of 39 North street, a daughter.
To Mr. and Mrs. Phillias Mercier, of 130 Cheever street, a daughter.
To Mr. and Mrs. Omer Allard, of 750 Merrimack street, a daughter.
To Mr. and Mrs. Ernest Chartier, of 20 Circuit avenue, a son.
10—To Mr. and Mrs. George McGuire, of 211 Lakeview avenue, a daughter.
To Mr. and Mrs. Owen Coldwell, of 347 Plain street, a daughter.
To Mr. and Mrs. William Geroux, of 345 Middlesex street, a daughter.
11—To Mr. and Mrs. Wilfrid Lavoie, of 843 Lakeview avenue, a daughter.
To Mr. and Mrs. Elie Picard, of 22 Exeter street, a son.
To Mr. and Mrs. Stavros Staniaiaeon, of 368 Adams street, a son.
12—To Mr. and Mrs. John Lonieckis, of 30 Davidson street, a son.
To Mr. and Mrs. Manuel M. Santos, of 78 North street, a son.
To Mr. and Mrs. Francis Laterdresse, of 265 Cheever street, a daughter.
13—To Mr. and Mrs. Peter J. Clarke, of 1 Stevens street, a son.
To Mr. and Mrs. Edward Davis, of 8 Madison place, a son.
To Mr. and Mrs. Panaglotis Boutsicoula, of 604 Merrimack street, a daughter.
To Mr. and Mrs. Martin O'Hara, of 16 Dane avenue, a daughter.
14—To Mr. and Mrs. Arthur C. Spalding, of 131 Holyrood avenue, a daughter.
To Mr. and Mrs. Hepolite Busiewick, of 141 East Merrimack street, a son.
To Mr. and Mrs. Arthur Mason, of 77 Westford street, a son.
To Mr. and Mrs. Melvin F. Orcutt, of 361 Lawrence street, a son.
15—To Mr. and Mrs. Joseph Labelle, of 65 Walnut street, a son.
To Mr. and Mrs. Theodore Voutsikaros, of 5 Lewis street, a daughter.
16—To Mr. and Mrs. Leonardo Lipami, of 169 Gorham street, a daughter.
17—To Mr. and Mrs. William Watson, of 156 Tilden street, a son.
To Mr. and Mrs. G. Alfonsos, of 148 Lewis street, a daughter.
To Mr. and Mrs. Jose S. Silva, of 42 Lincoln street, a son.
To Mr. and Mrs. William Mead, of 32 Shedd street, a son.
To Mr. and Mrs. John O'Keefe, of 91 Concord street, a daughter.
18—To Mr. and Mrs. Manuel Ramos, of 3 Arthur street, a son.
To Mr. and Mrs. Arthur Harrison, of 175 East Merrimack street, a son.
20—To Mr. and Mrs. George Legamas, of 606 Merrimack street, a daughter.

You should have one of the Thompson Hardware Co's Ideal food choppers for preparing Thanksgiving dinner. Only 95c. Makes mince meat easy work.

PARALYSIS Conquered at Last. Write for Proof. By Dr. Chase's Special Blood and Nerve Tablets. Dr. Chase, 224 N. Tenth Street, Philadelphia, Pa.

Piles HOSAN-KO'S PILE REMEDY Gives instant relief in Itching, Bleeding or Protruding Piles. 50c. The Dr. Rennebaum Co., Philadelphia, Pa.

If you want help at home or in your business, try The Sun "Want" column.

FLANDERS BATTLE FRONT

MAP OF DISTRICT WHERE VIOLENT FIGHTING HAS BEEN IN PROGRESS FOR SOME TIME

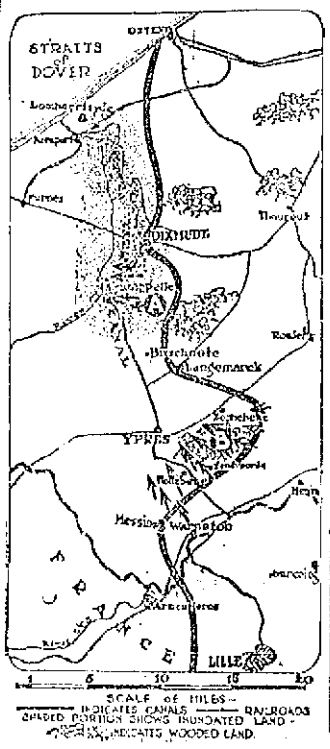

Two great efforts have been made by the Germans in the recent fighting in the corner of Belgium so far unpublished. One was to gain a clear path across the Ypres canal south of Dixmude, and the other to destroy the dangerous salient thrust into their lines in front of Ypres. Fighting of the most desperate character has gone on at both places, and in each instance the Germans almost won their point by heroic charges, but had to give way. The line on the map shows the present German positions as indicated by the French and British reports—the Germans having given few details of the fighting in this vicinity. The towns mentioned are those which have been the centers of various contests. The shaded area represents the district flooded by the allies to drive the Germans out. (A) is where the Germans made their way over the canal after they took Dixmude. They held the crossings in force and were pressing forward on Furnes when the Belgians blew up more dikes, and they were compelled to retire. (B) is where the Prussian guard attacked the angle of Ypres with a courage that has called out high praise in the British report. This important position was held by the British.

Mr. Thomas Larkin, formerly of this city, is playing the trombone in the Colonial orchestra at the Colonial theatre, Providence, R. I. Mr. Larkin left Lowell about one year ago and has been playing at the above theatre continuously ever since. During his stay in Providence he has organized and is president of the Musicians' union, the first to be established in that city.

BOTH AMERICAN SHIPS REPORT TO SEC. DANIELS

WASHINGTON, Nov. 21—Sec. Daniels received yesterday messages from Capt. Decker of the cruiser Tennessee and Capt. Omar of the cruiser North Carolina, acknowledging receipt of his order that no action be taken by either ship in Turkish waters without specific instructions from Washington.

Neither commander supplied additional information concerning the shots that were fired at the Tennessee's launch at Smyrna several days ago, and the state department also still was without advices from Ambassador Morgenthau.

Sec. Daniels said that he thought Capt. Decker had sent as much information about the incident as was available to him, and probably now was waiting to get into communication with Ambassador Morgenthau before sending a complete report.

Close examination of Capt. Decker's first message reveals that when the launch was fired upon from shore it immediately turned back to the ship, which was several miles away near Vourla. From that point, it is now supposed Capt. Decker reported to Mr. Morgenthau what had occurred and took the Tennessee to Greek waters, 70 or 80 miles distant, at the request of the ambassador, while the latter endeavored to get in communication with the consul-general at Smyrna and learn the exact cause of the firing.

State department officials estimated that from past delays in messages from Constantinople they should hear tomorrow or Sunday from Ambassador Morgenthau on the incidents connected with the firing. They had no doubt, however, that all would be satisfactorily explained.

It is considered quite probable that as a result of the mining of several Turkish ports and the sensitiveness of the Ottoman government on account of the presence of foreign warships even of neutral nations near her coast, the American cruisers may be kept at Chios, Greece, or some of the numerous islands belonging to Greece, which are but a half day's sail from Asia Minor. For the present the Tennessee is being held at Chios, while the North Carolina is at Beirut, Asia Minor.

The captain of the latter ship, however, sent his message to the navy department from Alexandria, Egypt. Both commanders had been asked to acknowledge receipt of Sec. Daniels's orders, as officials here were particularly anxious that the naval commanders take no action of their own initiative, though the naval regulations give officers ordinarily wide discretion under such circumstances.

The Tennessee and North Carolina will not be withdrawn from the western Mediterranean, it was stated yesterday at the navy department, no matter where the responsibility for the firing lay. The vessels will be kept within easy reach of Turkish ports to afford every assistance possible to distressed Americans should emergencies arise.

FIRE IN BOWLING ALLEYS

Fire was discovered about 5.15 o'clock yesterday afternoon in Kittredge's bowling alleys, corner of Central and Market streets, and a telephone alarm was sent to the Central fire station. The blaze had started between the floors and it was necessary for the firemen to destroy a large space of the floor in order to get at the flames, which were quickly extinguished. None of the alleys was damaged.

The High street company responded to a telephone alarm for a fire in an ash barrel in the rear of 242 High street at 5.30 o'clock. No damage.

NO BETTER

Workmanship or finer material was ever combined than will be found in our showing of

HANDSOME

CARVING SETS

FOR THANKSGIVING

Highly Tempered Steel Blades
Plain and Sterling Silver Mounts

BARTLETT & DOW

216 Central Street.

SPECULATOR FINED $10

NEW HAVEN, Nov. 21.—Carlos Greeley, who claimed he was from Brooklyn, N. Y., was fined $10 and costs in the city court today, charged with offering football tickets for sale contrary to a city ordinance. A detective said that Greeley offered him two tickets for $25 and he had one other ticket to sell.

CARD OF THANKS

We wish to express and extend our heartfelt thanks to our relatives and many friends and also to the organizations with which our son and brother was affiliated, for the beautiful floral offerings, expressions of sympathy and the kindly acts accorded us at our bereavement in the accidental death of our loving son and brother.

Mr. and Mrs. Frederick R. Toy and Family.

FRENCH REPORT GERMANS CHECKED

Petrograd Claims German Offensive Between Warta and Vistula Has Been Checked So Definitely That Russians Have Resumed Offensive —Firing on Tennessee's Boat by Turks Not Hostile Act

FIRING BY TURKS ON U. S. CRUISER TENESSEE NOT HOSTILE ACT

WASHINGTON, Nov. 21.—Captain Benton Decker of the cruiser Tennessee has reported that the firing on the ship's launch by the Turkish forts at Smyrna, Asia Minor, was not intended as an hostile act.

After a conference with President Wilson, Secretary Tumulty today gave out the following statement:

"The public already knows what happened. Namely, a boat from the Tennessee tried to enter the harbor, a harbor which the Turkish government had declared closed. A shot was fired across her bow to stop her. The captain of the Tennessee reports that it was not intended as an hostile act. A full investigation of the matter has been made and explanation asked of the Turkish government. Previous attempts to communicate with Ambassador Morgan at Constantinople have led to delays of as much as a week."

Secretary Daniels authorized the statement that Captain Decker's first message on Nov. 18 reporting the firing, contained the words:

"Act not hostile."

No explanation was made of why that information was withheld at the time of the first announcement.

FRENCH OFFICIAL REPORT SAYS GERMAN ATTACKS AT HOLLEBEKE WERE REPULSED

PARIS, Nov. 21.—The official communication given out in Paris this afternoon reads as follows:

"The day of November 20, generally speaking, was similar to the two preceding days.

"In Belgium our artillery at Nieuport secured the advantage over that of the enemy. From Dixmude to the south of Ypres there was intermittent cannonading on our part and theirs.

"At Holleheke two attacks of German infantry were repulsed.

"From the Belgian frontier to the Oise there was nothing to report.

"In the region of the Aisne and in Champagne the advantage gained by our batteries over the artillery of the enemy has become more marked and has prevented the Germans from continuing the construction of certain trenches begun by them.

"In the Argonne we blew up certain of the enemy's trenches.

"In the vicinity of Verdun and in the Vosges we have made progress. At certain points we have established our trenches at less than thirty yards from the German positions."

WARRING ARMIES ON BOTH BATTLEFRONTS COME TO A PAUSE

LONDON, Nov. 21.—The warring armies on both battlefronts seem today to have come to a pause as if an interval were necessary for them to solve the new difficulties of their positions raised by the unexpected severity of the first onslaught of winter.

In West Flanders reports from many sources indicate that all the military operations have been completely suspended, while along the rest of the western line only desultory artillery duels prevent the front from giving the impression that a truce existed.

A new crop of stories has arisen that the Germans are sending heavy guns and submarines by rail to Belgium destined for the coast, while other reports declare that long trains capable, all told, of moving 200,000 men are being prepared to take German reinforcements to the eastern front.

Vienna and Berlin agree that nothing decisive has occurred in Poland while Petrograd claims that the German offensive between the Warta and Vistula has been checked so definitely that the Russians have been enabled to resume the aggressive, an attitude which they signalized by the capture of a battery of German artillery to the northwest of Lodz. This, if true, indicates the possibility that the Germans are in danger of being outflanked. Nevertheless, it is apparent that the two armies are facing each other and waiting for the next move in what may prove to be one of the most decisive battles of the eastern campaign.

A week ago, the Germans were retreating from Warsaw. They turned on reaching the territory controlled by their own strategic railroad system and, brushing aside the Russian cavalry, they began to push back the army of Emperor Nicholas until a position between the Vistula and the Warta was reached. This is the position where the experts predicted that the Germans would make their stand on their retreat from Warsaw. Now their occupation of this line probably will mean that the second phase of the Polish campaign will proceed on the more or less expected lines.

The cold weather is having its effect on the eastern front also, but contrary to the prevailing opinion, Gen. Von Hindenberg maintains that this will favor the Germans for the reason that the Russians, the ground being frozen, will not be able to dig themselves in.

ALL GERMANY AWAITING RESULT OF BATTLE ON EASTERN FRONT

LONDON, Nov. 21.—The correspondent in Berlin of the Central News has sent the following despatch by way of Copenhagen:

"All of Germany is in a condition of extreme tension, awaiting the result of the great battle on the eastern front. The Russian forces are estimated at 900,000. The Germans control all the roads to Novoe Georgiewek and Warsaw. At the battle at Lodz the Germans and Austrians are in excellent position while new Austrian forces are advancing from the south. The Russians are being attacked from these sides."

BERLIN OFFICIAL REPORT SAYS THERE IS NO CHANGE IN WESTERN WAR THEATRE

BERLIN, Nov. 21.—(By wireless to London)—An official communication given out by the German army headquarters today says:

"On the whole there is no change in the western war theatre. The enemy is showing great activity with his artillery along practically the entire front.

"In the eastern war theatre the operations are still further developing.

"Nothing can yet be reported regarding the situation in East Prussia.

"The pursuit of the enemy, who was driven back through Mlawa and Plock, continues. Our offensive at Lodz has made progress.

"In the region to the east of Czenstochowa our troops are fighting by the side of our allies and have gained ground."

"Germany has great expectations concerning the outcome at Lodz," says an official announcement handed to the press today. "It is generally taken for granted that the gigantic Russian army in spite of its numerical superiority, is seriously threatened by General Von Hindenberg's ingenious strategy and his spirited offensive movement. The retreat of the Russians is made difficult by the fact that the Germans destroyed all bridges. A Russian defeat here may decide the entire campaign in the east as the Russians are without trained reserves and lack arms, ammunition and officers."

MORE ARRESTS COMING

PROMINENT HOULTON MAN REPORTED INVOLVED IN SULLIVAN MURDER CASE

HOULTON, Me., Nov. 21.—While the grand jury has agreed upon a report on the death of Mildred Sullivan, who is alleged to have been a victim of a criminal operation, indictments, if any have been found, will not be reported to the supreme court before next week.

It is generally assumed here that the persons now in custody will be indicted. It is intimated by an official that one or two others may be arrested after the grand jury reports next week. No indictments as yet have been made public.

In connection with the possible new arrests, a prominent local man, whose name has not been publicly mentioned in the case, is being discussed.

Three persons are already in custody, Dr. Lionel E. Dudley and Alice and Perley Pelletier, all of Presque Isle.

Consideration of two other cases was begun by the jurors today. One was the death of Miss Emma Jensen of Caribou, who is alleged to have been shot by Alden Boulier, and the other the death of Hartley Webb, aged 11, alleged to have been strangled to death at Presque Isle last June by Louis and Herbert Cote, aged 14 and 9, respectively.

TO ENLARGE SCHOOL

THE OBLATE FATHERS PURCHASE PROPERTY ON HIGH STREET—CATHOLIC CHURCH NEWS

Rev. Fr. Tighe, O. M. I., of the Immaculate Conception church has purchased of John L. Keyes, the double house on High street between the parish school and the old Moody school. The property is purchased to be used for an extension of the parochial school which is now too small to acommodate all the classes. For some time past two rooms in the old Moody building have been rented from the city.

Rev. Fr. Tighe says the start on the school extension may be made next summer if the necessary funds are available. The school needs at least four additional rooms.

E. F. SPALDING FUNERAL

PRIVATE SERVICE AT THE HOME ON TYLER STREET—BURIAL IN LOWELL CEMETERY

The remains of the late Edward F. Spalding were consigned to their last resting place in the Lowell cemetery this afternoon after services had been conducted at the home, 39 Tyler street. The funeral services were held at 2 o'clock with Rev. Charles T. Billings as the officiating clergyman and were private, only the immediate relatives of deceased attending. The bearers were Charles Gallagher, Edward Conant, M. Richardson and William T. Patten. Burial was in the family lot in the Lowell cemetery, where the committal prayers were read by Rev. C. T. Billings. Funeral arrangements were in charge of Undertakers Simmons and Brown.

CITY HALL NOTES

The flurry of snow, a remnant of which still remains, was responsible for a temporary holdup of street department work, but operations will be resumed again on Monday providing the weather clerk doesn't send another snow storm. The work of macadamizing Livingstone street is about half done and the department is getting ready to pave the square at Coral and Westford streets.

City Engineer Kearney is preparing a list of streets to be considered in the program for next year's operations. A great many of the smooth paved streets are in bad shape and it will be impossible to attend to them all in another year. The engineer, however, will prepare the list early in order to allow ample time in which to formulate plans for next year.

The city planning board will meet at city hall at 3 o'clock Monday afternoon.

A CORRECTION

In yesterday's issue of The Sun, in the advertisement of the "Chic" store, 32 Central street, gowns of fancy "Amoskeag" flannelette were quoted at 59c each. It should have read 69c each. No doubt, the many people who have a knowledge of this garment must have wondered when they saw such a price advertised, as this gown is an unusual bargain at 69c, the regular price being a dollar.

NATIONAL ANTHEM FOR IRELAND

Mr. Thomas Long has written a national anthem for Ireland, has had a very catchy air composed for it and has received from Hon. John E. Redmond a grateful acknowledgment of a copy. The verses are up to date in their references to Ireland and her patriots. Mr. Long is to have the song published.

If you want help at home or in your business, try The Sun "Want" column.

CONFERENCE AT Y. M. C. A.

INDUSTRIAL SECRETARIES GATHER TO DISCUSS METHODS OF INTEREST TO ASSOCIATIONS

The conference of state secretaries for Massachusetts and Rhode Island started this afternoon at the Y. M. C. A. rooms in this city. There were ten prominent secretaries present, including several from Rhode Island and E. F. Quimby of Boston.

The program follows:

Devotional exercises.
Dr. D. E. Yarnell, Lowell, general secretary.
Review of "The Old World in the New," by Prof. Ross
G. D. Gold, Brockton, Industrial Secretary
Discussion: Programs of Work With Foreign-speaking Fraternities,
H. M. Gerry, Cambridge, Industrial Secretary
Discussion: Strong and Weak Points of Our Recent Community Service Conference.
C. T. Holm, Lawrence, Immigrant Secretary
Supper, 6.30 p. m. Presiding officer selected by the Lowell association.
"A School for Citizenship."
G. F. Quimby, Fall River, Immigrant Secretary
"The Supreme Need of Industry,"
C. T. Holm, Lawrence, Industrial Secretary
"At the Noon-Hour,"
H. M. Gerry, Cambridge, Immigrant Secretary
"The New American—An Industrial Asset,"
G. D. Gold, Brockton, Industrial Secretary.
"Welfare Work in a Great Industrial Corporation,"
E. E. Bohner, Providence, Industrial Secretary.
"Responding to the Call for Volunteers,"
C. P. Shedd, State Student Secretary, Mass. and R. I.
"The Young Men's Christian Association and the non-English-Speaking Man,"
G. W. Tupper, State Immigrant Secretary Mass. and R. I.
SUNDAY MORNING, 10.30
"The Volunteer in Social Service."
C. P. Shedd, State Student Secretary, Mass. and R. I.
"What Lowell Shall Be,"
H. M. Gerry, Cambridge, Immigrant Secretary
"The Social Basis of Religion,"
C. T. Holm, Lawrence, Industrial Secretary
"Our Foreign-Born—A Community Opportunity."
C. F. Quimby, Fall River, Immigrant Secretary.
"Community Idealism and the New American,"
G. D. Gold, Brockton, Industrial Secretary.
"European Peasants at Home and in America,"
E. E. Bohner, Providence, Industrial Secretary.

JOB FOR SOMEBODY

MASSACHUSETTS PRISON COMMISSION SEEKING RIGHT WOMAN FOR POSITION OF PAROLE AGENT

A competitive examination will be held for the position of parole agent (female) in the service of the Massachusetts prison commission on Dec. 14. The salary is $1200 a year. An age limit is established between 25 and 45 years. A certificate of birth must be filed with the application. Applicants must have a high school education or its equivalent.

Women desiring to take this examination may secure application blanks by applying, in person or by letter, at the office of the Massachusetts civil service commission, room 151, State House, Boston, Mass. Applications may be filed at any time, but in order that a person may be entitled to appear at this examination the application blank must be filled out and placed on file in the office of this commission on or before 5 p. m., Friday, Dec. 4, 1914.

MRS. SULLIVAN ACQUITTED

Bridget Sullivan of Fletcher street, this city, was found not guilty of illegally keeping liquor by a jury in the criminal session of superior court at East Cambridge, yesterday. When the case was tried in the local police court, Mrs. Sullivan was sentenced to serve four months in the house of correction and ordered to pay a fine of $50. She appealed and the evidence submitted in the superior court was not sufficient to sustain a verdict of guilty. Liquor Inspectors Murphy and Bigelow were the witnesses for the government. Col. James H. Carmichael appeared for the defendant and argued that the liquor was kept for the boarders' use only.

THE SUN IS ON SALE AT THE NORTH STATION BOSTON

ONE DAY OFF IN FIVE FOR LOWELL FIREMEN

Fire Fighters Still After Holiday—Commissioner Carmichael Refuses to Veto Will of the People

Lowell firemen have struck the "one day off in five" trail again and they want Col. James H. Carmichael, commissioner of water works and fire department, to assist them, but the colonel allows he can't conscientiously do that little thing.

Fire Chief Saunders called at the commissioner's office at city hall this forenoon and told him that the permanent firemen's association wanted to know when its representatives could meet him for the purpose of talking over the one day in five proposition.

"There isn't any use," said Commissioner Carmichael, "for them to see me. The citizens of Lowell voted against the proposition and I am not going to veto the will of the people. The firs-

Continued to page three

GREEK CHURCH

Rev. Anastos Souslirl, the new pastor for the Greek Orthodox church in this city, has arrived and will assume his new duties tomorrow morning at the first service which will be conducted at 8.30 o'clock. Rev. Fr. Souslirl comes from Boston and has been appointed to the Lowell church by the directors of the local Greek community. The retiring pastor says he cannot be removed except by order of the Synod by which he was appointed.

RUSSIANS FALLING BACK

BERLIN, Nov. 21.—(By wireless to Sayville, L. I.) The meagre news received from Russian Poland given out in official circles here today indicates that the Germans and Russians have joined in battle along the whole front between the Warta and the Vistula rivers while the Russians to the north of the Vistula are reported to be falling back.

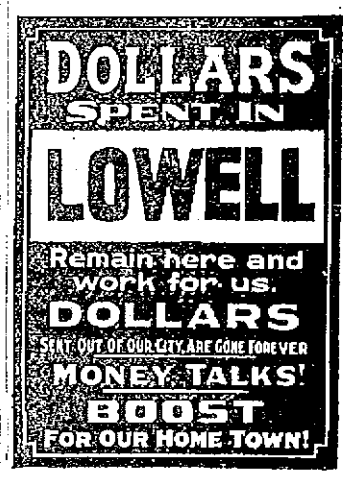

EXCUSE ME

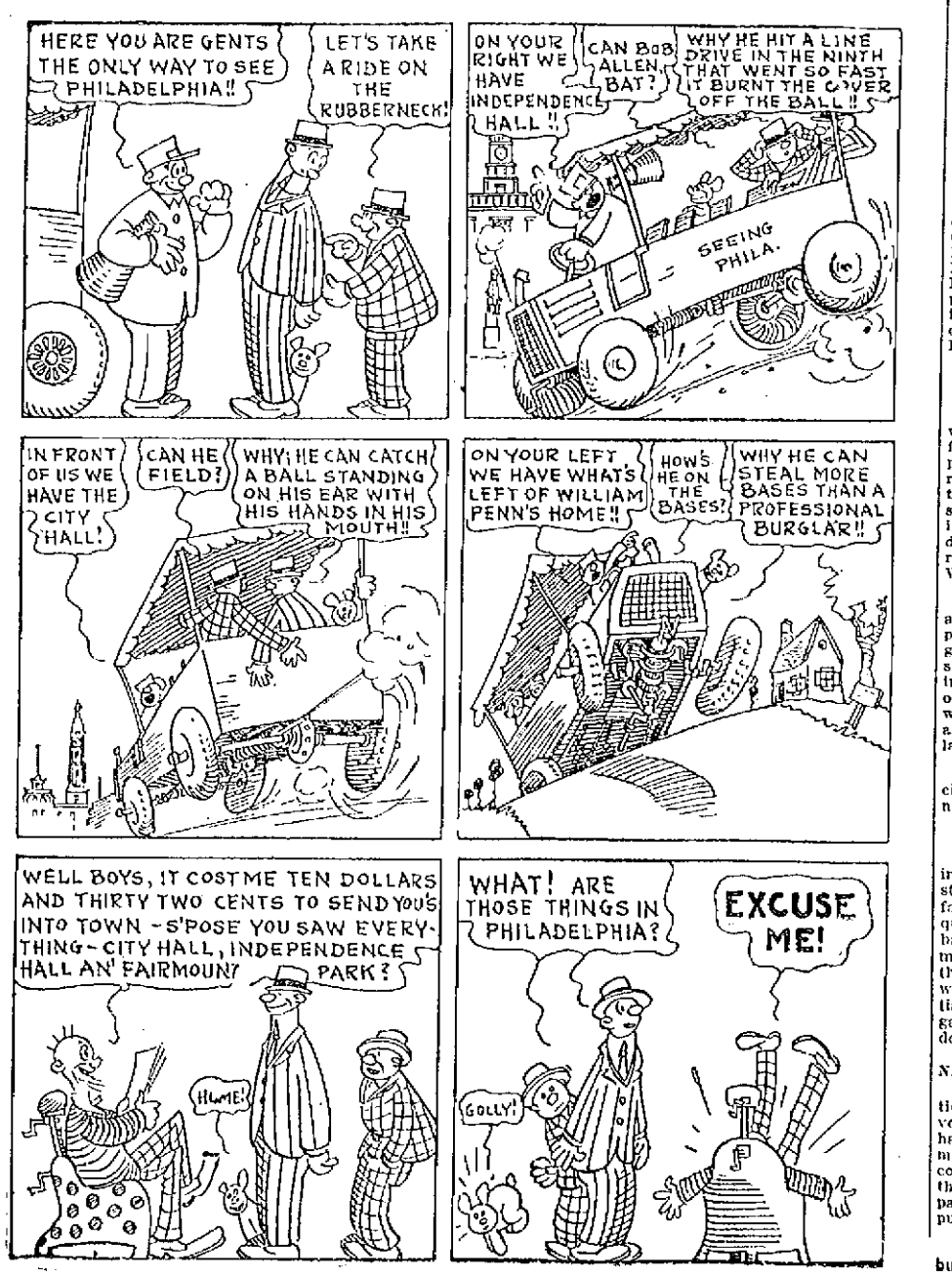

SUN BUILDING

MERRIMACK SQUARE, LOWELL, MASS.

Its Many Advantages

All Outside Offices
No Dark Rooms

Fast Elevator Service
Every Day in the Year

Free Vacuum Cleaning
The Modern Way

Free Janitor Service
Night and Day

Rents Are Very Low
Location Very Central

A liberal discount will be made to tenants occupying two or more offices.

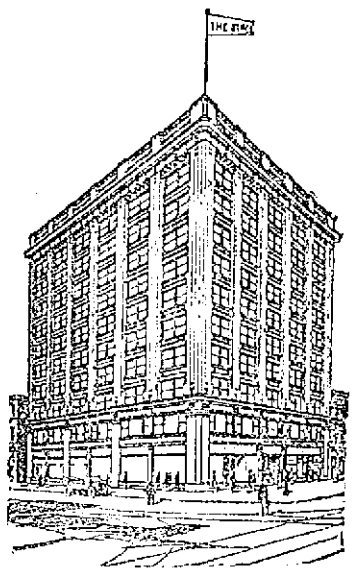

ABSOLUTELY FIREPROOF

Street Floor Occupants

The Lowell Sun Office
10 Merrimack St.

United Cigar Stores Co.
2 and 6 Merrimack St. and 9 Prescott St.

Postal Telegraph Co.
8 Merrimack St.

C. H. Glidden, Barber,
11 Prescott St.

J. A. Delorme, Hatter
15 Prescott St.

All street floor premises have rear entrances from the main corridor.

OFFICE DIRECTORY

PHYSICIANS
BRADY, DR. FRANK H. 301
BRYANT, DR. MASON D....504
BURKE, DR. W. I. 314
CASSIDY, DR. JAMES J....504
DREW, MRS. DR. F. H. 310
GAFFNEY, DR. JAMES F....211
MAHONY, DR. FRANCIS R. 406
PILLSBURY, DR. BOYDEN H. 011
RANDALL, DR. G. M. 011
SMITH, DR. FORSTER H....306
SUMNER, DR. H. H. 511

DENTISTS
ALLEN, DR. OTIS A. 204
BOUTWELL, DR. C. W. 305
KNAPP, DR. WALTER L....506
PHILLIPS, DR. NORMAN S...606
ROWLANDSON, DR. J. M. 507

REAL ESTATE
ADAMS & MURPHY 605
CAMPBELL, ABEL R. 401
SLATTERY, EDWARD F. Jr. 904

INSURANCE
MASSACHUSETTS BONDING & INSURANCE CO.....304
METROPOLITAN LIFE INS. CO..... 706

OPTOMETRISTS
NEEDHAM, SUMNER H. ...303
ROGERS, JAMES H. 502

TEACHER OF PIANO
SAVAGE, MISS H. D. 607

LAWYERS
DUNCAN, WILLIAM W. 811
FISHER, EDWARD.....807
FISHER, FREDERIC A. 807
GOLDMAN, FRANK 404
HILDRETH, CHARLES L....807
HILL, JAMES GILBERT....811
MARBLE, FREDERICK P...807
REGAN WILLIAM D.....803
RING, WILLIAM D. 604
SILVERBLATT, BENNETT 803

BANKER
BUTTRICK, W. P. 510

TAILOR
SULLIVAN, JOHN J.....206

DRESSMAKER
OUELLETTE, MISS ANNA...701

CHIROPODIST
SAUNDERS, MISS CLARA M. 605

MISCELLANEOUS
BOSTON INVESTIGATORS. 503
CHRISTIAN SCIENCE READING ROOM 401
CLEMENT, J. W., Butcher Supplies 712
GILDAY READY-TO-WEAR APPAREL SHOP 907
LOWELL ART NOVELTY SHOP 410
LOWELL DENTAL LABORATORY 501
QUINN, JOHN P., Cont Office 404

LADIES' HAIR DRESSERS
HENNESSY, MISS K. F. 602
McKEON B. B. & W. C.....209

STENOGRAPHER
COONEY, MISS MARY 711

CONTRACTORS
BUILDERS EXCHANGE.....908

Am. Safety Tread Co.
Bartlett & Dow
Boutwell Bros.
Brady, John
Buckland, G.E.
Burnham & Davis Co.
Carroll Bros.
Cogger, Patrick
Connor, M. F.
Derby, L. A. & Co.
Douglass, E. W.
Douglass, J. L. & Co.
Dwyer & Co.
Farrell & Conaton
Fletcher, H. E. Co.
Fuller, Wm. H.
Gordon, Jas. L.
Johnson, Thomas W. Co.
Lowell Boston Mosaic Co.
Marinel, John Co.
Mack, W. A. Co.
O'Connor, J. J.
O'Hearn, F.
Penn, Wm. H. Co.
Pratt, Amasa Co.
Pratt & Forrest Co.
Riley, Frank E
Robinson & Robinson
Sheehan, Andrew J.
Staples Bros.
Sullivan, D. T.
Thomas J. T.
Thompson Hardware Co.
Tucke & Parker
Vinal, Fred P.
Walker, D. H.
Weaver, Frank L. & Son
Whittet, Jas.
Wiggin, Burton Co.
Wilson, E. A. Co.

Several fine offices are still vacant and will be rented to desirable tenants at reasonable rates. Apply to D. J. Harrington, Building Manager, Room 901.

SUN ❀ REAL ❀ ESTATE ❀ AND ❀ BUILDERS' ❀ PAGE

REAL ESTATE MARKET

Dealers Give Encouraging Reports for Week—Building Activities and Reports of Sales

Workmen have been engaged in pointing the pinnacles and towers of the church of the Immaculate Conception, and scaffolding has been standing about the exterior of the edifice for a period of more than a week. The work will be completed very soon.

Real estate men state that at about this time they expect to make many sales to people seeking property for purposes of investment and that their sales throughout the winter months will be for the most part to investors rather than home seekers. All of the prominent real estate firms appear to be enjoying good business and all give very encouraging reports this week.

The chief building activities are the erection of several large new dwellings an account of which appears on this page. In addition there are numerous people repairing or remodeling their dwellings or business property.

Sales by E. F. Slattery, Jr.

Edward F. Slattery, Jr., 904 Sun building, reports the following sale for the week ending November 20th:

Final papers have been signed on the sale of an attractive cottage house situated at 4 Hockanum avenue, near Bowers street. It is a two and one-half story house with seven rooms and bath. The roof is slated and the property is in first class condition. The total assessment on the property is $1700. This property is sold for Mrs. Grace L. Neville. The purchaser is Capt. Bernard J. Dunn of the local fire department. This sale is negotiated in conjunction with the office of T. H. Elliott.

Sales by Abel R. Campbell

Abel R. Campbell, real estate broker, with offices at 403-405 Sun building, reports the following sales for the week ending November 20th.

The sale of the excellent 11-room one-family dwelling situated at 46 Oak street. The house is equipped with quartered oak floors, fireplaces, bath, furnace heat and other modern conveniences. The house is located on a corner and the lot contains 5700 square feet of land. This was sold for Mr. William L. Robertson, the well known furniture dealer of Prescott street, and was purchased by a local resident who is already occupying the house.

The sale of a new and modern one-family dwelling in the Highlands near Middlesex street. There are eight rooms in the house. The house is steam heated, is equipped with gas and electricity and all of the floors are hardwood. The lot contains about 4050 feet of land. The house was sold for a local builder to a resident of this city. Names will be reported at a later date.

Sales by Byam Bros.

Byam Bros., real estate brokers, with offices at 97 Central street, report the following sales for the week ending November 20, 1914.

Contracts for the purchase and sale have been signed calling for the transfer in the near future of an excellent two and one-half story, two-family house situated in the Highland district near Liberty street. Full details will be given on passing of final papers.

Contracts calling for the purchase and sale of a very attractive cottage property comprising seven rooms, henneries, and about 11,000 feet of land situated in Middlesex Village district have been signed. Further particulars will be given on passing of final papers.

William F. Hills, of 21 Davenport terrace plans to change the building over into apartments.

Peter Bissonette of Nashua will have general repairs and alterations made upon his property located at 28-30 Spring street, this city. New toilets with fixtures will be installed.

C. J. Bentilier will partition off a portion of the kitchen in his dwelling at 671-673 Rogers street to make two bath rooms. New toilet and bath fixtures will be installed. The partitions will be plastered.

The Cudahy Packing company will repair and remodel the building which is located in Market street. New supports will be placed under the roof over the wagon shed and the roof itself will be repaired.

The damage done to the property of William A. Livingston Grain Co., at 475 Middlesex street in a fire some time ago will be thoroughly repaired. The main building will have a new roof, new walls, etc. The elevator will be extensively remodeled. The new roof will be of asbestos.

Michael Corbett, of Highland street, will build a new front in his store at 79 Gorham street. The new front will be of the most attractive type for display purposes and the work will include new window frames, etc. He will also build a small addition to the rear of the building.

William A. Arnold will build an addition to his residence at 401 Beacon street. The addition will be 8½ feet square and will be used for storage purposes. The foundation work will consist of posts and the new portion will adjoin the side of the present building.

A two-apartment dwelling will be erected by Joseph Johns of 13 Chestnut square and the site of the new residential structure will be 33-35 Daniels street. Each apartment will contain five rooms, pantry and bath. The front of the building will measure 23 feet and the side 50 feet. It will be steam heated. Approximate cost, $3600.

Beautiful New House

The new house which will be built by Frederick A. Tuttle will be a magnificent dwelling when finished. Mr. Tuttle now resides in Thorndike street and the new building will be built at 804 Andover street. It will consist of nine rooms, a sun room, pantry, bath, laundry and reception hall. It will have a foundation of stone and will be heated by steam. The new house will cost approximately $5600.

New Dwelling and Store

Oliver Beauregard of 22 Wiggin street will soon erect a new building to be used as a dwelling and store. It will be located at 876-878 Moody street. The dwelling portion will consist of one apartment of six rooms, pantry, bath and reception hall. It will measure 28 by 56 feet and will be heated by steam. The store will be a spacious one and up to date in every way. The new building will cost $2850.

Addition to Hospital

An addition is to be built to the Lowell General hospital in Varnum avenue to afford a new sun room for the institution. This addition will be erected over the one-story corridor connecting the two hospital buildings. It will measure 8 by 60 feet and will form an attractive addition to the hospital's resources. The roof of the addition will be flat. The cost will be about $900.

Building New Houses

Frank E. Harris of 24 Belmont street is building two new houses. One of these will be situated at 78 Chauncy street. It will be a one-apartment dwelling containing eight rooms, pantry and bath and will measure 26 by 30 feet. It will have a foundation of stone and cement and a slate roof. The house will be heated by means of steam apparatus. The second house is the same size and of similar style and will be built at 74 Chauncy street. The cost of each is estimated at $1800. Judging from the plans, they will be of the most modern type and very attractive structures.

Texas Oil Co. Building

The Texas Oil Co. will build a new pump house near the tracks of the N. Y., N. H. & H. R. R. north of Canada street. The building will be constructed of wood and will have a concrete foundation. The front will measure 10 feet and the side 16 feet. The cost, it is estimated, will be about $300. This company will also erect two new oil tanks near the pumping house, each tank to have a capacity of 17,000 gallons. There will also be constructed loading platforms along the tracks. The tanks and platforms will cost in the neighborhood of $1500.

Cross Awning Co. Moved

The Cross Awning Co. has moved its establishment from 215 Dutton street, to 277 Dutton street where more room and better facilities are afforded for the carrying on of the large business. The Cross Awning company is one of Lowell's busiest manufacturing firms and has been established for more than 50 years. The company manufactures high grade waterproof canvas covers, storm shields, covers for wagons, trucks, etc. Its business has constantly increased until larger quarters were needed. The Cross Awning company has many orders on hand and is doing a large business in Lowell at this season. The manager is Mr. G. Buel Palmer.

PLANNING SMALL HOUSES

It is a proverbial fact, among architects and builders, that every man strives to build a larger home than he can afford. Even the man who builds a three-room bungalow goes into debt before the home is complete in order to have it a little better than he might get along with for a while, at least. The man who (without persuasion from his architect) voluntarily decides to see how small he can build a home and have it fill his needs would, according to a writer in the Pittsburgh Gazette-Times, be a curiosity to the average builder or architect.

The planning of a small home is more difficult than the planning of a larger one to meet the requirements of the same family. Not because the arrangement cannot be as convenient, for anything built on a large scale can be built on a small scale, within a certain reasonable minimum, but because the average person has an exaggerated idea as to how much room he needs for living purposes.

When sitting in the parlor, with two or three friends, the actual space that is taken up together with the usual parlor furniture is not considerable; when the dining-room is openly connected with the parlor, the effect of distance prevents a cramped or stuffy appearance.

In the dining-room, of course, the size of the table, together with the fact that a passage must be maintained around the outside of the seated guests, establishes a ten-foot minimum for the least dimension. The dining-room should be made a little longer than its narrowest dimension, to permit extension of the table on special occasions. This extra length is often obtained by projecting a bay, which, when properly designed, adds to the attractiveness both within and without.

Some people think they simply cannot get along without a den. The writer admits that he is one of those people. A little place, even if not more than five feet wide, in which to study, write, read, or converse privately is always a convenient accessory. Placing a comfortable couch in it makes an extra bedroom on special occasions. In a small home, however, this space can be distributed between the other rooms and one of the bedrooms furnished to take its place. The number of chambers is, of course, established by the number in the family and the number of expected guests.

A fireplace is always a splendid thing in any home, for its cheerfulness and the heat it affords on mild winter days, as well as being a splendid ventilator at all times, but it is expensive, and takes up altogether too much room for a small home. It should, therefore, be omitted together with such desirable but unnecessary luxuries as a first-floor toilet room, large pantry and conservatory.

For the best appearance a home of small dimensions should not be full two stories high. Making the height of the first story not over 9 feet increases the size of the rooms in appearance and makes it unnecessary to project the second story quite so high into the air. While it must be admitted that a slant in the bedroom ceiling is not the most desirable thing, still, when the slant starts not lower than 5½ feet or 6 feet from the floor, it is not in the way of bedroom wall furniture, and does not interfere with head room even at 5½ feet, for no one stands or walks against the wall.

When the slanted part of the ceiling is insulated properly from the weather and the room is properly ventilated, it does not make the room either hotter or colder; in fact, it requires a little less heat radiation in winter.

From an investment standpoint it is a significant fact that small homes containing a sufficient number of rooms and all modern conveniences sell better and at larger profits in proportion to the investment than larger and most costly homes, which would indicate that the average homebuilder would be content with rooms not quite so large as he thinks is necessary when planning a home if he could only see a home in every other way meeting his requirements, with rooms just large enough to be practical and homelike.

ABOUT FIREPLACES

H. Bircher contributes the following to the building page:

As open fireplaces are becoming more popular each year, perhaps a word concerning them may prove of interest to readers of the paper. In order to obtain the best results each fireplace should have a separate flue. Almost every practical man knows that, but the size of the flue is where the majority of the younger men go astray.

The flue must be large enough to furnish a good draft and carry away the smoke and gases generated. It must not, however, be so large as to take all the heat away with it. The arrangement of the throat has a great deal to do with the latter fault.

I was once called upon to fix a chimney that had blown over. When completed the owner said she wished I would look at the furnace as it heated every room but one and that one was like an icebox all the time. I told her that I knew nothing much about furnaces but would see what I could do. I found that the one room the furnace would not heat was the living room which had in it an open fireplace. I took my pencil and paper, did a little figuring and told her that the flue of the fireplace was altogether too large and was carrying away from the furnace the heat for that room. A damper was needed as there was none in the throat with which to regulate the draft. A flue of about one-tenth the area of the opening has always given the best of satisfaction for me when wood was used as a fuel; for anthracite coal a flue about one-fifteenth the area is a good size. These measurements are for square or rectangular flues. A circular flue would be about one-twelfth of the area for wood and one-eighteenth the area for coal.

Not a few mistakes are made in the following manner: The plans call for an 8-in. flue and show a square flue lining. Perhaps there is no square flue lining handy or for some other reason, so an 8-inch round flue lining is put in the place of an 8x8 in. one. The round flue gives an area of 50½ sq. in. while the other one gives an area of 64 sq. in., so you see there is a difference of 13½ sq. in. in the area. No doubt there would be trouble with the draft, for I have seen that done myself, else I should hardly believe it.

There is altogether too many boys who learn the practical (?) side of their trade and scoff at books, theory, geometry, etc., and do not know the difference between an 8-in. round and an 8-in. square pipe. It is always well to follow the plans to the very letter unless you speak to the architect before changing the least thing.

FRENCH BUILDING METHODS

It is unusual for a house, however small, to be erected in France without the service of an architect, who not only draws the plans, but actually superintends the work, says an exchange. Usually it is he who orders the building material and assures himself that its quality is up to requirements.

The contractor and his workmen perform their duties in conformity with the architect's orders, and the latter, who is usually a man of capital, advances the funds required in order that the contractor need not wait for payment until the building is completed.

Moreover, the French law imposes on the architect a serious responsibility, since he, as well as the contractor, is responsible for all defects of construction during a period of ten years.

BEDROOM LIGHTING

The bedrooms require local and general lighting. Portable lamps attached to baseboard outlets should be arranged by bedsides on commodes or telephone tables. Baseboard outlets for dressing table lamps should be provided. Indirect illumination renders the expense of interior closet lights, with their unreliable "automatic" switches, unnecessary, also providing an excellent light for viewing one's self in mirrors on bureaus and in pier or cheval glasses. When twin beds are placed slightly separated, the tendency is to put a portable lamp between them. Sometimes this is less convenient than a separate lamp beside each bed.

A MODEL PEDESTALED OPENING

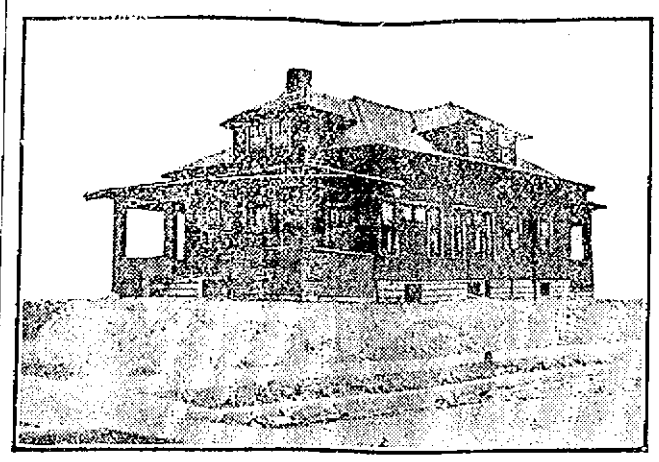

PERSPECTIVE VIEW—From a Photograph

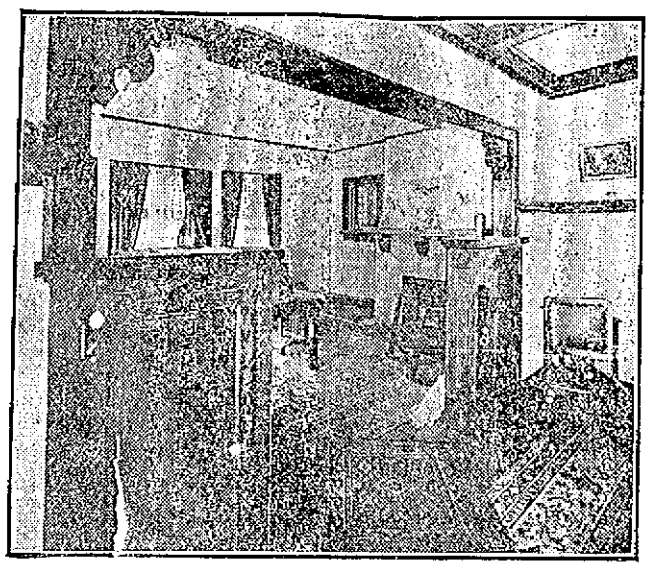

INTERIOR VIEW—A PEDESTALED OPENING

This interior view is taken from the dining room, showing the high pedestaled opening between the dining and living room. A battery of windows and also the art glass windows at either side of the fireplace in the living room are shown; also the cabinet built in the pedestals on the dining room side. These cabinets may be used for magazine shelves, closets or general storage space. Size, 30 by 44 feet. Cost to build, exclusive of heating and plumbing, $3500.

REAL ESTATE TRANSACTIONS

For the Week Ending Nov. 20, 1914

LOWELL

Charles P. Witham et ux to Arthur R. Smith, land on Canton street.

Harvey B. Greene et ux to Frances C. Knowlton, land and buildings corner Pine and Dumerle streets.

Edward C. Libby to Annie Elizabeth Matzen, land on Parker street.

Warren H. Simmons to Charles F. Kappler, land on Cosgrove street.

Jared P. Maxfield by mtgee to Theodore E. Parker, land and buildings on Smith avenue.

Mary A. McGuigan et al to Antonio A. Pacheco, land and buildings corner Cherry and Chapel streets.

Levi B. Hall est by tr to William S. Hall, land and buildings on Coburn street.

Nellie Frazer et al to Elliot T. Benner, land and buildings corner Chelmsford and Waite streets.

William E. Sawyer to Charles J. Shaw et ux, land and buildings on O'Connell street.

Elia M. Sawyer est by admx to Chas. J. Shaw et ux, land and buildings on O'Connell street.

Emma L. Smith et al to Catherine F. McCartin, land on Bellevue street.

Daniel Coughlin et al to Susie Harrington, land and buildings on Dayton street.

John L. Keyes to Society of Oblate Fathers for missions amongst the poor, land and buildings on High street.

George L. Fowler et al to Clayton B. Stoddard, land and buildings on Middlesex street.

John Musset et ux to Gertrude L. Brown, land on Burlington avenue.

Annie Roberts to Sewell A. Potter, land and buildings on Vernon and Beacon streets.

BILLERICA

Suburban Land Co., Inc., Boston, to Frederick W. Carpenter, land at Nutting's Lake park annex.

Arthur V. Howland et ux to Edgar P. Sellew, land and buildings on Sylvan road.

Jacob W. Wilbur et ux to Wilfred Guay, land on Russell street.

Ethel J. Casey et al to F. Ella Flemings, land and buildings on Concord road.

F. Ella Flemings to Ethel J. Casey et al., land and buildings on Concord road.

Barnet M. Hein et ux to John O'Connell, land corner Canal street and School terrace.

Barnet M. Hein et ux to Aurrilla M. Shaw et al, land on Pine Grove avenue.

Barnet M. Hein et ux to Margaret J. Horgan, land on Maine avenue.

Omar W. Whittemore to Albert E. Anderson, land on Osceola lane.

CHELMSFORD

Warren H. Simmons to Charles F. Kappler, land on Carleton and Sprague avenues.

George E. Spaulding et ux to George W. Bacon, land and buildings on Middlesex turnpike.

Sarah Warley et al to Lydia A. Spaulding, land.

DRACUT

George M. Hajjar et al. to Louis Bennett et ux., land and buildings on county road to Pelham.

Selma M. Beekman to Harry J. F. Brighton et al. land and buildings on Fuller and Varnum avenues.

Patrick W. O'Connor to Harry J. F. Brighton et al., land and buildings on Fuller and Varnum avenues.

Frances C. Sculley et al. to Mary E. Smith, land on Nashua road.

Eastern Land Trust by trs. to Geo. Merekulla et ux., land at Merrimack Park.

TEWKSBURY

Benedict Halkofsky by coll. to Adolph A. Brand, land at Shawsheen River Park.

Michael Gelovitsky by coll. to Adolph A. Brand, land at Shawsheen River Park.

Vincinte Miraglia by coll. to Adolph A. Brand, land at Shawsheen River Park.

Benjamin W. Burtt et al. to Thomas T. Sidelinker, land.

William H. Adsit tr. by coll. to Isaac Bronkhorst, land at Oakland Park.

William H. Adsit tr. by coll. to Isaac Bronkhorst, land at Oakland Park.

William H. Adsit tr by coll. to Isaac Brankhorst, land at Oakland Park.

William H. Adsit tr. by coll. to Isaac Braukhorst, land at Oakland Park.

Azuive Toukman by coll. to Daniel McMillian, land at Oakland Park.

William H. Adsit tr. by coll. to Daniel McMillian, land at Oakland Park.

William H. Adsit tr. by coll. to Roger A. Toothaker, land at Oakland Park.

TYNGSBORO

M. Sumner Holbrook et ux. to Harriet J. Kinney, land and buildings on Dunstable, Tyngsboro, Turnpike and Drake roads.

Jacob W. Wilbur et ux. to Lydia A. Spalding, land on Columbia street.

WILMINGTON

Benjamin W. Burtt et al. to Thomas T. Sidelinker, land.

Suburban Land Co., Inc., Boston, to Ignazio Di Pasqua, land at Wilmington Square Park.

John P. Flynn et al. to Shelton Barry, land on Auburn avenue.

John P. Flynn et al. to Alfred N. Gaddy, land on Auburn avenue.

Charles Holmes et ux to Jean M. Danielson, land and buildings at Maplebrook Park.

OF INTEREST TO WOMEN

Only one-half of the graduates from women's colleges marry.

Cincinnati has a woman's civic commission composed of 12 members.

The suffrage campaign in England has cost the lives of 30 women.

Gallipolis, Ohio, has a newspaper of which a woman is the executive head of all the departments.

Mrs. Clarence Le Bus of Lexington, Ky., is the owner of an extensive racing stable.

Since receiving municipal suffrage over 28,000 African women have registered in Johannesburg.

Female school teachers in California are paid an average salary of $744.91 a year.

Women in Norway are now represented in every profession except the priesthood and army.

Over 800 chorus girls are in the cast of "Wars of the World," a New York Hippodrome spectacle.

New York city has 6540 young women telephone operators who answer over 2,000,000 calls daily.

Besides supervising the construction of a four-story apartment house in New York city, Miss Edna B. Lewis is also manager of it.

LEAKY ROOF?
Make Tight With
Certain-teed Roofing
ADAMS HARDWARE
AND PAINT CO.
400-414 MIDDLESEX ST.

BUY SOME LAND
IN BILLERICA, MASS.
Overlooking beautiful Concord river. A few lots left at $20 to $80; none higher; easy terms, warranty deed. Not in the backwoods, but on town streets.
ELMER R. BARTLETT
OWNER
RIVERMERE-ON-THE-CONCORD

BYAM BROS.
The Men Who Sell
REAL ESTATE
97 CENTRAL ST.

JOHN BRADY
175 Church Street—Telephone
DRY SLAB WOOD, MILL KINDLING WOOD, SPRUCE EDGINGS, HARD WOOD, HARD WOOD BITTS, HARD and SOFT WOOD TRASH. I guarantee my $1 and $2 Loads of Mill Kindlings to be the Best in Lowell. If not as represented, the wood is free.

Attractive Property
Several excellent propositions. Fine opportunities for home buyers or investors. Call and talk it over.
JAMES H. BOYLE
REAL ESTATE AND FIRE INSURANCE, 64 CENTRAL ST.
Cor. of Prescott. Room 14. Tel. 4207

Telephone 1761.
CHARLES H. BULL
Successor to Geo. A. Lindsay & Co.
Carpenter and Jobber
STORE AND OFFICE WORK
Hardwood Floors.
Dry Air Refrigerators
All Work Promptly Attended to.
127 MARKET ST., LOWELL

Three-Tenement House
NEAR MOORE STREET
Six rooms, bath and pantry to each apartment. Practically new house. Finely located and always well rented. A splendid investment in a splendid renting locality. Well worth your careful and immediate investigation. Price and terms upon application at my office.
ABEL R. CAMPBELL
403-405 SUN BLDG.

1861 to 1914
Cross Awning Co.
G. BUEL PALMER, Mgr.
Manufacturers of High Grade Waterproof Canvas Covers and Storm Shields for Trucks, Wagons, Boats, Etc.
277 Dutton St. Tel. 1313

CARROLL BROS.
PLUMBERS and STEAM FITTERS
66 Middle St. Tel. 1650

John A. Cotter & Co.
HEATING
and
PLUMBING
5 ADAMS ST., LIBERTY SQ.

H. E. DROLET
CONTRACTOR AND BUILDER
All contracts, large and small, receive prompt, careful attention
Office Room No. 14 Runels Bldg.

YOU WILL FIND
The largest stock of ELECTRIC and COMBINATION FIXTURES and LAMPS at the Lowest Prices at the store of
L. A. DERBY & CO.
64 MIDDLE STREET

WALTER E. GUYETTE
Real Estate Broker and Auctioneer
Office 53 Central St., Rooms 77-78
A complete list of city properties of exceptional quality at bargain prices.
MONEY LOANED ON REAL ESTATE
Parties can borrow on either first or second mortgages. Old mortgage notes discounted. Heirs or others can have money advanced on undivided estates anywhere.

Electrify Your Home
With Mazda Lamps. Clean, bright and cheerful and always where and when you want them. Entire work completed within three days.
GET MY PRICES
Electric Signs a Specialty
Watch the electric signs we erect within the next two weeks.
J. F. GALLAGHER
ELECTRICAL CONTRACTOR
32 Middle St. Tel. 4220-W

$1000
Buys a good cottage with barn, shed, poultry house, fruit trees, some hens and one acre of land. Price $2500. This place is about three minutes' walk from the Westford street car line.
E. GASTON CAMPBELL
327-328 HILDRETH BLDG.
"A Reliable Dealer"

A CHANCE FOR A LITTLE HOME CHEAP
Cottage on West Sixth St., $800. Terms to suit. Store and investment established 15 years.
SEE
HART & MERRIAM
121 Central St. Tel. 4085

HOUSE PAINTING
PAPER HANGING
New designs and colorings in wall papers, just received. Prices are right.
OUR WORK ALWAYS THE BEST
P. A. HOWARD
487 MERRIMACK ST.

FOR
Attractive Nursery Stock
Save money by getting home grown stock. You can see what you are getting by visiting McManmon's nurseries on the state road. Take Lawrence car to the grounds. Do not forget we are headquarters for bulbs. Call at my store, 6 Prescott street and see them.
J. J. McMANMON
6 PRESCOTT ST.

COME DOWN AND SEE ME ON FIRE!
Dennis A. Murphy
REAL ESTATE
AND
INSURANCE
218 HILDRETH BUILDING

MECHANICAL DRAFTSMAN
Model making, inventions perfected, patent office drawings a specialty. Complete stock of material for experimental work.
ALL MAKES OF TYPEWRITERS FOR SALE AND TO RENT
LUDGER A. NICOL
ROOMS 64-65 CENTRAL BLOCK
OPEN EVENINGS

FOR INVESTMENT
A nice tenement property on Adams street; never idle; will pay better than 15%. Why not look it over?
DANIEL J. O'BRIEN
REAL ESTATE AND INSURANCE
Wyman's Exchange

V. T. Robert
CONTRACTOR
and
BUILDER
179 MT. HOPE STREET
Estimates Promptly Given

REAL ESTATE
FIRE INSURANCE
NOTARY PUBLIC
Edw. F. Slattery, Jr.
904 SUN BUILDING

Mill Supplies, Pipe, Fittings, Valves, Etc.
The E. T. Shaw Co.
HEATING & PLUMBING CONTRACTORS
45 MIDDLE STREET
Agents for Crawford Boilers.

Keep Within the Law
—LET—
J. A. SIMPSON
Fireproof Your Garage
Estimates Given.
Tel. 4385-W 67 Methuen St.

COTTAGES
8 rooms near Gorham $1350
7 rooms near Central 1700
6 rooms near Whipple 850
7 rooms near Stanley 900
7 rooms near West Sixth..... 1200
7 rooms near Stackpole 1150
7 rooms modern, Rogers 2750
6 rooms, modern, Wilder 2850
8 rooms, modern, Liberty 1800
M. J. SHARKEY
22 CENTRAL ST. TEL. 2657-W
Open Saturday and Monday Evenings

IMPORTERS UNITED JOBBERS MANUFACTURERS WALL PAPER STORES RETAILERS BIGGEST DISTRIBUTORS OF WALL PAPERS IN NEW ENGLAND

LOWELL WALL PAPER
—CO.—
GEO. W. CHASE, Proprietor
A DECORATIVE SHOP
with the finest line of
American and Imported
WALL COVERINGS
No. 97 Appleton St., Lowell, Mass.

Frank L. Weaver Alvah H. Weaver
Frank L. Weaver & Son
Roofing Contractors
Office: 45 Traders Bank Building, Lowell, Mass.

THEY DO SAY

That no automobile is as bad as it smells.

That we all overestimate our capacity when we are looking for trouble.

That running for office is one way of proving one's popularity.

That the traffic cops are doing very well.

That a close mouth makes a close friend.

That the bore never observes the flight of time. Ever notice it?

That we do not count a man's years unless he has nothing else to count.

That too much activity almost got a liquor dealer who was "right" in bad.

That the primaries cast a chill over city hall that refuses to be dispelled.

That we have heard the last of "my record as published in the press."

That it's tough to win a fine, big bet and then not get the money.

That some people "die hard" when one is "put over" on them.

That the Typos will have a victrola concert tonight at their meeting.

That the slogan "Trade in Lowell" is being heard way out in Minnesota.

That The Sun will observe strict neutrality in this campaign.

That the street corner gangs are coming into prominence again.

That the annexation movement is progressing in Dracut.

That old age is no handicap if a woman is determined.

That Starter Hayes is missed from the square these days.

That the Gilders are royal entertainers.

That the lights on Fort Hill didn't see the first snowfall at any rate.

That the social season is on, but still the dances fail to pay.

That the Y. M. C. I. ladies' nights are fast becoming popular.

That this week was "divorce week" at the local court house.

That Lowell boys are making good showings in colleges about these parts.

That if wishes were automobiles, gasoline would be worth $90,000,000 a gallon.

That D. Frank Small has made one of the best selectmen North Chelmsford has ever had.

That the slush on the streets Thursday didn't help the progress of the fire autos any.

That Paul R. Clark is proving his worth as secretary of the City Bowling league.

That none of our local mills has received orders from foreign agents reported to be in this city.

That you've got to hand it to the Patsee Klub when it comes to promoting successful social events.

That Tom Baxtor, one of Lowell's favorite tenors is getting better every time he sings.

That John N. Payne makes an untiring worker in the interests of the Belvidere Social club.

That it doesn't console a woman to tell her that wrinkles are the dimples of second childhood.

That the man who follows his own inclinations seldom travels in the straight and narrow path.

That all city officials should be made to run their own automobiles and save the expense of $20 a week chauffeurs.

That the money invested in automobiles for city department heads could be spent to much better advantages.

That marriage is a peculiar chemical process which turns a fiance into a total stranger.

That when you see a smiling face along the street you forget that the sun is not shining.

That the country must look largely for its future growth and development to good roads.

That the employes of the U. S. Cartridge Co., have no cause to protest because of lack of work.

That the Bachelor Girls will start rehearsals for their annual song revue in a few weeks.

That the members of the Sanctuary choir minstrels are all talented soloists.

That some candidate ought to take the need of street lights as an issue in the coming election.

That Gardner Brooks is making as good a showing on the alleys as inside the roped arena.

That non-employment in the city of Lowell is not near as noticeable as in some of the cities nearby.

That the fire-escapes on some of our local mills are merely ornamentations.

That it isn't safe to cross the street unless told to do so by one of the beautiful traffic officers.

That the coming auto races to be conducted by the Y. M. C. I., promise to be most exciting.

That the new Trumbull delivery van is attracting much favorable attention.

That North Chelmsford is about to become modernized and will employ a regular cop.

That doctors always write their prescriptions in Latin and their bills in English. There's a reason.

That if you are right you have to prove it. If wrong the other fellow proves it.

That he who takes a plunge in the stock market is very apt to get soaked.

That no more foxes will be raised at the Wayside farm in Billerica, as the recent fire destroyed all buildings.

That the firemen are hoping that no alarms will be sounded next Wednesday night, the eve of their grand ball.

That Lowell high will conclude its football season with a game with Lawrence on Thanksgiving.

That weather forecasters had nothing on the fellows who were doping out the results of the primaries.

That you can't convince the owner of a small automobile that the big ones are worth what they cost.

That a defeated candidate says that he is going to New York, as Lowell people do not appreciate a good man.

That it is strange to see how little use some people make of a good education.

That it is surprising how some self styled intelligent men fail to make good at anything.

That Clint Tuttle says Hector Lavallee has not come across with his election bet.

That one man learned this year and another will learn next year that ousting a man for spite doesn't pay.

That when some people cast their bread upon the waters they expect a half-column boost in the daily papers.

That some women give their husbands the keys to their hearts and then change the locks.

That a certain candidate got more than one vote at the primaries and wasn't arrested for repeating.

That a candidate who got less than 1000 votes was heard to say something about the "ignorance" of the voters.

That some of the candidates used beer in the campaign but Barrett got along all right on water.

That some men lie so constantly as to finally succeed in convincing themselves.

That local participants in the police banquet in Chelsea enjoyed themselves immensely.

That the defeated candidates will have company next year, and misery likes company.

That the meanest cuss in the world is the man who will rob his own family to pay for another man's drink.

That some men are so anxious to be driven to drink that they phone for a taxi.

That some men are very brave when talking to women.

That a man has to have it in him before any woman can make a fool of him.

That a fourth-class place is almost as bad as a barroom for a political headquarters.

That one street in St. Peter's parish bids fair to hold the record for November weddings.

That the results of Tuesday's primaries appeared to second strongly Mayor Murphy's motion for one term.

That the snow falleth upon and covereth the $52 paving blocks and the common macadam just alike.

That the man who eats turkey on Thanksgiving day instead of eggs will save money.

That it's even a longer way back to the Philippines than to either Tipperary or Arizona.

That some men are able to get by and make a four flush in society on the ability of their wives.

That the more you think of some people the more you think how negligent the "nut" authorities are.

That in appreciation of recognition and hospitality some people reciprocate by giving insults.

That with a little wit, a little beauty, a little money, and a little widow's veil, a woman can conquer weak men.

That Hon. John N. Cole more than impressed the members of the Mathew Temperance Institute in his recent speech on "Waste in Government."

That the coming carnival to be conducted by the Mathew Temperance Institute promises to be largely attended and highly successful.

That many of our prominent fellow townsmen went out and got their feet wet yesterday, and then purchased a pair of rubbers.

That the street corner candidate running from place to place to unload his orations is a painful illustration of the foot and mouth disease.

That the fellow who murdered Gingras heartily endorses Mayor Murphy's sentiments as expressed in that celebrated one-minute interview.

That John and Andy will have hard work talking up a second term sentiment for the mayor after the results of Tuesday.

That the slogan in the stores now is "Trade early for your Thanksgiving and give the clerks an opportunity to enjoy the "holiday."

That it is really laughable how some recent habitues of a city make advances in an endeavor to get acquainted with prominent people.

That everybody should assist in promoting the proposed scheme for the development of the Merrimack river from Lowell to the sea.

That the mayor must have thought they were a lot of dead ones in Chelsea when he pulled that little speech about no politics in the police department.

That "they do come back" sometimes applies to the people themselves and they certainly "came back" on the Putnam matter in the primaries.

That no matter, Commissioner Donnelly can get the crowd by his "Tipperary" song and his Lauder imitations.

That the whist tournament at the Citoyens-Americains club proved a very interesting event for the members.

That a matrimonial correspondence school is soon to be opened in this city for the benefit of a number of "young" women who have passed the age of 40.

That a gang of 15 men were engaged in removing a few moth nests from a small tree on High street this morning.

That the vote had hardly been counted when Commissioner Morse was in conference with one of the stronger of the defeated candidates.

That the Thanksgiving eve supper at the Centralville Social club will be a great event for the club members and their friends.

That the presentation of the beautiful necklace and pendant to Miss Webster by the teachers of the Lowell high school came as a most pleasant surprise.

That some of the character costumes to be shown at the barn dance in North Chelmsford next Wednesday evening will be worth going miles to see.

That some people who blow into a city from other places, especially from the country, find it hard to get acquainted with the city way of doing things.

That reminiscences of last winter were brought back to the employes of The Sun yesterday when the housetops of the city were seen covered with snow.

That Commissioner Morse is still at the head of the street and lighting department, regardless of what appears in the papers about other people running those departments.

That some rare old costumes will be taken down from the dust-covered shelves next Wednesday night and worn at that costume party in North Chelmsford.

That no one could tell the result of the primaries beforehand, but most everyone will tell you how they picked the four winners last Saturday.

That it is very interesting to stand in a voting booth on election day and watch the actions of some women when they come in to cast their ballot.

That there is a gas light and an arc light at the corner of Rockingham and Lawrence streets, within six feet of each other, and Circuit avenue, South Lowell, would like to borrow one.

That the precinct officers of precinct 3 of ward 3 are a little faster than their neighbors of precinct 1 of the same ward in counting ballots, for last Tuesday exactly one hour after the closing of the polls over 600 ballots had been counted.

That there's one man in Lowell with whom winning bets is a losing proposition. Once he won a bunch of money only to learn that the stakeholder had "gone south" with the proceeds, and more recently he won again, only to have the money held up by legal process. Hard luck!

MARTYR HEROES OF ERIN

MEMORY OF MANCHESTER MARTYRS TO BE CELEBRATED TOMORROW EVENING

The committee of the Allen Larkin and O'Brien club having in charge the lecture and concert to be held at Associate hall, Sunday evening, to honor the memory of Ireland's martyrs has completed arrangements and has prepared an excellent concert of music. The lecture will be delivered by Hon. James B. Casey and those who hear him on this occasion will be well repaid.

The program in part is as follows: Songs, "The Boys of Wexford" and "It's a Long Way to Tipperary," James E. Donnelly; violin and piano selections, Irish jigs and reels, Joseph Dillon and Miss Marion Dillon; readings, selected, including "Shamus O'Brien," James J. Coughlin; songs, selected, "A Nation Once Again" and "Come Back to Erin," Miss Mary Quinn, cornet, saxophone and piano solos, John McCann and Miss Mary McCann; song, "God Save Ireland," James E. Donnelly.

The program will open at 8 o'clock. Mr. Richard Lyons will preside.

THE MEXICAN SITUATION

GENERAL BLANCO WILL REMAIN AGENT UNTIL NEW GOVERNMENT IS INSTALLED

MEXICO CITY, Nov. 21.—It is learned on the highest authority that General Blanco will remain as agent until the new government will take over the reins. If necessary he will defend the inhabitants from the attacks of any of the three parties but the opinion is expressed generally that the adherents of Carranza, Zapata and Villa will treat through General Blanco, thus making the change a bloodless one.

General Villa is expected here within a week. General Blanco declared last night that the lives and property of the inhabitants of the capital, both foreigners and Mexicans, are safe.

LOCAL CHURCH NOTES

The speaker at the social forum will be Dr. Tupper, who for many years has been secretary of the Immigration department of the Y. M. C. A., in Boston. His topic is: "America: The Melting Pot." Dr. Tupper is a live man and handles his subject in a live way. On Sunday, Nov. 29, Dr. Stanton Coit of London will speak.

Union Thanksgiving Service

The Congregational churches of the city will join in a union Thanksgiving service Thursday at 10.30 in the First Trinitarian Congregational church, inviting according to custom the Universalist and Unitarian churches and any others who have no special provision for services to unite with them. Rev. C. A. Lincoln will preach on "The Sacrifice of Giving Thanks." There will be special music.

New Pastor to Preach

Rev. A. C. Archibald, the new pastor of the First Baptist church, will begin his ministry tomorrow and at the morning service will preach an appropriate Thanksgiving sermon. Special music has been arranged by the church choir and a large congregation is expected.

If you want help at home or in your business, try The Sun "Want" column.

SLEEPYTIME TALES

BY VIRGINIA VALE

FOR THE LITTLE READERS OF THE SUN

THE ROSE FAIRY

Once upon a time the Rose Fairy had closed her summer home in the beautiful pink rose bush and was ready to go away to another one. The Golden Bumble-Bee had told her that he would be ready to carry her on his back to her new home, but that she must wait a few days as he still had some honey to gather and carry to the bee-hive.

One day, as she sat near her old home, she smelled roses. Where could they be, for they smelt as fresh and sweet as they did in the summer and it was now late in the Fall.

She called to the Golden Bumble-Bee and he said he would try and find out where they were. He flew around and at last saw a window open and right inside it was a beautiful bunch of pink roses.

He flew back as fast as he could and the Rose Fairy jumped on his back and off they flew to the vase of roses. When they reached the place the bee flew into the window and the fairy with him. There on a couch beside the roses lay a little girl and every once in awhile she would take the vase in her hands and smell of the roses.

"The poor little girl," said the fairy to the bee and the bee buzzed so loud that the little girl heard him and called to her mother saying: "Oh mother, see this beautiful bee that has come to see my roses."

The little girl couldn't see the fairy and didn't know that the buzzing she heard was the fairy and bee talking. The Rose Fairy crept into one of the roses and began to swing back and forth, while the bee buzzed around and around.

The Fairy stayed in the rose for several days and each day the bee came to see her and the little girl watched for it each day and would talk to it and the bee would buzz and talk back.

At night the Fairy would sit in the rose and talk to the little girl and every morning the little girl would tell her mother what a lovely dream she had the night before. Of course she didn't know that it was the Fairy talking to her. This made the little girl very happy and soon she was able to go out to play and to go to school with her little friends.

LEGAL NOTICES

Estate of Patrick J. Riley, late of Lowell in the County of Middlesex, deceased, represented insolvent:

The subscribers having been appointed by the Probate Court for said County, Commissioners to receive and examine all claims of creditors against the estate of said Patrick J. Riley, hereby give notice that six months from the 17th day of June, 1914, are allowed to creditors to present and prove their claims against said estate, and that they will meet to examine the claims of creditors, at the office of James J. Kerwin, 419 Hildreth Building, Lowell, Mass., on the 23rd day of November, 1914 and the 7th day of December, 1914, at 10 o'clock in the forenoon.

JAMES J. KERWIN,
JOHN C. LEGGAT,
Commissioners.
Lowell, Mass., November 7th, 1914.
N7-14-21

COMMONWEALTH OF MASSACHUSETTS. Middlesex, ss. Probate Court.

To the heirs-at-law, next of kin, creditors, and all other persons interested in the estate of Sarah A. Bennett, late of Butte city, Silver Bow county, in the state of Montana, deceased, intestate, leaving estate in said County of Middlesex.

Whereas a petition has been presented to said court to grant a letter of administration on the estate of said deceased to Robert H. Greene of Butte city in said state of Montana or to some other suitable person.

You are hereby cited to appear at a Probate Court to be held at Cambridge in said County of Middlesex, on the first day of December A. D. 1914, at nine o'clock in the forenoon, to show cause, if any you have, why the same should not be granted.

And the petitioner is hereby directed to give public notice thereof, by publishing this citation once in each week, for three successive weeks, in The Lowell Sun, a newspaper published in Lowell, the last publication to be one day at least before said Court.

Witness, Charles J. McIntire, Esq. First Judge of said Court, this fourteenth day of November in the year one thousand nine hundred and fourteen.

W. E. ROGERS, Register.
N21-23-30

COMMONWEALTH OF MASSACHUSETTS. Middlesex, ss. Probate Court.

To the heirs-at-law, and all other persons interested in the estate of Eliza A. Wright, late of Chelmsford, in said County, deceased.

Whereas, Edward J. Robbins, administrator of the estate of said deceased has presented to said Court his petition for license to sell at private sale, in accordance with the offer named in said petition, or upon such terms as may be adjudged best, the real estate of said deceased, for the purpose of distribution.

You are hereby cited to appear at a Probate Court, to be held at Cambridge, in said County of Middlesex, on the eighth day of December, A. D. 1914, at nine o'clock in the forenoon, to show cause, if any you have, why the same should not be granted.

And said petitioner is ordered to serve this citation by delivering a copy thereof to all persons interested, who can be found within the Commonwealth, fourteen days, at least, before said Court, and if any one can not be so found, by publishing the same once in each week, for three successive weeks, in The Lowell Sun, a newspaper published in Lowell, the last publication to be one day, at least, before said Court.

Witness, Charles J. McIntire, Esquire, First Judge of said Court, this twentieth day of November, in the year one thousand nine hundred and fourteen.

W. E. ROGERS, Register.
N21-23-30

WORLD'S RICHEST WOMAN

HETTY GREEN, 79 YEARS OLD TODAY—AS WELL AND VIGOROUS AS SHE WAS YEARS AGO

Mrs. Hetty Rowland Robinson Green: more familiarly known all over the world simply as Hetty Green, is just as well and vigorous at the age of seventy-nine as she was a score of years ago. The "richest woman in the world" celebrated her seventh-ninth birthday today just as she has always observed that anniversary, by working.

SOCIAL AND FRATERNAL

The regular meeting of Wamesit lodge, 25, K. of P., was held last night in Castle hall with Chancellor Commander Olin M. Haines in the chair. One application for membership was received and it was announced that the nomination of officers will be held next Friday evening.

Passaconaway Tribe

An interesting meeting of Passaconaway Tribe was held at Odd Fellows Temple with many members present. Sachem R. F. Ellis was on the stump and a circular from Great Sachem Orah S. Snow, giving an excellent account of the affairs of the great council of Massachusetts, was read. It was announced that at the next meeting the nomination of stump chiefs will be held. The entertaining committee is considering the matter of celebrating the 25th anniversary and will report at the next meeting. At the close of the meeting a social hour was held.

Buffaloes

The members of Lowell lodge, Benevolent Order of Buffaloes, held their regular meeting last night in Odd Fellows building. Ten candidates were initiated and several applications were received. At the close of the business meeting ladies were admitted into the hall and a game of whist was enjoyed. Light refreshments were served and a musical program was carried out.

BABY CARRIAGE TIRES

Put on. 25c up. Prompt service and good work.

GEO. H. BACHELDER
POST OFFICE SQUARE

HELP WANTED

RESIDENT SALESMAN WANTED to sell to dry goods and department stores. This is an opportunity for an energetic and ambitious young man. Stern Filling Service, 156 Fifth ave., New York.

HOME SEWERS—20c AN HOUR, plain machine sewing, spare time; no canvassing; send 25c for sample work and full instructions. Medical Supply, Sta. A 14, Boston, Mass.

CASHIER OF NEAT AND GOOD appearance wanted. Apply to Manager, 73 Central st.

LADIES CAN MAKE $10 TO $15 weekly, copying, addressing and mailing samples. Particulars for stamp. Rex Co., 259 Glenwood ave., Buffalo, N. Y.

I WILL PAY HONEST MEN UP TO $50 monthly. Spare time. Home work. No canvassing. No capital. Mail order business. Voorhies, Desk 73, Omaha, Neb.

MONEY MADE GETTING MEMBERS and establishing lodges. Write the Order, South Bend, Indiana.

$500 ANNUALLY, CO-OPERATE with me evenings at home. Everything furnished. Don't worry about capital. Boyd H. Brown, Omaha, Neb.

BUY OIL STOCK IN $61,000,000 company. Just organized. Ground floor proposition. 100% dividends ninety days—possible. 20 wells at once. Quick action on your money. Limited number shares at 2c share. $10.00 buys $500 par value stock. Big advance in stock soon. Selling fast. Remit Low. Write for free information. Dividends declared soon. Amalgamated Oil Company, 1120 Colcord Bldg., Oklahoma, Okla.

SALESMAN—CAPABLE SPECIALTY man for Massachusetts. Staple line on new and exceptional terms. Vacancy Dec. 1st. Attractive commission contract, balance of year and 1915. $35.00 weekly for expenses. Miles F. Bisler Co., 128-47 Carlin Bldg., Cleveland, Ohio.

ATTENTION—WE WILL PAY $1000 reward if our home butter merger fails to merge one pint of milk into one pound of butter in two minutes, sweeter than creamery butter. Demonstrators and general agents wanted. Salary or commission. Write for illustrated circulars and addresses of 1000 users. Wonderful invention. Family Butter Merger Co., Washington, D. C.

SALESMEN WANTED — EXPERIENCE unnecessary, easy work, big pay. Write for large list of openings offering opportunities to earn $100 to $500 a month while you learn. Address nearest office, Dept. 267, National Salesmen's Training Association, Chicago, New York, Kansas City, San Francisco.

LADIES—PLAIN SEWING AT home, making protectors. $30 per 100; stamp for full particulars. Smith Box 73, Doniphan, Mo.

WRITERS WANTED AT ONCE TO send us poems or melodies for new songs. We can compose music and arrange for publication immediately. Dugdale Co., Dept. 262, Washington, D. C.

MEN WANTED FOR FIREMEN, brakemen, $120 monthly. Send age, postage. Railway, Care Sun Office.

BARBER FOR NIGHTS AND SATurdays wanted. Apply corner of Powell and Chelmsford streets.

ENGINEER WANTED WITH FIRST class engineer's license. Apply A. A. Flint Box Factory, Tyngsboro, Mass.

COUNTY AND CITY RIGHTS FOR sale. Big money maker; small capital required. Call from 9 a. m. to 5 p. m. this week. 56 Chalifoux bldg. Take elevator.

FOR SALE

TWO SHOW CASES, 6 FEET LONG, almost new; 1 40-inch windshield, for sale. Tel. P. D. McAuliffe, 43 Shaffer st.

FINELY BRED JERSEY COW FOR sale; Hood stock; nine years old; coming in Dec. 27; raised her. Apply 638 Chelmsford st.

UPRIGHT PIANO IN GOOD CONDItion for sale; $67 cash. Hallet & Davis Piano Co., 125 Merrimack st., Lowell. Up one flight.

PIANOS, PLAYER-PIANOS AND all the latest hand played music rolls for sale. Lowest prices at Hounsell's, 704 Bridge st. Tel. 3491—M.

MEN OF BUSINESS DESIRING TO purchase motor trucks on terms to suit their circumstances, should address Box 884, Sun Office.

ALL KINDS OF HORSES FOR SALE and to let. 597 Merrimack st. Tel. 2605.

STANDARD MAKE UPRIGHT PIANO for sale; $70; must turn into cash this week. Address M 74, Sun Office.

PLAYER PIANO FOR SALE; standard make; slightly used; over $200 paid on it; will sacrifice my equity rather than pay storage; leaving city this week. Address A 65, Sun Office.

BAKERY FOR SALE ON MAIN street; good business; will sell cheap; bargain for live man. P. O. Box 499.

BARGAINS—UPRIGHT PIANO, COST $450; sell $100. Columbia talking machine, records, both new, $20. Address L 21, Sun Office.

20 ROOM LODGING HOUSE FOR sale. 52 Bridge st., established 11 years. Price reasonable.

150 1-YEAR OLD HENS AND PULlets for sale; $1 each; good laying stock; a bargain. R. Payton, 137 Midland st., near Stevens. Tel. 2271 R.

WELL ESTABLISHED AND GOOD paying business for sale; will sell either whole or half interest; anybody with four or five hundred dollars cash should investigate this. Address A 69, Sun Office.

ALL SIZES OF COAL, COKE AND wood for sale by W. T. Griffin. Hard wood, spruce edgings, mill kindlings, for stove or fireplace use to Billerica car shop employes. Please call on W. T. Griffin, 159 Appleton st. Phone 603.

STOVE LININGS, GRATES, WATERfronts, centers, and many other parts to fit all kinds of stoves, carried in stock. The only place in Lowell. Bring size and name of stove, or telephone 4170. Quinn Furniture Co., 140 Gorham st.

BUSINESS CHANCES

HOMELIKE 30-ROOM LODGING house for sale; in thriving city; beautiful home, good steady business; best location; excellent furniture; all modern improvements; $800 down buys it. C. Cushman, 420 Hildreth bldg.

Duclos Photo Studio
Is Now Removed to
709 MERRIMACK ST.
TELEPHONE 102
Come In and See Us

W. A. LEW
Steam dyeing and cleaning of ladies' and gents' wearing apparel. 30 years in the business.
49 JOHN STREET

Bright, Sears & Co.
WYMAN'S EXCHANGE
Bankers and Brokers
SECOND FLOOR

TO LET

SIX-ROOM UPSTAIRS MODERN flat with bath, to let, on Gorham st., within five minutes walk of Bleachery station; rent $12.00 per month. Inquire Coal office, 567 Gorham st.

TWO SUNNY TENEMENTS TO LET; 69 Pleasant st., lower one 5 rooms; upper one 5 rooms; newly renovated and each has new bath rooms; very low rent. Apply 913 Lawrence st.

NEW COTTAGE FOR RENT, BATH room. Rent $15.00. 108 West st. Telephone to 970.

PLEASANT WARM UPSTAIRS tenement to let; 6 rooms and bath; good neighborhood; at 24 Canton st.

ROOM TO LET; TWO BEDS; HEATed; use of piano; low price. No. 3 Fernald st., cor. Westford st. Call Saturday p. m.

12-ROOM HOUSE TO LET AT 28 Tyler st.; modern; in perfect order. Inquire at 36 Tyler st.

FURNISHED ROOMS TO LET; large front rooms; some adaptable to light housekeeping. Apply 283 Central st.

FURNISHED STEAM HEATED rooms to let, with running water, near three car lines, telephone and bath, $1.50 to $2.00. 26 Ash street.

STORE AND BAKERY TO LET, corner East Merrimack and Fayette sts. Will fix to suit tenant. New tenement 5 rooms and bath at 75 East Merrimack st. Inquire 25 Adams st.

NICELY FURNISHED ROOMS TO let; steam heat, bath; private family; home privileges; meals if desired; near Bleachery. 105 Moore st.

FIVE ROOM FLAT TO LET, 17 Waugh st.; steam heat, electric light and all modern improvements. Inquire Farrell & Conaton, 243 Dutton st.

ON EXTRA FINE CORNER, LOWER flat to let; 5 rooms; $16 month; will rent with or without barn. Inquire Mrs. Lowe, 29 Associate bldg.

THE OFFICES OCCUPIED FOR many years by Dr. Carolin, to let, in The Lowell Five Cent Savings Bank building. Inquire at bank.

FOUR AND FIVE ROOM TENEMENT to let; rent reasonable. Apply Patrick Quinn, 34 North st.

EIGHT-ROOM FLAT TO LET WITH all modern conveniences; opposite Fort Hill Park. Apply 493 High st., upper bell.

HOUSE FOR RENT, 200 BRANCH st., 12 rooms; good location for rooming house; first class neighborhood; stable if wanted. Inquire 324 Market st.

FOR RENT AT 990 MIDDLESEX ST., house of 9 rooms; stable if wanted; new furnace. Inquire 324 Market st.

STORE AT 95 APPLETON ST., TO let. Good show windows. Steam heat. Apply to E. T. Wilder, Traders National Bank.

STEAM HEATED ROOMS TO LET at 19 Hurd st.

SEVEN ROOM TENEMENT TO LET; hot and cold water; pantry and bath. 47 Claire st. Call at 16 Marginal st.

6 ROOM HOUSE TO LET OR FOR sale with all modern conveniences including bath room, electric lights and city water; good location; 300 feet from car line, Walnut street, North Billerica; few minutes' walk to car shops. Apply any Sunday afternoon, Theodore Purlence, 324 Alken street.

TWO GOOD OFFICES IN THE HARrington building, 62 Central st., to let at a very low rental. If desired will be rented for rooming purposes. Apply to D. J. Harrington, Building Manager, 901 Sun building.

A LARGE OFFICE, 34 BY 14 FEET on the second floor of the Harrington building, 52 Central st., good light and ventilation, for rent. Will be partitioned off to suit a desirable tenant and will be rented or leased at a very reasonable rent. Apply to D. J. Harrington, Building Manager, 901 Sun building.

ROOM SUITABLE FOR BARBER shop or business office, to let; on second floor of the Harrington building, 52 Central st.

STORAGE FOR FURNITURE
Separate room $1 per month for regular $2 two-horse load. Pianos 50c. The dryest and cleanest place for storage in Lowell. Telephone connection. O. F. Prentiss, 356 Bridge st.

SPECIAL NOTICES

PRUNING AND MOTHS REMOVED. Orchards a specialty. Henry Reed, 417 Hildreth st. Tel. 3111-M.

CYRUS BARTON, CONTRACTOR for walls, cellars, sewer connections, concreting, brick work and concrete construction. 78 South Walker st. Tel. 2594-W.

THE CORAM HOUSE, "PRIVATE Hospital" has a few rooms to rent to graduate nurses in good standing. Telephone 467L.

J. BURNS & SON, SLATE ROOFERS. Roofs repaired. Tel. 3382-W. 166 Concord st. Tel. 1459-J, 209 Pleasant st.

STOVE REPAIRS OF ALL KINDS—We furnish only the original repairs. Twenty years a stove man. Ineson & Co., 321 Central st.

ROOMS PAPERED FOR $1.75. EVerything furnished. H. McCarthy, 641 Broadway.

PIANOS AND ORGANS TUNED AND repaired. Tuning $1. J. Kershaw, 17 Cumberland road. Tel. 644-J.

LIMBURG CO. CHIMNEY EXPERTS—Chimneys swept and repaired. Residence 1128 Bridge st. Tel. 945-W.

THE SUN IN BOSTON—THE SUN IS on sale every day at both news stands of the Union station in Boston. Don't forget this when taking your train for Lowell.

LOST AND FOUND

CROCHETED BAG CONTAINING sum of money which owner can ill afford to lose, lost between 50 Ware st. and Daly st. Return to principal's office, Lincoln school.

GOLD NECKLACE LOST BETWEEN Elm st. and Alhambra theatre, with lavender stone broken in centre. Reward at 48 Elm st.

PROF. EHRLICH'S "606"
SALVARSAN

Administered in the veins at Dr. Temple's Lowell office. NO LOSS OF TIME from business. NO PAIN. Lues, malaria, locomotor ataxia, and various forms of skin diseases arising from blood poison.

This solves the problem of the centuries and rids the world of the WORST SCOURGE that the human race has known. RESULTS IMMEDIATE. Wassermann blood tests made. Also treats cancers, tumors, all acute and chronic blood and nervous diseases of men and women, hydrocele, varicocele, stricture, prostatic diseases, piles, fistula, fissures, ulcers and rectal diseases, WITHOUT THE USE OF THE KNIFE. Diseases of the eye, ear, nose, throat, skin, stomach, liver, kidneys, bladder, bowels and rectum, epilepsy, and all nervous diseases.

Terms always made to suit the convenience of anyone applying for treatment and very reasonable charges. Do not treat elsewhere until you have investigated methods and terms. Lowell office, 97 Central street, Mansur block. Hours, Wednesday, 2 to 4, 7 to 8. Sundays, 10 to 12.

Consultation, Examination, Advice FREE

NOVEMBER

Sun.	Mon.	Tues.	Wed.	Thurs.	Fri.	Sat.
1	2	3	4	5	6	7
8	9	10	11	12	13	14
15	16	17	18	19	20	21
22	23	24	25	26	27	28
29	30	—	—	—	—	—

KEY TO FIRE ALARM BOXES

1 All box numbers commencing with the figure one, as 12, 13, etc., up to 131 are located within a radius of about one-half mile from the North common, extending from Dutton street north to Pawtucket street and from School street east to Merrimack mills.

2 All box numbers commencing with two as 21, 22, etc., are located in the business area about one-quarter mile radius from the post office, extending from Boott mills to South common and from Dutton street to Concord river.

3 All box numbers commencing with three, are located in the lower Highlands, extending from the depot to Wilder street and from Hale street along the line of Western avenue and Pawtucket canal to Pawtucket street.

4 All box numbers commencing with four, are located in the Ayer's City and Bleachery districts, extending from Edson cemetery northerly to Hale street, and from Chelmsford street easterly to Concord river.

5 All numbers commencing with five, are located in the upper Highlands and Middlesex Village.

6 All numbers commencing with six, are located in Centralville.

7 All numbers commencing with seven, are located in Pawtucketville.

8 All numbers commencing with eight, are located in Belvidere.

TRAINS TO AND FROM BOSTON

Southern Div. To Boston Lve.	Arr.	From Boston Lve.	Arr.	Portland Div. To Boston Lve.	Arr.	From Boston Lve.	Arr.
5.43	6.50	2.35	3.33	6.35	7.36	z6.30	8.09
6.25	7.26	6.00	6.55	n7.53	8.45	9.13	10.29
6.47	7.37	7.11	8.24	9.32	10.53	10.00	11.03
b6.40	7.43	7.50	8.35	10.57	12.07	11.50	12.55
6.57	8.06	n8.21	9.29	12.03	1.13	3.30	4.49
7.21	8.02	9.00	9.39	z1.27	2.40	5.14	6.13
n7.28	8.43	9.50	10.03	3.40	4.41	6.03	7.05
7.56	8.47	11.30	12.09	5.15	6.41	7.00	8.15
8.55	9.37	12.30	1.09	7.25	8.35	9.59	11.08
n9.20	10.34	2.00	3.06	10.25	11.35		
9.50	10.18	3.00	3.46				
10.14	11.26	b3.44	5.00				
11.03	11.45	4.00	4.53				
12.15	1.05	n4.14	6.34				
1.45	2.25	5.00	5.53				
2.30	3.21	b5.21	6.52				
3.49	4.35	5.33	6.54				
4.20	5.27	b5.51	7.14				
5.31	6.28	6.14	7.23				
b6.17	7.22	8.00	8.35				
6.23	7.05	8.30	9.03				
8.06	8.50	10.30	11.08				
9.46	10.50	11.40	12.36				

Sunday Trains

Southern Division Lve.	Arr.	Portland Division Lve.	Arr.
6.47	7.30	8.45	9.47
7.21	8.05	9.50	10.03
8.30	9.36	11.30	12.00
9.06	9.55	1.00	1.59
10.20	11.17	5.30	6.24
2.42	3.25	8.00	8.38
5.10	6.00	8.30	9.05
6.27	7.10	9.20	10.25
8.06	8.50	10.20	11.35
9.46	10.30		

b Via Bedford. s Via Salem Jct. z Via Wilmington Jct. n not run on Holidays.

SITUATIONS WANTED

MOTHER DESIRING TO KEEP baby with her, wants general housework; reasonable wages. Apply Miss Burton, State Infirmary, Tewksbury, between 11 and 2 o'clock Friday, Nov. 27th.

MOTHER DESIRING TO KEEP baby with her, wants general housework; reasonable wages. Apply Miss Marshall, Room 30, State House, Boston, Mass.

WORK OF ANY KIND WANTED BY strictly temperate man (23), experienced gardener, farmer, painter, general work around gentleman's place; references. Write F. T., 48 Barclay st.

YOUNG MAN SPEAKING GREEK, Armenian, Turkish, French and English, desires work in store. Write Harry Sally, 67 Dummer st.

POSITION WANTED AS SECOND class fireman. References. Address Fireman, 4 Second st., No. Andover, Mass.

WANTED

TWO GOOD SIZED UNFURNISHED rooms wanted, with steam heat; centrally located; state rent in replying. Address Q 64, Sun Office.

REAL ESTATE FOR SALE

HIGHLANDS—3-TENEMENT HOUSE for sale; rents $385 per year; excellent repair; $2000. Three-tenement, rents $192 per year, near Westford st.; great bargain; $4000. D. F. Leary, 238 Central st.

ON TENTH ST., CHRISTIAN HILL, for sale, field of 86,400 sq. ft. It is surveyed in lots varying in size from 10,000 to 17,000 square feet, by John Keefe, 215 Tenth st.

COTTAGE HOUSE FOR SALE

7 rooms and bath, a very pretty place, nice grounds, garden, fruit trees, handy to everything, in first class repair, good neighborhood and on Burnside st.; winter's coal in cellar, all goes at this low price; $2000; $700 on mortgage; now is your chance to get a pretty home at a bargain. Francis B. Munroe, with G. H. Wood, Jeweler, Central st. Make appointment. No agents.

MONEY TO LOAN

$ MONEY $
FOR THE ASKING
Loans made quickly and confidentially.
$5.00 Cost.....75c
$10.00 Cost.....$1.50
Payments made to your satisfaction.
CALL AND SEE US FIRST
Equitable Loan Co.
Offices: 202 Hildreth Bldg.
45 MERRIMACK ST.
Up One Flight. At Head of Stairs
Tel. 1888. Open Evenings. Lic. 144

We Will Paper Your Rooms for $2.00 and Up
And furnish the wall paper. Dealer in wall paper at very lowest prices, also paperhanging, whitewashing and painting. Estimates given on large or small jobs. All work guaranteed.
MAX GOLDSTEIN
165 Chelmsford st. Tel. 2397

BUILDING MATERIAL
Use Fireproof Hercules Plaster Board in place of latha and plaster; $1.50 per 100 square feet; write for sample. Hercules Plaster Board Co., Hampton, Va.

Gentlemen's Suits Cleansed and Pressed, $1.00
Ladies' Suits Cleansed and Pressed, $1.50
AT 477 MERR'K ST. F. P. LEW

The Sun goes into nearly every home in Lowell and vicinity. Merchants know that Sun readers respond to their advertisements.

THE LOWELL SUN

The Sun prints the news of the world when it is news and only such news as is fit to print. It is a clean family newspaper.

ESTABLISHED 1878 LOWELL MASS. SATURDAY NOVEMBER 21 1914 PRICE ONE CENT

MORE FOOT AND MOUTH DISEASE IN DRACUT

Cows in Same Car With Coburn Cattle Are Under Observation—Two New Cases Reported

It was reported last night that new cases of the foot-and-mouth disease had been discovered in Dracut. The name of the man who owned the cows went with the report and The Sun reached him by telephone today. He said that his cows had been examined a week or ten days ago and had been pronounced all right. Another representative of the state board called at his place yesterday, he said, and examined the cattle but did not say that he had discovered any trace of the disease. "I do not believe," said the Dracut man, "that my cows are infected. The man who came here from the state board yesterday did not say any thing to me after examining the cows. The cows are eating well and do not show any symptoms of the disease, so far as I can see. Two of my cows came in the same car with Mr. Coburn's cows, and I presume that is why they have been placed under observation."

After talking with the man in Dracut The sun called the bureau of animal industry at the state house, by telephone, and asked if there was any foundation in fact for the report that new cases of the foot-and-mouth disease had been discovered in Dracut. The answer came back that two cases were reported yesterday, but that the report had not as yet been confirmed. "We will know this afternoon," said the man on the other end of the line.

Dead Cattle Trenches

The Burton H. Wiggin Co., of Lowell, has been awarded the contract for digging trenches for the burial of Oliver J. Coburn's herd of cattle, 34 head in all. The contract was awarded by the cattle bureau and the work will be begun without delay, as the cattle bureau's representative will be on hand Monday or Tuesday to take charge of the extermination. Two trenches will be made, one on the northerly side of Lakeview avenue, where many of the cattle are sheltered, and the other on the southerly side of Lakeview avenue, where shelter is provided for the rest of the herd. So great is the precaution taken by the authorities that they would not allow the cattle to cross the road to be slaughtered and placed in one trench. The total length of the trenches will approximate 260 feet, the depth seven feet and the width, six feet.

Some Unusual Circumstances

An auction sale of cattle was held in Concord yesterday under unusual circumstances. Otis H. Forbush, recently appointed appraiser for the United States bureau of animal industry, sectioned off 15 cows in two lots, one of four cows and another of 11 cows, at the McCaffery farm on Virginia road. The posters announcing the sale of the cattle contained the following sentence:

"Fred F. Walker, chief of the cattle commission for Massachusetts, will issue a special permit for each and every one to be delivered in wagons or jiggers to the homes of the different purchasers."

In regard to the issuance of these special permits when all movement of cattle has been prohibited by an emergency order passed by the governor and executive council on Nov. 7, Commissioner Walker said:

"No permits are being granted for the movement of stock to anybody except under unusual circumstances, as in this case. The sale of these cattle was ordered by the United States court as a result of foreclosure proceedings. A few permits have been granted to owners to remove their cattle from a pasture to their barn, now that the snow and cold weather makes it necessary for the cattle to be under shelter. One permit was granted to a farmer to move his cows to another barn when his own stock barn was burned down.

"In regard to the sale that took place at Concord, one of our agents was there with the permits and to supervise the carrying away of the cattle in disinfected wagons. Happily for the animal industry commission, the persons purchasing the cattle also bought the hay, and they intend to leave the cattle where they are until the quarantine is raised.

TO DISCONTINUE SALARIES

UNIONIST MEMBER OF PARLIAMENT TO INTRODUCE RESOLUTION IN HOUSE OF COMMONS

LONDON, Nov. 21.—J. F. Rawlinson, unionist member of parliament from Cambridge university, has given notice of his intention to move in the house of commons a resolution providing that the salaries of members of parliament be discontinued while the salaries of ministers are to be reduced to the basis of those given in 1906.

The resolutions recites that this action is taken in view of the drain on the finances of the country.

Members of parliament get a salary of $2,000. Such payment was provided for in August, 1911, when a resolution to that effect, introduced by David Lloyd-George, the chancellor of the exchequer, was adopted. Previously members had served without pay.

The salaries of members of the cabinet range from $10,000 to $50,000, the latter to the lord chancellor. The premier and the lord of the privy seal serve without salary.

Best printing; Tobin's, Asso. bldg.

PERSONALS

Miss Ethel Sharrow of this city is playing the violin with "The Five Violin Beauties" at the Colonial theatre, Providence, R. I.

Michael Lawn, formerly of this city and now holding a lucrative position in a large carpet plant in Freehold, N. J., is renewing old acquaintances in this city.

Charles F. Kappler, for some years a resident of East Chelmsford, left today for lower California, where he will engage in the orange business.

Miss Florence Wisby is the guest of her brother at the Rhode Island State college.

Mr. and Mrs. George L. Cady of Sumner street have gone to California for the winter.

Mr. and Mrs. Adelard Benoit of 778 Broadway have returned from a pleasant week's trip to Providence, R. I.

Mrs. Edonard Perreault of 158 Walker street is spending a week at Somersworth, N. H., where she attended the wedding of her sister-in-law.

Mrs. E. H. Choquette of New Bedford and her daughter-in-law, Mrs. Leon E. Choquette of Havre, Montana, and the latter's two children are the guests of Lowell relatives.

Mr. John Lyons, who started his theatrical career in this city as a member of the Mathew Temperance institute Dramatic society, is visiting in this city. Mr. Lyons has been playing in the leading stock companies throughout the middle west, and will leave in a few days to fulfill an engagement in New York.

When you have any real estate to sell, consult J. F. Donohoe, Donovan bldg. Telephone.

KILLED FOR DEER

Ephraim Davis Shot by Lester Burgess in Addison, Maine

ADDISON, Me., Nov. 21.—Ephraim Davis, aged 25, was shot and almost instantly killed by being mistaken for a deer by Lester Burgess, 60 years old.

The men were hunting about five miles out and separated. Burgess, seeing what he thought was a deer in the underbrush, discharged his heavy calibre rifle. The bullet struck Davis in the side and passed entirely through his body. He died in a few minutes.

No inquest will be held since there is no question as to the cause of death. Davis was the son of A. J. Davis and all are well known residents of this town.

DEER SHOT IN EAST MANSFIELD

MANSFIELD, Nov. 21.—Bertrand Leonard and Henry Titus shot a deer yesterday afternoon on Ware street, East Mansfield. It weighed 150 pounds.

If your teeth trouble you, see Dr. Gagnon, 466 Merrimack street.

LISTEN

Smashing the prices of cold weather specials at the Merrimack Clothing Co., is the order for today.

Men's $5.00 All Wool Shaker Sweaters, only about 5 dozen in the lot.....$3.50
Men's $1.00 Natural Wool Underwear.....79c
Men's $1.50 Heavy Ribbed Union Suits.....79c
Men's 75c Derby Ribbed Underwear.....50c
Men's 25c Cashmere Stockings.....17c

$1.15 25 Doz. Men's $1.50 and $2.00 Shirts. 3 for $3.25 $1.15

For teamsters—Reefers and wool lined coats. Drop in and see us, something is being coddled here for you by the

Merrimack Clothing Co.
Across From City Hall

RUSSIANS CAPTURE BATTERY AT LODZ

Germany's Effort to Crush the Great Armies of Russia Has Met With Reverse—Latest Turn Likely to Have Decisive Consequences for Germans

Germany's effort to crush the great armies of Russia has met with a check, according to statements emanating from Russian sources. Earlier in the week both Berlin and Petrograd reported that the Russian center was falling back before the German advance over the snow-covered fields of Poland, but it is now asserted at the Russian capital that this movement has been halted. It is intimated in the same quarters that the latest turn in the campaign is likely to have decisive consequences for the enemy.

The official Russian report of the capture of a battery at Lodz is interpreted as significant, suggesting a Russian flanking movement. Large reinforcements, it is said, have been thrown in by the Russians. From Berlin, however, came the statement that the Germans are making steady progress, not only in the centre but in the north, driving back the Russians from the frontier of East Prussia.

In Belgium the fighting still drags on in a desultory manner. Along the Yser attempts at military activities have been virtually abandoned, largely on account of the weather. At Brussels the temperature is below the freezing point. The fall of snow has ceased but the abatement of the storm has brought no relief from the hardships of the soldiers in the cold and wet, without means of obtaining shelter.

Servia has broken the silence she maintained for several days, to deny the Austrian claims to a great victory. The Servian legation at Athens, while admitting that the Austrians compelled a retreat from Valjevo, states that the Servians withdrew in good order without any serious fighting and that they are now occupying advantageous positions, ready to engage the advancing Austrians.

The khedive of Egypt, Abas Hylmi, who was reported several days ago to have cast his lot with the sultan of Turkey, his spiritual leader, is said in Paris to have joined the Turkish forces in Palestine, preparatory to leading an invasion of Egypt.

FIGHTING ON THE YSER FRONT HAS COMPLETELY STOPPED

BRUGES, Belgium, Nov. 21.—According to the best information reaching here, the fighting on the Yser front has completely stopped. Severe cold weather continues.

At Bruges it is reported that 57 empty trains of 40 cars each are moving through northern Belgium in the direction of West Flanders. It is assumed here that these trains are for the transportation of additional German regiments to the eastern arena of hostilities.

CORPSES OF GERMAN SOLDIERS CREMATED AT CHARLEROI, BELGIUM

LONDON, Nov. 21.—The newspaper Independence Belge, which has been published in London since the occupation of Brussels, has received news from Charleroi, Belgium, that the large blast furnace near there is running night and day cremating the corpses of German soldiers slaughtered along the Yser line.

Bodies of the soldiers are being brought to Charleroi by trains.

The coal mines at Charleroi have been reopened and the miners there are working two or three days a week.

FRANCE ABLE TO PAY ONLY $4,000,000 ON GRECIAN LOAN OF $50,000,000

BERLIN, Nov. 20.—(By wireless to Sayville, L. I., Nov. 21)—Included in the information given out in official quarters to the press today is the following:

"Netherlands newspapers have expressed their appreciation at the efforts of the German authorities to restore normal conditions in Belgium towns.

"Reports received here from Copenhagen set forth that the French government has informed the Greek government that France will be able to pay only $4,000,000 on the second instalment of the Grecian loan of $50,000,000 issued in Paris last year."

TO COST $100,000

Larger Estimate Made on Campaign Against Cattle Disease

BOSTON, Nov. 21.—Discovery was yesterday made that instead of $25,000, which estimate was announced Thursday, the cost to the state for the slaughter of cattle infected with foot and mouth disease is more likely to reach $100,000. Lieut. Gov. Barry, chairman of the finance committee of the council, said last night that Massachusetts would be very lucky if its share of the cost, divided equally with the federal government, was kept within the larger figure.

More than 300 cattle, ranging in value from $100 to $150 a head, have been slaughtered, he said, at a cost of more than $26,000. Whole herds, he said, will be destroyed. It has happened, he explained, that the most valuable or registered cattle seem to have been most affected.

The cost to the state is not confined to the values of the cattle, but includes constable service, employment of extra veterinarians and other help and various expenses incidental to the maintenance of a strict quarantine.

PERMITS TO MOVE CATTLE

GREENFIELD, Nov. 21.—Dr. Mark L. Minor, local agent of the state animal bureau, was directed yesterday by Commissioner Walker to permit owners of cattle to drive them in from the pastures to barns, provided after inspection there were no symptoms of the foot and mouth disease.

Yesterday and today Dr. Minor has been inspecting and giving permits. Scores of owners still have their cattle in the pastures where they must remain awhile. On the hills there is a foot or more of snow.

LEARNS QUARANTINE RULES

MILFORD, Nov. 21.—Police Chief Murphy secured yesterday from the state bureau, because of local inquiries, directions on certain lines in living up to the foot and mouth disease quarantine.

He learned that an owner may kill his hog on his own premises and send it to the public slaughterhouse to be dressed; but may not send the animal alive to the slaughterhouse and bring it home to be dressed. Hay may be moved on the highway in a town not quarantined, but cattle may not be driven on the highway anywhere. The rule about killing swine applies to fowl and other fresh food sources.

NEW YORK EMBARGO RAISED

ALBANY, N. Y., Nov. 21.—The state embargo on shipments of cattle, sheep and swine from Canada was raised late yesterday. Commissioner Huson said in a statement that the foot and mouth disease in the state was "well in hand," and that the infection had been confined to 13 farms.

If you want help at home or in your business, try The Sun "Want" column.

RED CROSS NEED

An Appeal for Women, Women, Women to Sew for Wounded

Barely if ever has a charitable or humanitarian work been taken up locally with more enthusiasm than the work of the Red Cross. The committee in charge and the devoted women who have given time and attention to its various phases since its re-birth in this city, have labored untiringly, and results are already taking definite shape. The great need is for volunteer women workers. In the Red Cross headquarters in the Runels building, yards upon yards of material have been cut, ready for completion, sewing machines have been provided, everything requisite is at hand, and nothing is needed except women volunteers. As the meaning of the great movement becomes more generally realized, there is no doubt that the women and girls of Lowell will respond generously. Any thoughtful woman of this city who has a few hours to spare in the morning or afternoon should consider how much her labor might mean to a wounded soldier, perhaps laying at this time in the bloody snow of Belgium or Poland. Every wounded soldier is somebody's son, or father, or brother or sweetheart, and the Lowell woman who does something to relieve their suffering will be blessed by the love and prayers, not only of the war victims, but of the women of the world.

The local Red Cross committee calls attention to the fact that during the last five days they have cut up 290 yards of outing flannel, from which they have finished 23 pairs of pajamas and three bath robes. Over 130 yards of cotton have been made into night shirts and 155 yards of gauze have been made into 625 pads and 100 bandages. A great deal of material is on hand ready to be cut out, and there is urgent need of willing workers. Those who cannot devote the time to the work in the Runels building may arrange to take some work home. The rooms are open from 9 to 4 daily, except Saturday and Sunday, and there is a ready welcome for all who come.

One of the workers yesterday said that she was a mill operative, who took a personal interest in the Red Cross because of having near relatives at the front. She said that many women who go out working by the day would be glad to give a little time to the great charity, but refrained through bashfulness. She was assured by the chairman, Miss Ruth Burke, that there was absolutely no distinction in the Red Cross work. All who come, whether they be women of leisure and high social position or the mill operatives will be welcome alike in the name of common humanity. Among the most earnest workers are several trained nurses who give their especial attention to the making of bandages. Next week, it is to be hoped that women will flock to the Runels building in great numbers, for there is work for them all—work that will relieve many a pang on the terrible battlefields of Europe or among the war wrecks in the military hospitals of England, France, Germany and Russia.

The need is for women to sew—women or girls—girls or women—your help is solicited.

FURS
REPAIRED
REMODELLED
REDYED
AT REASONABLE PRICES
WEINER'S FUR STORE
228 Merrimack St., Lowell
Lawrence Haverhill

CAPE COD CANAL

Passage of Two Submarines and Gunboat Through Waterway

WASHINGTON, Nov. 21.—Strategic importance of the new Cape Cod canal as a link in the nation's new coast defense system was emphasized today in the navy department's announcement of the passage of two submarines and a gunboat through the waterway. "The important part that submarines are playing in the European war," says the department's statement, "is emphasing their importance in our plans of national defense and this canal which permits them to pass freely between the waters of Long Island sound and Cape Cod bay becomes a strategic feature that could hardly be overestimated.

"Not only submarines but destroyers and light vessels of all kinds could freely use it without exposure in times of war to attack by an enemy's forces."

CHRISTMAS DRAFTS
We are now issuing Christmas Drafts for £1 and upwards on
IRELAND
MURPHY'S TICKET AGENCY
18 APPLETON ST.
Opp. Postoffice

TRANSPORTING ARMY ACROSS THE ATLANTIC

How Thirty-two Thousand Men Were Carried to England in Thirty-five Transports

NEW YORK, Nov. 21.—Officers of the Red Cross liner Florizel, which arrived in this port Thursday, gave the first account of the transportation of the Canadian contingent of 32,000 men across the North Atlantic to England last month.

The Florizel was one of the great fleet of 35 transports, many of them well-known passenger steamships in time of peace, upon which the Canadian troops, with all their equipment of artillery, wagon-trains, motor-transport, 15,000 horses, supplies, and reserve ammunition, were carried in absolute secrecy from the concentration camp at Valcartier, near Quebec, to Devenport, the huge naval base in the south of England—whence, in the days of England's maritime infancy, darted the free-booters of Devon, led by Drake, Hawkins, Frobisher and their compeers. The voyage lasted ten days and was completed without any casualties or untoward accidents, thanks largely to the convoy of warships.

The transports moved in close formation in three lines, with intervals of about 600 yards between the ships. Their wireless was muffled and all signalling was done with flags or heliographs in the daytime or with Morse lights at night. At night the fleet steamed in darkness, save for a taillamp at the stern of each vessel, by means of which the ship immediately behind could judge the distance and keep her place. Every contingency was guarded against by the elaborate precautions taken by the warships of the convoying squadron.

Ships met on the voyage were kept under surveillance, with guns trained on them, and any divergence from the usual routine of the convoy at night was the signal for the nearest escorting cruiser to switch on her searchlights. The voyage was performed under perfect weather conditions, and not even the rear-admiral in command, who showed his pennant on the cruiser Charybdis, knew the destination of the fleet under his charge until they were off the Eddystone Light in the English channel. The British admiralty and war departments took no chances of the position of the transports becoming known to German submarines.

Convoy Had a Cruiser "Collie"

"It was one of the most remarkable sights you could think of," said Capt. W. J. Martin of the Florizel. "Seven miles of ships in three columns, with the warships ahead, on each flank and astern. The flagship Charybdis led the middle column, and there were two other cruisers with her, one leading each of the other columns. The battleship Glory was on our flank to the south and the battleship cruiser Princess Royal guarded our flank to the north.

"Behind the transports, following the middle column, was the cruiser Talbot that we called the 'sheep-dog,' because she was what you might call the collie of the convoy. Whenever one of the transports dropped behind the Talbot would steam up to see what was the matter, and she was always there whipping in the laggards, keeping the fleet up to the mark.

"Our ship, the Florizel, carried the Newfoundland part of the contingent, 538 officers and men, all but a couple of the men Newfoundland-born, fine, strapping, upstanding young fellows, from all ranks of society, mostly recruited from the church brigades. I should say they were all between 18 and 26 years of age. Captain Alexander, an Englishman, who had served in the Boer war, was in command of them. We sailed from St. John's, Newfoundland, under sealed orders on Oct. 4 at 10 p. m. Outside the harbor I opened my orders and found instructions to pick up the battleship Glory at a certain point and get from her additional instructions for joining the convoy. As a matter of fact, I picked up the Glory and the whole convoy about 35 miles southwest of Cape St. Mary, around 11.30 o'clock on the morning of the next day, Oct. 5.

"To give you an idea of how strict was the vigilance preserved to keep any news of our position from leaking out I was forbidden by the naval officer in command to send a wireless code message of one word, which I had been ordered by the Newfoundland government to send to the premier of Newfoundland upon joining the convoy. We were ordered under no conditions to touch our wireless instruments.

Where the Fleet Was Met

"The rest of the fleet had come out of the St. Lawrence; the Florizel was the only vessel that joined outside. We received orders to take up a position at the rear of the left column. There were 12 vessels in each of the outside columns and 11 in the centre column. The fleet numbered some of the best known liners on the Atlantic, and included vessels of all sizes from the Lapland, which carried 3000 men, to vessels about our size.

"Among the troop-ships were the Franconia, Alaunia, Saxonia, Ivernia and Laconia of the Cunard line; the Arcadian and Bermudian, which run between New York and Bermuda; the Lakonia of the Donaldson line, and the Megantic, Laurentic, Royal George, Royal Edward, Cassandra, Athenia, Monmouth, Tyrolean, Sicilian, Montezuma, Canada, Tunisian, Lapland, Scottian, Zeeland, Indiana, Grampian, Caribbean, Scandinavian, Manhattan, Manitou and Virginian.

"We had ideal weather for the crossing, but, of course, the speed of the fleet was the speed of the slowest steamships, and some of the fast liners had trouble through trying to keep down to our maximum rate of nine knots. Their engines, which weren't built for that sort of thing, kept getting hot, and they would have to drop back, which meant that presently the whole convoy was going slower, as we had hard-and-fast orders not to separate.

"Every day the flagship would wigwag or heliograph the special orders of the day down the lines of the fleet. As each vessel got the orders, she would repeat them to the ship astern. Each morning, too, the flagship received a wireless bulletin in code giving the war news and she would wigwag that to us. We received word of the fall of Antwerp that way.

On Scouting Service

"Two of the fast troopships, the Laurentic and Royal George, were detailed for scouting service in the day time. They would disappear to the north and south after dawn and remain away until dusk, when they would slip back into their places at the rear of the centre and left columns. The idea was that they were fast enough to get away from anything that might pursue them and they could warn us by wireless if they spotted any suspicious vessel.

"The warships took no chances, though. One night—I think this was done just to see if the Princess Royal was on the job—the Laurentic received orders to light up and cut out of column. Well, she had no more than steamed diagonally off the course when, all of a sudden, the Princess Royal had every searchlight focussed on her, and every gun, too.

"Another time a Standard Oil tank steamship blundered into the middle of the fleet, and the flagship, to avoid slowing down, ordered her to keep on her course between the lines of transports. But one of the leading cruisers went through the fleet side by side of the tanker, and with her battery trained on her.

"Another precaution was to order each vessel to have ready a sort of catamaran of planks, with a red flag made fast to it, which was to be towed some distance astern in case of fog. This was to prevent collision, of course. But we had no fog, and did not need to make use of this device. Every day or so the flagship signalled us in code a point of rendezvous for which we were to make if anything happened, and the fleet scattered, as it was ordered to do in certain contingencies. A definite latitude and longitude were specified for the rendezvous, and changed from day to day as we got farther eastward.

Steamship Lanes Patrolled

"Shortly before we reached the channel the battleship Majestic came up and relieved the battle-cruiser Princess Royal. The last we saw of the Princess Royal she was steaming back to the westward. We followed the regular steamship lanes—they were thoroughly patrolled, by the way—and we met a number of British cruisers doing this duty, also several passenger liners, which steamed up close to have a look at the novel sight we made. We all supposed we were going to Southampton, though we had no real reason for the supposition; but not even the admiral in command knew where he was to take us until we had entered the channel and were off the Eddystone light.

"Then he received code orders from the admiralty to make for Devonport. To blind any spies, the authorities had actually sent 32 pilots out from Southampton as if to meet us. We were off Devonport Oct. 15, 10 days after joining the convoy; but darkness set in before all the ships could come into port, and as all British ports are closed at nightfall, some eight of us, including the Florizel, were obliged to remain outside, under guard, all night. We came in at 8 o'clock the next morning.

A MESSAGE FOR YOU
Coal That Will Burn Free and Clean
HORNE COAL COMPANY
9 CENTRAL ST. PHONE 264

CHIN LEE CO.
Special Supper Every Day Except Sunday From 5 to 7.30. 25c
SPECIAL ON THANKSGIVING DAY
Roast Young Turkey 50c
117 MERRIMACK STREET Plenty of Private Dining Rooms